

COIN AUCTION

SATURDAY 21 SEPTEMBER 2024

Svartensgatan 6, Stockholm



China Hupeh 1 tael, no date (1904)

MYNTKOMPANIET

Svartensgatan 6,
116 20 Stockholm, Sweden

Tel. +46 (0)8-640 09 78

E-mail: bids@myntkompaniet.se

<http://www.myntkompaniet.se/auktion>



Preface

Welcome to our September sale of 2024!

This auction offers a wide selection of Swedish coinage from medieval to modern times with an exquisite section of Oscar II silver coinage and overall a wide range of Bernadotte era coinage in high grades including scarce dates and varieties.

In the ancient section we note a range of Roman Republic denarii as well as a range of other Greek and Roman issues. We are delighted to present the fourth part of a collection of Chinese cash coinage, as well as cash coinage from other properties. Furthermore there are several very scarce Chinese silver coins from an old Scandinavian collection and other properties, which showcase an overall high condition of types seldom seen. We note a range of Tibet items and a few scarce Nepalese coins including a 1½ mohar 1805 as well as two high grade 4 mohars. A wide selection of Russian roubles are on offer together with several high grade 19th century items.

As usual we offer live online bidding for the duration of the auction, as well as participation in the auction room in Stockholm. Phone bidding can be arranged for important lots, at our discretion.

We look forward to your participation, in the room in Stockholm or from afar!

Stockholm, 26th of August

Göran Reutlert Johan Ågren Peter Vik Mattias Nilsson Peter Johansen
CEO

Contents / Innehåll

1	Medieval times – Carl XVI Gustaf, Sweden	746	Ancient coins
618	Medals, Sweden	864	Other countries A–Z
631	Banknotes, Sweden	1242	World banknotes
715	Nordic countries		

Bid form and bibliography, see the end of the catalogue /
Budformulär och bibliografi, se slutet på katalogen

AUCTION SCHEDULE / AUKTIONSSCHEMA

SATURDAY 21 SEPTEMBER /

LÖRDAG 21 SEPTEMBER

Earliest / Tidigast:

10:00	Sweden / Sverige	1 – 714
about / ca. 14:00	Lunch break – during the auction day we offer a complimentary light meal and refreshments at our premises. / <i>Lunchpaus – under auktionsdagen erbjuder vi kostnadsfri lättare mat och dryck i våra lokaler.</i>	
15:00	Other Nordic countries / <i>Andra nordiska länder</i>	715 – 745
	Foreign countries / <i>Utomnordiska länder</i>	746 – 1264

The room in Stockholm opens approx. 30 minutes before start of the auction.

**N.B. Last day for postal/mail/phone bids is Friday 20 September.
Online bids at www.philea.se can be placed until the lot is hammered.**

Salen i Stockholm öppnar ca. 30 minuter före auktionsstart.

**OBS. Sista dagen för post/mail/telefon bud är fredag den 20:e september.
Online bud på www.philea.se kan ges fram till att objektet är sålt.**

Grades of preservation / Kvalitetsbeteckningar

Kvalitet	0-prakt	Gem BU
Kvalitet	0	UNC
Kvalitet	01/0	XF/UNC (EF/UNC)
Kvalitet	01	XF (EF)
Kvalitet	1+	VF
Kvalitet	1	F
Kvalitet	1?	VG
Kvalitet	2	G

VK = varierande kvalitet / mixed quality

Avhämtning:

Svartensgatan 6, Stockholm, löpande under auktionen samt vardagar 10–17 under två veckor efter auktionen.

Budgivning:

Se anbudblanketten. Anbud bevakas på förmånligaste sätt.

Köparprovision är 21 %.

Utskick:

Förskotts faktura. Kända kunder som handlar för c:a SEK 1000 får material mot räkning.

Vid kortbetalning tillkommer ingen avgift. Vi tar: Visa, Mastercard och Eurocard.

Osålda objekt säljes för utropspris + provision under några veckor efter auktionen.

Resultatlista presenteras omgående efter auktionen på Internet och skickas till budgivare/köpare som ej anmält e-postadress till oss.

Konton:

Sverige: PG 60 29 89-6.

Norge: Nordea 6021.05.08077.

Finland: Nordea 182030-12575.

IBAN number: SE71 9500 0099 6042 0602 9896,

BIC/Swift code: NDEASESS

Viewing / Visning :

Svartensgatan 6, Stockholm, tel. +46 (0)8-640 09 78

Thursday 19 September 12:00–19:00

Friday 20 September 10:00–19:00

Auction Day 21 September from 09:30

To Our Foreign Customers

Bidding deadline for postal bids and by email/phone is the day before the auction. Online bids at www.philea.se can be placed until the lot is hammered.

The buyer's commission is 21 %. Please use the bid form at the end of the catalogue, or bid through Internet: (<http://www.philea.se>). Our telephone numbers are +46-8-640 09 78 and +46-8-643 43 31.

AB Philea uses the Margin Scheme, hence no VAT is specified on invoices.

Customers receive a pro forma invoice. Known customers buying for about SEK 1000 receive lots against invoice.

Credit card payments adds no extra charge. We accept Visa, Eurocard and MasterCard.

Bids are binding. Lots are sold to the highest bidder for the second highest bid + an advance (of about 5–10 %). The auctioneer reserves the right to refuse bids without giving reasons.

Complaints on lots have to be made within a week from delivery. Complaints are considered only if the lot content or quality differs substantially from the description. If an invoice is paid too late the right to complain is voided.

For further conditions or information please contact us or visit www.philea.se

*RRRR = 1–2 exemplar i privata samlingar / 1–2 specimens in private hands
RRR = 3–5 exemplar i privata samlingar / 3–5 specimens in private hands
RR = 6–10 exemplar i privata samlingar / 6–10 specimens in private hands
R = Fler än 10 exemplar i privata samlingar, men sällan förekommande i handeln /
More than 10 specimens in private hands, but seldom offered.*

*Antal kända exemplar från och med Johan III enligt falcoin.se /
The number of recorded specimens from Johan III is quoted from falcoin.se*

vi **KÖPER**
GULD & SILVER

GULDTACKOR
GULDFÖREMÅL

SILVERFÖREMÅL
SILVERMYNT

MYNTKOMPANIET

www.myntkompaniet.se



Svartensgatan 6, Stockholm
T-bana Slussen Mån-fre 10-17

08-678 32 17



Philea shop

www.philea.se/shop

www.philea.se/shop

Online shop with 1000s of items available for direct sale without any added commission



1 dukat 1714



1/4 dukat 1733



1 dukat 1745



1 dukat 1745



1/4 dukat 1755/4



1 dukat 1778



1 dukat 1812



1 dukat 1817



4 dukater 1838



2 dukater 1839



1 dukat 1822



1 dukat 1830



1 dukat 1838



1 dukat 1839



1 dukat 1843



1 dukat 1847/4



1 dukat 1849/4



1 dukat 1850



1 dukat 1851



1 dukat 1856

Coins • Banknotes • Stamps • Postal History • Literature

AB PHILEA

Svartensgatan 6, 116 20 Stockholm, Sweden

Tel. 08-640 09 78 E-mail: webshop@philea.se www.philea.se/shop

Nu söker vi inlämningar till kommande
sals- och online live-auktioner.

Bättre mynt och hela samlingar mottages löpande,
så att just dina objekt kan marknadsföras mer.

Objekt (inkl. köparprovision) som vi sålt på våra tidigare myntauktioner:

278 000 SEK



278 000 SEK



2 238 000 SEK



151 000 SEK



339 000 SEK



187 000 SEK



Vi har kunder över hela världen och därmed mycket goda möjligheter att sälja just dina objekt.
Kontakta oss för en förutsättningslös diskussion!
Välkommen in med dina objekt!

MYNTKOMPANIET



Myntkompaniet
Svartensgatan 6
116 20 Stockholm



Tfn: 08-678 32 17

E-post: coins@myntkompaniet.se

www.philea.se

Saturday the 21st of September, at 10:00

Lördag 21 september kl. 10:00

Sweden / Sverige

Gotland



1

1 **LL 5** 1 örtug ND. 0.51 g. Visby. Well struck example with high copper content. SMB 58. 1+ 800

Middle ages / Medeltiden



250 %

2 **LL XVI:1**

01 10 000

Erik Eriksson (1222–29, 1234–50) 1 penning ND. 0.10 g. Superb example with lustre. Very minor edge crack from production. R. SMB 104.



3

3 **LL 2b** Erik of Pomerania 1 örtug ND. 1.05 g. Stockholm. SMB 300. 1+ 1 500

Gustav Vasa (1521–1560)



4



5



6



7

4 **SM 24-25** 1 örtug ND (1531). 1.53 g. Västerås. Corrosion including at date so hard to see if SM 24 or SM 25. 1?/1 500

5 **SM 62** 1 örtug ND. 0.86 g. Stockholm. A lustrous example. 01/0 4 000

6 **SM 91 var** 1 fyrk 1529. 0.91 g. Stockholm. 1/1+ 1 000

7 **SM 95** 1 fyrk 1531. 0.87 g. Stockholm. Light corrosion. 1 500



- | | | | | |
|----|----------------|--|------|-------|
| 8 | SM 99 | 1 fyrk ND. 0.77 g. Stockholm. SMB 246. | 1 | 300 |
| 9 | SM 153a | 1 mark 1540. 9.30 g. Västerås. Well struck example, planchet flaw at 4 o'clock. Minor surface corrosion but overall an attractive example of a mint that is often weakly struck. SMB 70. | 1+ | 8 000 |
| 10 | SM 153a | 1 mark 1540. 10.21 g. Västerås. Small edge loss. | 1/1+ | 3 000 |

Erik XIV (1560–1568)



- | | | | | |
|----|--------------|---|-------|-------|
| 11 | SM 36 | ½ öre 1561. 1.36 g. Stockholm. With some lustre, corrosion. | 1+/01 | 3 000 |
| 12 | SM 46 | 16 öre 1565. 23.10 g. Stockholm. | 1/1+ | 2 000 |

Johan III (1568–1592)



- | | | | | |
|----|---------------|---|------|-------|
| 13 | SM 73 | 2 öre 1571. 3.29 g. Stockholm. A beautiful specimen of this two year type. | 01/0 | 8 000 |
| 14 | SM 75b | 2 öre 1573. 2.31 g. Stockholm. Rare variety by Levin. Ex. Levin. Levin 362. | 1/1+ | 500 |
| 15 | SM 88a | 1 örtug 1589. 0.94 g. Stockholm. Beautiful lustrous example. | 01 | 1 500 |



- | | | | | |
|----|---------------|--|-------|-------|
| 16 | SM 89 | 1 örtug 1590. Stockholm. Graded by PCGS as MS62. A beautiful and lustrous specimen . | 01/0 | 2 000 |
| 17 | SM 99 | ½ öre 1577. 1.50 g. Stockholm. | 1+/01 | 500 |
| 18 | SM 101 | ½ öre 1578. 1.43 g. Stockholm. | 1/1+ | 300 |
| 19 | SM 102 | ½ öre 1579. 1.43 g. Stockholm. Minor planchet crack. | 1+/01 | 500 |



20



21



22



23

- | | | | | |
|----|---------|--|------|-------|
| 20 | SM 107 | ½ öre 1584. 1.42 g. Stockholm. With some lustre. | 01 | 1 500 |
| 21 | SM 130 | 2 penningar ND. 0.64 g. Stockholm. Some corrosion. | 1/1+ | 1 000 |
| 22 | SM 147a | 8 öre (klippe) 1591. 6.41 g. Stockholm. Corrosion. | 1 | 500 |
| 23 | SM 153 | 4 öre (klippe) 1590. 3.10 g. Stockholm. Corroded. | 1/1+ | 1 000 |



24



25



- | | | | | |
|----|------------|--|----------|-------|
| 24 | SB 43b var | Reval 1 solidus ND. 0.93 g. Dots on reverse, no mint mark. Minor corrosion. R.
SMB 187. | 1/1+ | 500 |
| 25 | SM 75b, 68 | 2 öre 1573 and 1591. Stockholm mintage. Z-R. 2.91 g. Corrosion. Levin – (363/365),
SMB 64, and 2.21 g. Has been bent, corroded. Levin 405a, SMB 69. | 1/1+ | 500 |
| 26 | | Reval Lot of 45 pcs of solidus coins of Reval. Several minor varieties noted.
An interesting study lot for the specialist. | 1?-1+/01 | 2 000 |

Sigismund (1592–1599)



27



28



29



30

- | | | | | |
|----|--------|---|----|-------|
| 27 | SM 18a | 1 öre 1597. 2.25 g. Stockholm. Scratches. | 1+ | 4 000 |
| 28 | SM 23a | ½ öre 1597. 1.45 g. Stockholm. Planchet flaw, partly weakly struck. SMB 30. | 01 | 1 000 |
| 29 | SM 23a | ½ öre 1597. 1.53 g. Stockholm. Insignificant corrosion. | 1+ | 500 |
| 30 | SM 26b | 1 fyrk 1593. 0.87 g. Stockholm. MONTA spelling. Some corrosion. R. | 1 | 1 000 |



31

- | | | | | |
|----|-------|--|----|-----|
| 31 | SM 30 | 1 fyrk 1598. 0.93 g. Stockholm. Light corrosion. | 1+ | 500 |
|----|-------|--|----|-----|

Karl, regent (1598–1604)



32

- | | | | | |
|----|-------|--------------------------------|----|-------|
| 32 | SM 28 | ½ öre 1600. 1.29 g. Stockholm. | 1+ | 1 000 |
|----|-------|--------------------------------|----|-------|

Karl IX (1604–1611)



- | | | | | |
|-----------|---------------|---|----|-------|
| 33 | SM 46a | 4 mark 1610. 9.20 g. Stockholm. Cleaned, corrosion and edge loss. | 1? | 1 000 |
| 34 | SM 50 | 2 mark 1606. 8.24 g. Stockholm. Corrosion, tooling and cleaned. | 1? | 1 000 |



- | | | | | |
|-----------|--------------|--|-------|-------|
| 35 | SM 66 | ½ mark 1607. 2.01 g. Stockholm. Edge irregularities and planchet flaws, as made. High grade example! SMB 65. | 1+/01 | 2 000 |
| 36 | SM 76 | 1 öre 1610. 1.21 g. Stockholm. Minor edge loss and some spots. | 1+ | 500 |

Gustav II Adolf (1611–1632)



- | | | | | |
|-----------|---------------|--|------|-------|
| 37 | SM 58 | 4 mark 1616. 18.48 g. Stockholm. Has been mounted, engraving in obverse fields. | 1 | 1 000 |
| 38 | SM 78a | 1 öre 1613. 1.53 g. Stockholm. A magnificent example of this 1 year type with beautiful patina | 01/0 | 4 000 |
| 39 | SM 79 | 1 öre 1615. 1.62 g. Stockholm. | 1/1+ | 500 |



- | | | | | |
|-----------|--------------|---|-------|-----|
| 40 | SM 79 | 1 öre 1615. 1.48 g. Stockholm. Attractive and well struck example, minor hints of corrosion. | 1+/01 | 500 |
| 41 | SM 81 | 1 öre 1617. 1.46 g. Stockholm. Minor planchet flaw at centre. Overall well struck for the type. | 1+/01 | 500 |
| 42 | SM 84 | 1 öre 1620. 1.31 g. Stockholm. Beautiful example with hints of lustre. | 1+/01 | 500 |
| 43 | SM 85 | 1 öre 1621. 1.62 g. Stockholm. Minor verdigris on reverse. | 1+ | 500 |



44



45



46



47



48

44	SM 134	1 öre (klippe) 1625. 25.36 g. Säter. Very off-centre struck.	1	1 000
45	SM 135	1 öre (klippe) 1626. 25.85 g. Säter.	1	800
46	SM 144a	½ öre (klippe) ND. 8.72 g. Säter.	1?	500
47	SM 151b	1 öre (klippe) 1626. 25.34 g. Säter.	1?/1	500
48	SM 158	2 öre (klippe) 1626. 38.93 g. Nyköping. Some corrosion.	1/1+	2 000



49



50

49	SM 188	½ öre 1629. 11.90 g. Nyköping.	1/1+	1 500
50	SM 195	1 öre 1627. 28.38 g. Arboga.	1/1+	2 000



51



52



53



54

51	SB 2	Elbing 3 groschen 1631. 1.87 g. Minor scratch on reverse. SMB 322.	1/1+	400
52	SB 2	Elbing 3 groschen 1632. 1.60 g. REG SVE. SMB 342.	1/1+	400
53	SB 36	Elbing 1 solidus 1633. 0.59 g. Nice lustrous example. SMB 340.	1+/01	300
54	SB 59c	Reval 1 öre 1624. 1.27 g. Beautiful lustrous example.	01	500
55		Small group of nine ¼ taler coins of Elbing and Riga. Riga 1623 (SB 11) and 1624 (SB 12). City of Elbing 1630 (SB 24×2). Crown of Elbing 1632 (SB 4a×2), 1633 (SB 5×3). Several in high grade, please inspect!	1-01	1 000



56



57

- 56 **Hild. 176. 178-184** 14.09 g. 44 mm in silver, 1632 by Sebastian Dattler with contemporary made loop. With beautiful patina. 01 5 000
- 57 **Hild. 185** 24.06 g. Silver medal 44 mm to the Death of King Gustavus Adolphus in Battle of Lützen on 6th Nov 1632, by S Dadler. Obv: Armoured bust facing in a decorated cartouche. Rev: Hand holds sword with laurel wreath between leaf and palm branch, above the radiant name of Jehovah. Attractive and lustrous example! 01 5 000

Kristina (1632–1654)



58



59

- 58 **SM 19a** 1 riksdaler 1647. 28.73 g. Stockholm. Has been mounted. 1+/01 3 000
- 59 **SM 44a** 4 mark 1638. 21.79 g. Stockholm. Has been mounted. SMB 75. 1/1+ 2 000



60



62



61

- 60 **SM 66** 8 öre/1 mark 1634. 4.60 g. Säter. 1 1 500
- 61 **SM 88a** 1 öre 1637. 1.14 g. Avesta. 1+/01 500
- 62 **SM 115** 1 öre 1639. 45.26 g. Säter. A beautiful example struck on a thin plachet with a lovely brown copper color. 01 3 000



63



64



65



- | | | | | |
|----|-----------------|--|----|-------|
| 63 | SB 5a | Livonia 1 solidus 1645. 0.44 g. Corrosion. R. SMB 381. | 1+ | 300 |
| 64 | SB 54–73 | Riga 1 solidus ND. 0.44 g. Planchet strip with coin not punched out. Date outside planchet. Very rare! SMB 352–374 | 1+ | 2 000 |
| 65 | | 1 öre. Two pcs. 1634 and 1637, mixed quality, 1/1?. | | 300 |

Karl X Gustav (1654–1660)



66



67



68

- | | | | | |
|----|---------------|---|------|-----|
| 66 | SM 27a | 1 öre 1654. 1.10 g. Stockholm. Slight corrosion. | 1 | 500 |
| 67 | SB 19 | Riga 1 solidus 1657. Graded by PCGS as MS61. | 01 | 500 |
| 68 | SB 37 | Stralsund 1/16 taler 1658. 1.58 g. Somewhat squeezed. | 1/1+ | 300 |



69

- | | | | | |
|----|---------------------|---|-------|-------|
| 69 | Delzanno 82e | 1680. 48.97 g, Karl Gustav with his queen Hedvig Eleonora and their son King Karl XI, Arvid Karlsteen, 47 mm, bronze. | 1+/01 | 7 000 |
|----|---------------------|---|-------|-------|

Karl XI (1660–1697)



70



ex 71



- | | | | | |
|----|-------------------|---|----|-------|
| 70 | SM 66 | 8 mark 1694. 30.89 g. Stockholm. Pecks on reverse. | 1+ | 5 000 |
| 71 | SM 66, 240 | 8 mark 1694/3. 30.67 g. Stockholm. Edge nicks, stains 1) (1/1+. Also 1 öre 1684, 0.96 g 1. SMB 26, 421. | | 2 500 |



72

72 SM 81 4 mark 1687. 20.40 g. Stockholm. Cleaned.

1/1+ 1 000



73

74

75

73 SM 121a 2 mark 1668. 10.36 g.

1 300

74 SM 132b 2 mark 1674. 9.85 g. Stockholm. Attractive example. SMB 206.

1+ 2 000

75 SM 155 2 mark 1694. 10.05 g. Stockholm. SMB 237.

1+/01 2 000



76

77

78

76 SM 155 2 mark 1694. 10.22 g. Stockholm.

1+ 1 500

77 SM 156 2 mark 1695. 9.70 g. Stockholm. Göhle type I .

1 500

78 SM 207 4 öre 1678. 3.43 g. Stockholm. A magnificent example that is well struck and has full lustre.

01/0 8 000



79

79 SM 338 2 öre KM 1662. 34.33 g. Avesta. Obverse struck from rusty die.

1/1+ 300



80

81

80 SM 352 1 öre SM 1683. 40.99 g. Avesta.

1/1+ 500

81 SM 363 1 öre SM 1686. 34.74 g. Avesta. Obverse struck with rusty dies.

1+ 500



82

82 SB 108 Reval 4 öre 1671. 2.72 g. Light corrosion. SMB 996.

1/1+ 800

Karl XII (1697–1718)



83



83 SM 28a 1 riksdaler 1713. 28.13 g. Stockholm.

1/1+ 10 000

84 SM 29a 1 riksdaler 1718. 29.26 g. Stockholm.

1 5 000



84



85



85 SM 48 4 mark 1708. 29.50 g. Stockholm. Has been mounted, scratch.

1+ 500

86 SM 50 4 mark 1710. 20.23 g. Stockholm. Lightly cleaned.

1+ 2 000



86



87



87 SM 67 2 mark 1706. 10.56 g. Stockholm. Small peck mark in obverse right field. SMB 51.

1/1+ 2 000

88 SM 72 2 mark 1711. 9.66 g. Stockholm. Reverse verdigris.

1 1 000

89 SM 102 5 öre 1702. 3.06 g. Stockholm. Grey patina, planchet flaw. R.

1+ 2 000



88



90

90 SM 140 1 öre 1716. 1.26 g. Stockholm. A beautiful example with lustre.

01/0 1 500



91



92



93

- | | | | | |
|----|--------|---|----|-------|
| 91 | SM 142 | 4 caroliner 1718. 26.28 g. Stockholm. | 1+ | 5 000 |
| 92 | SM 214 | 1 daler SM 1715. 2.98 g. Stockholm. Kronan. | 1+ | 500 |
| 93 | SM 216 | 1 daler 1717. 4.53 g. Stockholm. Wett och Wapen with six-pointed star, with lustre. Scratch, verdigris. | 01 | 2 000 |



94



95



96

- | | | | | |
|----|---------|--|-------|-------|
| 94 | SM 216 | 1 daler SM 1717. 4.35 g. Stockholm. Wett och Wapen. Emergency coinage. | 1+ | 400 |
| 95 | SM 217 | 1 daler SM 1718. 4.24 g. Stockholm. Attractive example with quite a bit of red lustre. On verdigris spot. SMB 262. | 01 | 1 500 |
| 96 | SM 218a | 1 daler SM 1718. 4.62 g. Stockholm. Jupiter. | 1+/01 | 500 |



97

- | | | | | |
|----|--------|--|---------|-------|
| 97 | SM 220 | 1 daler SM 1718. 4.71 g. Stockholm. Phoebvs. | 1+ | 400 |
| 98 | | Three pcs of emergency coinage 1716–1719. | 1+ | 1 000 |
| 99 | | Set of 12 emergency coins including IVPTLR (corroded, 1?–2) and Hoppet with both heart and square. Please inspect! | 1?/2-1+ | 1 000 |

Ulrika Eleonora (1719–1720)



100



101



102

- | | | | | |
|-----|------|----------------------------------|------|-------|
| 100 | SM 6 | 2 mark 1719. 10.57 g. Stockholm. | 1/1+ | 3 000 |
| 101 | SM 7 | 1 mark 1719. 5.25 g. Stockholm. | 1+ | 1 500 |
| 102 | SM 8 | 1 mark 1720. 5.15 g. Stockholm. | 1/1+ | 1 500 |



103



105



104

103	SM 9	5 öre 1719. 3.53 g. Stockholm. One year type. Edge nick.	1+	700
104	SM 10	1 öre 1720. 1.27 g. Stockholm.	1+)(1+/01	1 000
105	SM 11a	2 mark 1719. 10.57 g. Stockholm. Largesse money for the Queen's coronation. Beautiful patina.	1+	5 000



106



107

106	SM 25c	1 öre KM 1719. 4.22 g. Stockholm. Hedlinger dies.	1	500
107	SM 26d	1 öre KM 1720. 7.82 g. Stockholm. Wikman engraved dies.	1	300

Fredrik I (1720–1751)



108



109



108	SM 60a	1 riksdaler 1721. 29.07 g. Stockholm. Polished/cleaned.	1/1+	3 000
109	SM 60b	1 riksdaler 1721. 30.04 g. Stockholm.	1+	5 000



110



111



110	SM 71	1 riksdaler 1731. 29.30 g. Stockholm.	1	10 000
111	SM 92	1 riksdaler 1750. 28.99 g. Stockholm. Small scratch in obverse right field. Overall an attractive example with nice toning.	1+	5 000



112



113

- 112 SM 124** 10 öre 1740. Stockholm. Graded by PCGS as AU58.
113 SM 124 10 öre 1740. 6.78 g. Stockholm. Planchet flaw.

1+01 1 000
01 500



114



115



116



117

- 114 SM 159a** 1 öre 1722. 1.09 g. Stockholm. SMB 160.
115 SM 161 1 öre 1724. 1.22 g. Stockholm. Beautiful example with full lustre.
116 SM 171 1 öre 1734. 1.10 g. Stockholm. Small spots on reverse. SMB 183.
117 SM 174 1 öre 1737. 1.18 g. Stockholm. SMB 186.

01 500
01/0 1 000
01 500
01 700



118

- 118 SM 284** ½ daler plate money 1727. 379 g. Avesta.

1+ 5 000



119



120



121

- 119 SM 344** 1 öre KM 1746. 4.52 g. Avesta. Partly weakly struck.
120 SM 354 1 öre KM 1750. 5.16 g. Avesta. Red lustre.
121 SM 354 1 öre KM 1750. 4.74 g. Avesta. Red lustre.

1/1+ 1 000
01 500
01 500



122

122 SM 354 1 öre KM 1750. 4.70 g. Avesta. Red lustre.

01 500

Adolf Fredrik (1751–1771)



123

123 SM 44b 1 riksdaler 1754. 28.90 g. Stockholm. Cleaned.

1+ 3 000



124

124 SM 44b 1 riksdaler 1754. 29.36 g. Stockholm. Nice example! SMB 5.

1+ 3 000



125

125 SM 61b 2 daler SM 1770. 19.53 g. Stockholm. Diameter 35 mm. Faint scratch in obverse right field.

1+ 3 000



126

126 SM 74 1/4 riksdaler 1767. 7.31 g. Stockholm. Minor adjustment marks on reverse. R.

1/1+ 3 000



127

127 SM 79a 8 öre 1771. 4.23 g. Stockholm. Attractive example with some lustre. SMB 54.

1+ 1 000



128

128 SM 79a 8 öre 1771. 4.06 g. Stockholm.

1/1+ 500



129

129 SM 119 1 öre 1761. 1.10 g. Stockholm. Lustrous and attractive example. Minor edge clip from production. SMB 108.

01 800



130

130 SM 119 1 öre 1761. 1.19 g. Stockholm.

1+/01 500



70 %

131 SM 122a

1+

25 000

4 daler SM (plate money) 1753. 3160 g. Avesta. Attractive example with sharp edges.
Minor inscription (grafitti) on reverse.



132



133



134

132 SM 185 1 öre 1763. 14.48 g. Stockholm.

133 SM 192 3 öre KM 1762. 2.91 g. Avesta.

134 SB 252d Pomerania 1/4 taler 1761. 4.03 g. Stralsund. SMB 249.

01 1 000

1+ 500

1+ 700

Gustav III (1771–1792)



135



136

- | | | | | |
|------------|---------------|---|----------|-------|
| 135 | SM 39 | 3 daler SM (1 riksdaler) 1773. 29.15 g. Stockholm. Minor peck marks. | 1/1+ | 2 000 |
| 136 | SM 41b | 3 daler SM (1 riksdaler) 1775. 29.45 g. Stockholm. With pearl cross, cleaned. | 1/1+)(1+ | 3 000 |



137



138

- | | | | | |
|------------|--------------|---|----|-------|
| 137 | SM 43 | 1 riksdaler 1776. 29.33 g. Stockholm. A beautiful example without adjustment marks. | 01 | 7 000 |
| 138 | SM 43 | 1 riksdaler 1776. 29.57 g. Stockholm. | 1+ | 1 000 |



139



140

- | | | | | |
|------------|--------------|--|----|-------|
| 139 | SM 44 | 1 riksdaler 1777. 29.20 g. Stockholm. | 1+ | 1 000 |
| 140 | SM 45 | 1 riksdaler 1779. 29.03 g. Stockholm. A better date with lustre and some adjustment marks. | 01 | 4 000 |



141



142

- | | | | | |
|------------|---------------|--|------|-------|
| 141 | SM 47a | 1 riksdaler 1781. 29.17 g. Stockholm. With beautiful patina without adjustment marks, edge nick. | 01 | 4 000 |
| 142 | SM 47a | 1 riksdaler 1781/79. 29.20 g. Stockholm. | 1/1+ | 1 000 |



143



144

- | | | | | |
|-----|-------|---|-------|-------|
| 143 | SM 48 | 1 riksdaler 1782. 29.28 g. Stockholm. Without adjustment marks. | 1+/01 | 4 000 |
| 144 | SM 48 | 1 riksdaler 1782. 29.29 g. Stockholm. | 1+/01 | 1 500 |



145



146

- | | | | | |
|-----|-------|--|----------|-------|
| 145 | SM 48 | 1 riksdaler 1782. 29.36 g. Stockholm. | 1+ | 1 000 |
| 146 | SM 48 | 1 riksdaler 1782. 29.25 g. Stockholm. Obverse probably cleaned, minor adjustment marks on reverse. SMB 22. | 1/1+)(1+ | 800 |



147



148

- | | | | | |
|-----|--------|--|----|-------|
| 147 | SM 49 | 1 riksdaler 1783. Stockholm. Attractive example with gray patina. Graded by NGC as AU58. | 01 | 5 000 |
| 148 | SM 51b | 1 riksdaler 1788. 29.15 g. Stockholm. SMB 26. | 1+ | 2 000 |



149



150

- | | | | | |
|-----|-------|---|------|-----|
| 149 | SM 53 | 1 riksdaler 1791. 29.22 g. Stockholm. Cleaned. | 1+ | 800 |
| 150 | SM 56 | 2/3 riksdaler 1777. 19.46 g. Stockholm. Small scratch on obverse. | 1/1+ | 500 |



151



152

- | | | | | |
|-----|-------|--|------|-------|
| 151 | SM 57 | 1/3 riksdaler 1778. 19.48 g. Stockholm. | 1/1+ | 800 |
| 152 | SM 58 | 1/3 riksdaler 1779. 19.37 g. Stockholm. Small edge nicks, cleaned. SMB 40. | 1+ | 1 000 |



153



154

- | | | | | |
|-----|-------|--|------|-----|
| 153 | SM 58 | 1/3 riksdaler 1779. 19.40 g. Stockholm. Scratches. | 1/1+ | 500 |
| 154 | SM 67 | 1/3 riksdaler 1783. 9.64 g. Stockholm. SMB 51. | 1+ | 700 |



155



156



157

- | | | | | |
|-----|-------|--|-------|-------|
| 155 | SM 72 | 1/3 riksdaler 1788. 9.78 g. Stockholm. Adjustment marks, else lustrous and unusually high grade. Minor hairlines on obverse. | 01/0 | 1 000 |
| 156 | SM 82 | 1/6 riksdaler 1784. 6.03 g. Stockholm. | 1 | 300 |
| 157 | SM 92 | 1/4 riksdaler (4 öre) 1777. 2.67 g. Stockholm. | 1+/01 | 500 |



158



159



160

- | | | | | |
|-----|--------|--|------------|-------|
| 158 | SM 94 | 1/2 riksdaler 1779. 4.08 g. Stockholm. | 01 | 1 000 |
| 159 | SM 98 | 1/3 riksdaler 1778. 9.73 g. Stockholm. Largesse money at Crown Prince Gustav (IV) Adolf's birth. Insignificant edge nick, polished, albeit a scarce coin! SMB 100. | 1+/Good 1+ | 1 000 |
| 160 | SM 101 | 1/3 riksdaler 1792. 9.74 g. Stockholm. Largesse money for the King's funeral. Hairlines, polished. SMB 105. | 1+ | 800 |



161

- | | | | | |
|-----|---------|---------------------------------|------|-----|
| 161 | SM 102b | 2 öre SM 1777. 29.21 g. Avesta. | 1/1+ | 300 |
|-----|---------|---------------------------------|------|-----|



162



163

- | | | | | |
|-----|---------|---|----|-------|
| 162 | SM 104a | 1 öre KM 1772. 5.07 g. Avesta. Red lustre. | 01 | 1 000 |
| 163 | SM 105 | 1 öre KM 1778. 4.34 g. Avesta. Wide shield. | 01 | 500 |
| 164 | | Riksdaler 1775–1782 in total 6 pcs. Please inspect! | | 2 000 |

Gustav IV Adolf (1792–1809)



165



166

- | | | | | |
|-----|--------|---|----|-------|
| 165 | SM 23a | 1 riksdaler 1794. 29.25 g. Stockholm. Edge nicks, hairlines, adjustment marks on reverse, cleaned. SMB 8. | 1+ | 1 000 |
| 166 | SM 25 | 1 riksdaler 1796. 29.28 g. Stockholm. | 1+ | 2 000 |



167



168

- | | | | | |
|-----|-------|---|----|-------|
| 167 | SM 25 | 1 riksdaler 1796. 29.25 g. Stockholm. | 1+ | 2 000 |
| 168 | SM 26 | 1 riksdaler 1797. 29.20 g. Stockholm. Cleaned. Some adjustment marks. | 1+ | 1 500 |



169



170

- | | | | | |
|-----|-------|---|------|-------|
| 169 | SM 26 | 1 riksdaler 1797. 29.25 g. Stockholm. Adjustment marks on reverse, polished. SMB 27. | 1/1+ | 800 |
| 170 | SM 28 | 1 riksdaler 1805. 29.10 g. Stockholm. Weakly struck, adjustment marks. Lightly cleaned. | 1+ | 2 000 |



- 171 SM 28 1 riksdaler 1805. 29.00 g. Stockholm. Cleaned, reverse scratch. 1/1+ 1 000
 172 SM 29 1 riksdaler 1806. 29.22 g. Stockholm. Minor planchet faults and some verdigris on reverse, otherwise a nice example. SMB 31. 1+/Good 1+)(1+ 1 800



- 173 SM 33 1/3 riksdaler 1800. 9.74 g. Stockholm. Lightly cleaned on reverse. 1/1+ 2 000
 174 SM 45 1/3 riksdaler 1800. 9.76 g. Stockholm. Largesse money for the King's coronation. A well struck specimen, cleaned. SMB 51. 1+ 1 000



- 175 SM 46 1 skilling 1802. 27.3 g. Avesta. Struck on 2 öre SM 1761. 1+ 300
 176 SM 61 1/4 skilling 1807. 7.27 g. Avesta. Hints of red lustre. 01 300
 177 SM 67b 1/2 skilling 1794. 12.18 g. Avesta. The King's visit to Avesta 9th of July 1794. Beautiful example with some glossy brown lustre. 1+/01 8 000



- 178 SM 67b 1/2 skilling 1794. 12.47 g. Avesta. 1/1+ 2 000
 179 SM 72 1/4 skilling 1799. 3.07 g. Avesta. Hints of red lustre. SMB 107. 1 500

Karl XIII (1809–1818)



- | | | | | |
|------------|--------------|--|-----------|-------|
| 180 | SM 15 | 1 riksdaler 1817. 29.54 g. Stockholm. Cleaned, adjustment marks. | 1+)(1+/01 | 5 000 |
| 181 | SM 16 | 1 riksdaler 1818. 29.00 g. Stockholm. Adjustment marks on reverse as is common for the type. Scarce last date of type. | 1+ | 7 000 |



- | | | | | |
|------------|---------------|---|----|-------|
| 182 | SM 24 | ½ riksdaler 1811. 3.94 g. Stockholm. | 1+ | 800 |
| 183 | SM 31a | ⅓ riksdaler 1809. 9.75 g. Stockholm. Largesse money for the King's coronation. | 1+ | 1 000 |
| 184 | SM 31a | ⅓ riksdaler 1809. 9.84 g. Stockholm. Largesse money for the King's coronation. Heavy adjustment marks, cleaned. SMB 23. | 1+ | 500 |



- | | | | | |
|------------|---------------|---|----|-------|
| 185 | SM 32b | ⅓ riksdaler largesse money 1813. 9.77 g. Stockholm. | 01 | 2 500 |
| 186 | SM 34a | ⅓ riksdaler 1818. 9.58 g. Stockholm. Largesse money for the King's funeral. Minor adjustment marks on reverse, small stains, cleaned, otherwise a well struck specimen. SMB 30. | 1+ | 1 000 |



- | | | | | |
|------------|--------------|--|-------|-------|
| 187 | SM 37 | 1 skilling 1815. 28.99 g. Avesta. Lustrous brown glossy surfaces. Minor edge clip from production. SMB 35. | 01 | 500 |
| 188 | SM 43 | ¼ skilling 1817. 8.24 g. Avesta. Partly weakly struck. | 1+/01 | 1 000 |



189

189 Hild. 295:36 50.72 g. 51 mm in silver by Lars Grandel 1814 in memory of Kungliga lantbruksakademien 1811.

1+/01 4 000

Karl XIV Johan (1818–1844)



190

190 SM 43 1 riksdaler 1821. 29.44 g. Stockholm. Cleaned.

1+ 2 500



191

191 SM 49 1 riksdaler 1827. 29.26 g. Stockholm. Obverse right field tooled.

1+ 3 000



192

192 SM 54 1/3 riksdaler 1829. 9.75 g. Stockholm. Edge nicks.

1+/01 2 500



193

193 SM 54 1/3 riksdaler 1829. Minor planchet flaw in shield on reverse.

1/1+ 1 500



194

194 SM 55 1/6 riksdaler 1819. 6.15 g. Stockholm.

1+ 1 500



195

195 SM 58 1/6 riksdaler 1829. Planchet flaw.

01 2 000



196

196 SM 62 1 riksdaler specie 1834.

1/1+ 1 000



197

197 SM 70 1 riksdaler specie 1842.

1/1+ 2 000



198



199

- | | | | | |
|------------|--------------|-----------------------------------|-------------|--------------|
| 198 | SM 71 | 1 riksdaler specie 1842. | 1+ | 2 000 |
| 199 | SM 73 | ½ riksdaler specie 1831. Cleaned. | 1/1+ | 500 |



200



201



202

- | | | | | |
|------------|--------------|---------------------------------------|-----------|--------------|
| 200 | SM 82 | ¼ riksdaler specie 1834. | 1 | 300 |
| 201 | SM 90 | ⅛ riksdaler specie 1836. Scarce date. | 1 | 1 000 |
| 202 | SM 92 | ½ riksdaler specie 1831. | 01 | 1 000 |



203



204

- | | | | | |
|------------|--------------|--|-------------|--------------|
| 203 | SM 95 | ⅙ riksdaler specie 1835. Graded by PCGS as MS62. | 01/0 | 1 000 |
| 204 | SM 95 | ⅙ riksdaler specie 1835. | 01/0 | 800 |



205



206

- | | | | | |
|------------|---------------|---|------------------|------------|
| 205 | SM 97a | ⅓ riksdaler 1818. 9.74 g. Stockholm. Largesse money for the King's coronation. Light corrosion, has been mounted? | 1+/01(01) | 700 |
| 206 | SM 97a | ⅓ riksdaler 1818. 9.62 g. Stockholm. Largesse money for the King's coronation. Edge damage 8 o'clock. | 1 | 500 |



207



208



209

- | | | | | |
|------------|---------------|---|-----------|------------|
| 207 | SM 119 | ¼ skilling 1820. 4.22 g. Avesta. Lustrous example. SMB 112. | 01 | 500 |
| 208 | SM 131 | ½ skilling palmkvist 1832. | 01 | 500 |
| 209 | SM 133 | ¼ skilling palmkvist 1832. Planchet flaws. | 1+ | 300 |



210



211



212

- | | | | | |
|-----|---------|---|------|-------|
| 210 | SM 134 | 1/4 skilling palmkivist 1833. | 01 | 500 |
| 211 | SM 136b | 1/6 skilling palmkivist 1832. A beautiful specimen. | 01/0 | 300 |
| 212 | SM 151 | 2/3 skilling banco 1839. Planchet flaw. | 01/0 | 1 000 |



213



214

- | | | | | |
|-----|--------|--|------|-----|
| 213 | SM 168 | 1/3 skilling banco 1842. | 01/0 | 300 |
| 214 | SM 170 | 1/6 skilling banco 1835. Superb example with razor sharp edges. A minor dark spot. Graded by NGC as MS64 BN. | 0 | 500 |



215



216

- | | | | | |
|-----|--------|---|------|-------|
| 215 | SM 177 | Largesse medal (1/2 riksdaler specie) 1844. Graded by PCGS as SP63. | 01/0 | 2 000 |
| 216 | SM 177 | Largesse medal (1/2 riksdaler specie) 1844. 12.75 g. | 1/1+ | 300 |



217

- | | | | | |
|-----|--------------|--|----|-----|
| 217 | Delzanno 98c | 21.30 g, För befrämjad Vaccination, 32 mm. | 1+ | 500 |
|-----|--------------|--|----|-----|

Oskar I (1844–1859)



218



219

- | | | | | |
|-----|-------|-----------------------------------|-------|-------|
| 218 | SM 27 | 1 riksdaler specie 1846. Scratch. | 01 | 1 500 |
| 219 | SM 31 | 1 riksdaler specie 1851. | 1+/01 | 2 500 |



220



221

- | | | | | |
|------------|--------------|---|-------------|--------------|
| 220 | SM 31 | 1 riksdaler specie 1851. SMB 11. | 1+ | 1 500 |
| 221 | SM 31 | 1 riksdaler specie 1851. Lightly cleaned. | 1/1+ | 1 000 |



222



223

- | | | | | |
|------------|--------------|--------------------------|--------------|--------------|
| 222 | SM 35 | 1 riksdaler specie 1855. | 1+ | 1 500 |
| 223 | SM 36 | ½ riksdaler specie 1845. | 1+/01 | 3 000 |



224



225



226

- | | | | | |
|------------|--------------|--|-------------|--------------|
| 224 | SM 37 | ½ riksdaler specie 1846. | 1 | 1 000 |
| 225 | SM 41 | ¼ riksdaler specie 1848. | 1+ | 1 000 |
| 226 | SM 46 | ⅙ riksdaler specie 1848. A beautiful specimen. | 01/0 | 1 000 |



227



228

- | | | | | |
|------------|---------------|----------------------------|-------------|--------------|
| 227 | SM 56b | 4 riksdaler riksmunt 1856. | 1/1+ | 1 000 |
| 228 | SM 56b | 4 riksdaler riksmunt 1856. | 1 | 800 |



229



230

- | | | | | |
|------------|--------------|--|-------------------|--------------|
| 229 | SM 57 | 4 riksdaler riksmynt 1857. A lustrous example. | 01/0 | 5 000 |
| 230 | SM 57 | 4 riksdaler riksmynt 1857. Minor scratches and small peck on reverse, probably old cleaning. | 1+/Good 1+ | 1 500 |



231



232



233

- | | | | | |
|------------|---------------|---|--------------|--------------|
| 231 | SM 59 | 2 riksdaler riksmynt 1857. | 1+/01 | 2 500 |
| 232 | SM 59 | 2 riksdaler riksmynt 1857. One year type. Minor edge nick on reverse. SMB 49. | 1+ | 2 000 |
| 233 | SM 60a | 1 riksdaler riksmynt 1857. Long beard. | 1/1+ | 800 |



234



235



236

- | | | | | |
|------------|---------------|---|--------------|------------|
| 234 | SM 60a | 1 riksdaler riksmynt 1857. Scratches, cleaned | 1+/01 | 500 |
| 235 | SM 60a | 1 riksdaler riksmynt 1857. | 1/1+ | 500 |
| 236 | SM 60b | 1 riksdaler riksmynt 1857. | 1 | 500 |



237



238



239

- | | | | | |
|------------|---------------|---|-------------|--------------|
| 237 | SM 90 | 1 skilling banco 1847. | 01/0 | 1 000 |
| 238 | SM 98 | 2/3 skilling banco 1844. Lustrous example with much red. Two year type with wide head. SMB 103. | 01/0 | 1 200 |
| 239 | SM 110 | 1/2 skilling banco 1844. Red lustre. | 01/0 | 300 |



240



241



242

- | | | | | |
|------------|---------------|---|-------------|------------|
| 240 | SM 113 | 1/3 skilling banco 1847. | 01/0 | 300 |
| 241 | SM 114 | 1/3 skilling banco 1848. A beautiful specimen. | 01/0 | 500 |
| 242 | SM 120 | 1/3 skilling banco 1855. Graded by NGC as MS64 BN. MIS 11a. | 01/0 | 500 |



243



244



245

- | | | | | |
|-----|--------|---|------|-------|
| 243 | SM 124 | 1/4 skilling banco 1847. Superb example with almost full red lustre. Graded by NGC as MS66 RB. SMB 133. MIS 4a. | 0 | 1 500 |
| 244 | SM 127 | 1/4 skilling banco 1851. Near full red lustre. | 01 | 300 |
| 245 | SM 130 | 1/4 skilling banco 1854. | 01/0 | 300 |



246



247



248

- | | | | | |
|-----|---------|--|------|-------|
| 246 | SM 133 | 5 öre 1858/7. Graded by NGC as MS65 BN. MIS 6a. | 01/0 | 1 000 |
| 247 | SM 134 | 2 öre 1856. R. Scarce key date. Minor rim nicks. | 1 | 500 |
| 248 | SM 135a | 2 öre 1857. | 01/0 | 500 |



249



250



251

- | | | | | |
|-----|--------|---------------------------------|------|-------|
| 249 | SM 136 | 2 öre 1858. | 01/0 | 500 |
| 250 | SM 137 | 1 öre 1856. Key date. MIS 2. | 01 | 3 000 |
| 251 | SM 137 | 1 öre 1856. R. Scarce key date. | 1 | 500 |



252



253



254



255

- | | | | | |
|-----|--------|--|------|-----|
| 252 | SM 139 | 1 öre 1858. Graded by NGC as MS65 BN. | 01/0 | 500 |
| 253 | SM 139 | 1 öre 1858. | 01/0 | 300 |
| 254 | SM 140 | 1/2 öre 1856. R. Scarce key date. | 1/1+ | 500 |
| 255 | SM 141 | 1/2 öre 1857. Superb example with much red lustre. Graded by NGC as MS65 RB. MIS 3a. | 0 | 500 |



256



257



258



259



260

- | | | | | |
|-----|--------|---|------|-----|
| 256 | SM 141 | 1/2 öre 1857. Graded by NGC as MS65 RB. MIS 4b. | 0 | 500 |
| 257 | SM 141 | 1/2 öre 1857. | 01/0 | 300 |
| 258 | SM 142 | 1/2 öre 1858. Graded by NGC as MS65 RB. MIS 6b. | 0 | 500 |
| 259 | SM 142 | 1/2 öre 1858. A beautiful specimen. | 01/0 | 500 |
| 260 | SM 142 | 1/2 öre 1858. Full red lustre. | 01/0 | 300 |



261



264



262

- | | | | | |
|-----|-------------|---|------|-------|
| 261 | SM 143 | Largesse medal (½ riksdaler specie) 1859. Graded by PCGS as SP63. | 01/0 | 2 000 |
| 262 | SM 143 | Commemorative medal 1859. 12.76 g | 1+ | 300 |
| 263 | | Collection of ½ öre in total 48 pcs. | | 1 000 |
| 264 | Delzanno 99 | ND. 0.73 g, before 1814, Uniface bracteate style medal by Carl Enhörning. | 01 | 2 500 |

Karl XV (1859–1872)



265

- | | | | | |
|-----|------|--------------------------|----|-------|
| 265 | SM 1 | 1 dukat 1860. Scratches. | 01 | 5 000 |
|-----|------|--------------------------|----|-------|



266



267

- | | | | | |
|-----|--------|----------------------------|------|-------|
| 266 | SM 15a | 4 riksdaler riksmünt 1862. | 01/0 | 5 000 |
| 267 | SM 15a | 4 riksdaler riksmünt 1862. | 1+ | 1 000 |



268



269

- | | | | | |
|-----|-------|---|------|-------|
| 268 | SM 16 | 4 riksdaler riksmünt 1863. Lightly cleaned. | 1+ | 1 000 |
| 269 | SM 17 | 4 riksdaler riksmünt 1864. Graded by NGC as MS62. | 01/0 | 5 000 |



270

270 SM 23 4 riksdaler riksmünt 1870.

01 2 500



271

271 SM 27b 2 riksdaler riksmünt 1871.

1/1+ 1 500



272

272 SM 28 1 riksdaler riksmünt 1860. Attractive example with toning. SMB 19. MIS 1.

1+/01 1 200



273

273 SM 29 1 riksdaler riksmünt 1861.

1+/01 800



274

274 SM 29 1 riksdaler riksmünt 1861. Small edge nicks, stains, otherwise a nice example.

1+/01 700



275

275 SM 34b 1 riksdaler riksmünt 1871/61.

1+ 1 000



276

276 SM 42 10 öre 1872.

1+/01 500



277

277 SM 44 10 öre 1863.

01 500



278

278 SM 46 10 öre 1865. Attractive example with thick dark toning. MIS 5a.

01 500



279

279 SM 50 10 öre 1871. Graded by PCGS as MS66. Tied finest graded.

0 1 000



280

280 SM 57 5 öre 1866/5. Large LA on AL. Better variety. MIS 8a.

01/0 1 000



281

281 SM 58 5 öre 1867. A beautiful specimen.

01/0 1 000



282

282 SM 58 5 öre 1867. Beautiful example with much red lustre. Graded by NGC as MS64 RB. MIS 9a.

01/0 1 000



283

283 SM 58 5 öre 1867. Choice. SMB 62. MIS 9a.

01/0 400



284

284 SM 61 2 öre 1861. Beautiful example with almost full red lustre.

01/0 500



285

285 SM 61 2 öre 1861.

01/0 300



286



287

- 286 SM 66 2 öre 1866. 3.22 g. Layered material. SMB 75. MIS 8b.
 287 SM 82 Commemorative medal 1860. 12.75 g

1/1+ 300
 1+ 300

Oskar II (1872–1907)



288



289

- 288 SM 41 1 riksdaler riksmünt 1873.
 289 SM 41 1 riksdaler riksmünt 1873. Small scratches in reverse field.

1+/01 5 000
 01 3 000



290



291

- 290 SM 232 Commemorative medal 1873. 12.68 g. Coronation of the King 1873.
 291 SM 232 Commemorative medal 1873. 12.80 g. Coronation of the King 1873. MIS IV.

1 300
 1+ 500



292



293



294



295

- 292 MIS I.1 20 kronor 1873.
 293 MIS III.6 20 kronor 1884.
 294 MIS III.9 20 kronor 1887.
 295 MIS III.13 20 kronor 1898. Graded by NGC as MS65.

01 3 000
 01 5 000
 01 4 000
 0 7 000



296



297

- 296 MIS I.1 10 kronor 1873.
 297 MIS I.1 10 kronor 1873.

01 3 000
 01 2 000



298



299



300



301

298	MIS I.2b 10 kronor 1874.	01/0	2 000
299	MIS I.2b 10 kronor 1874.	01	2 000
300	MIS I.2b 10 kronor 1874. Ex. MISAB 25 lot 359.	1+/01	2 000
301	MIS I.2a 10 kronor 1874/3.	1+/01	2 500



302



303



304



305

302	MIS I.2a 10 kronor 1874/3.	1+/01	2 000
303	MIS II.1 10 kronor 1876. OCH in legend.	01	2 000
304	MIS II.2 10 kronor 1877. Ex. Hagander. Ex MISAB 26 lot 1358.	1+	3 000
305	MIS II.4a 10 kronor 1883. Small L.A. and small cross.	1+/01	2 000



306



307



308



309

306	MIS II.4a 10 kronor 1883. Small L.A. and small cross.	1+/01	2 000
307	MIS II.5 10 kronor 1894.	01	2 000
308	MIS II.5 10 kronor 1894.	01	2 000
309	MIS II.6 10 kronor 1895. Re-punched E in EB.	01	2 000



310



311



312



313

310	MIS IIIb 10 kronor 1901.	01	2 000
311	MIS IIIc 10 kronor 1901.	01	2 000
312	MIS I.1 5 kronor 1881.	1+	1 000
313	MIS I.2 5 kronor 1882.	01	1 000



314



315



316



317

314	MIS I.2 5 kronor 1882.	01	1 000
315	MIS I.2 5 kronor 1882. Cleaned.	1+	1 000
316	MIS I.3 5 kronor 1883.	1+/01	1 000
317	MIS I.4 5 kronor 1886. Ex. MISAB 34 lot 869.	1+/01	1 000



318



319



320



321

- | | | | | |
|-----|---------|--------------------------------------|------|-------|
| 318 | MIS I.4 | 5 kronor 1886. Lightly cleaned. | 1+ | 1 000 |
| 319 | MIS I.4 | 5 kronor 1886. | 1/1+ | 1 000 |
| 320 | MIS I.5 | 5 kronor 1894. Ex. MISAB 33 lot 615. | 01 | 1 000 |
| 321 | MIS I.5 | 5 kronor 1894. | 01 | 1 000 |



322



323



324



325



326

- | | | | | |
|-----|---------|---|------|-------|
| 322 | MIS I.5 | 5 kronor 1894. | 01 | 1 000 |
| 323 | MIS I.5 | 5 kronor 1894. | 1+ | 1 000 |
| 324 | MIS I.5 | 5 kronor 1894. Lightly cleaned. | 1+ | 1 000 |
| 325 | MIS I.6 | 5 kronor 1899. Beautiful lustrous example with reflective mirror in surfaces. | 01/0 | 1 500 |
| 326 | MIS I.6 | 5 kronor 1899. | 01/0 | 1 000 |



327



328



329



330



331

- | | | | | |
|-----|----------|----------------|----|-------|
| 327 | MIS I.6 | 5 kronor 1899. | 01 | 1 000 |
| 328 | MIS I.6 | 5 kronor 1899. | 01 | 1 000 |
| 329 | MIS I.6 | 5 kronor 1899. | 01 | 1 000 |
| 330 | MIS IIIa | 5 kronor 1901. | 01 | 1 000 |
| 331 | MIS IIIa | 5 kronor 1901. | 01 | 1 000 |



332



333



334



335



336

- | | | | | |
|-----|----------|-------------------------------------|-------|-------|
| 332 | MIS IIIb | 5 kronor 1901. Ex MISAB 33 lot 617. | 01 | 1 000 |
| 333 | MIS IIIb | 5 kronor 1901. | 01 | 1 000 |
| 334 | MIS IIIb | 5 kronor 1901. | 01 | 1 000 |
| 335 | MIS IIIb | 5 kronor 1901. Reverse scratches. | 1+/01 | 1 000 |
| 336 | MIS IIIb | 5 kronor 1901. | 1+/01 | 1 000 |



337



338

- | | | | | |
|-----|----------|---|------|-------|
| 337 | MIS I.1a | 2 kronor 1876. Large date, large EB. | 1 | 3 000 |
| 338 | MIS I.1b | 2 kronor 1876. Large date, small EB. Ex. Bonde. | 1/1+ | 1 000 |



339



340

- | | | | | |
|-----|---------|-------------------------|------|-------|
| 339 | MIS I.2 | 2 kronor 1876. | 01/0 | 5 000 |
| 340 | MIS I.2 | 2 kronor 1876. Cleaned. | 1+ | 500 |



341



342

- | | | | | |
|-----|---------|--|-------|-------|
| 341 | MIS I.3 | 2 kronor 1876. Portrait of 1877 type. Obverse lightly cleaned. | 1+/01 | 1 000 |
| 342 | MIS I.4 | 2 kronor 1877. First seven in date re-engraved. | 1+/01 | 2 000 |



343



344

- | | | | | |
|-----|----------|--|------|-------|
| 343 | MIS I.4a | 2 kronor 1877. Obverse somewhat cleaned. | 01 | 5 000 |
| 344 | MIS I.4b | 2 kronor 1877. Re-punched 7. Slightly cleaned. | 1/1+ | 1 000 |



345



346

- | | | | | |
|-----|----------|-------------------------------|------|-------|
| 345 | MIS I.5 | 2 kronor 1878. | 01/0 | 8 000 |
| 346 | MIS II.1 | 2 kronor 1878. OCH in legend. | 1?/1 | 1 000 |



347 MIS I.6

2 kronor 1880.

01/0 10 000



348



349

348 MIS I.6 2 kronor 1880. O in legend.

1+ **1 000**

349 MIS II.2 2 kronor 1880. OCH in legend. Small edge nick.

1+ **2 500**



350



351

350 MIS II.2 2 kronor 1880. OCH in legend.

1+ **1 000**

351 MIS III.1 2 kronor 1890.

01/0 **3 000**



352



353

352 MIS III.1 2 kronor 1890. Die rotation 30 degrees. Lightly cleaned. Scarce variety on larger silver coins.

1 **500**

353 MIS III.2 2 kronor 1892.

01/0 **5 000**



354



355

354 MIS III.3 2 kronor 1893.

g01 **3 000**

355 MIS III.4 2 kronor 1897.

01/0 **2 500**



356



357

356 MIS III.5 2 kronor 1898.

01/0 **3 000**

357 MIS III.6 2 kronor 1898.

g01 **2 000**



358



359

- | | | | | |
|-----|-----------|--|------|-------|
| 358 | MIS III.7 | 2 kronor 1898. | 01/0 | 3 000 |
| 359 | MIS III.8 | 2 kronor 1900. Graded by PCGS as MS61. Darkly toned. | 01 | 2 000 |



360



361

- | | | | | |
|-----|-----------|----------------|------|-------|
| 360 | MIS III.8 | 2 kronor 1900. | 01 | 1 500 |
| 361 | MIS III.9 | 2 kronor 1903. | 1/1+ | 500 |



362



363

- | | | | | |
|-----|---------|----------------|------|-------|
| 362 | MIS V.1 | 2 kronor 1906. | 01/0 | 1 500 |
| 363 | MIS V.1 | 2 kronor 1906. | 01/0 | 800 |



364



365

- | | | | | |
|-----|---------|----------------|------|-----|
| 364 | MIS V.2 | 2 kronor 1907. | 01/0 | 500 |
| 365 | MIS V.2 | 2 kronor 1907. | 01 | 500 |



366



367



368

- | | | | | |
|-----|----------|--|------|-------|
| 366 | MIS I.1 | 1 krona 1875. | 01/0 | 3 000 |
| 367 | MIS I.2a | 1 krona 1876/75. Ex Aurum auction 5 lot 784. | 01/0 | 5 000 |
| 368 | MIS I.2b | 1 krona 1876. | 01/0 | 5 000 |



369



370



371

369 MIS II.1 1 krona 1877.

01/0 5 000

370 MIS II.2a 1 krona 1879.

01/0 5 000

371 MIS II.3a 1 krona 1880. Ex Aurum auction 5 lot 786.

01/0 5 000



372



373



374

372 MIS II.4a 1 krona 1881. Ex Bonde.

01/0 5 000

373 MIS II.4b 1 krona 1881.

01 2 000

374 MIS II.5 1 krona 1883. Ex. Aurum auction 5 lot 787.

01/0 5 000



375



376



377

375 MIS II.6 1 krona 1884. Ex. Bonde.

01/0 5 000

376 MIS II.6 1 krona 1884.

01 2 000

377 MIS II.7 1 krona 1887.

01/0 5 000



378



379



380

378 MIS II.8 1 krona 1888.

01/0 5 000

379 MIS II.9 1 krona 1889.

01/0 3 000

380 MIS II.9 1 krona 1889. Lightly cleaned.

01 1 000



381



382



383

381 MIS II.10 1 krona 1889.

1/1+ 500

382 MIS III.1 1 krona 1890. Mirror surfaces. Scarce in this condition!

01/0 3 000

383 MIS III.2 1 krona 1897. Re-punched 7 in date.

01/0 2 000



384



385



386

- | | | | | |
|------------|------------------|--|--------------|--------------|
| 384 | MIS III.2 | 1 krona 1897. | 1+/01 | 500 |
| 385 | MIS III.3 | 1 krona 1898. Ex. Aurum auction 5 lot 793. | 01 | 1 000 |
| 386 | MIS III.3 | 1 krona 1898. | 01 | 800 |



387



388



389

- | | | | | |
|------------|------------------|--|--------------|--------------|
| 387 | MIS III.4 | 1 krona 1898. Lightly cleaned obverse. | 01 | 500 |
| 388 | MIS III.4 | 1 krona 1898. | 1+/01 | 500 |
| 389 | MIS III.5 | 1 krona 1898. | 01 | 1 000 |



390



391



392

- | | | | | |
|------------|-------------------|--------------------------------|--------------|--------------|
| 390 | MIS III.5 | 1 krona 1898. | 1+/01 | 500 |
| 391 | MIS III.6a | 1 krona 1901/98. | 01/0 | 2 000 |
| 392 | MIS III.6b | 1 krona 1901. Minor hairlines. | 01 | 1 000 |



393



394



395

- | | | | | |
|------------|------------------|---|-------------|--------------|
| 393 | MIS III.7 | 1 krona 1901. More scarce variety with less apparent curl in neck. Ex. Aurum auction 7 lot 580. | 01 | 1 000 |
| 394 | MIS III.8 | 1 krona 1903. Ex. Aurum auction 5 lot 796. | 01/0 | 2 000 |
| 395 | MIS III.9 | 1 krona 1903. | 01/0 | 2 000 |



396



397



398

- | | | | | |
|------------|-------------------|---------------|-------------|--------------|
| 396 | MIS III.10 | 1 krona 1904. | 01/0 | 2 000 |
| 397 | MIS III.10 | 1 krona 1904. | 01 | 500 |
| 398 | MIS IV.1 | 1 krona 1906. | 01/0 | 500 |



399



400



401

399	MIS IV.2 1 krona 1907. Graded by PCGS as MS66PL. A beautiful specimen with prooflike fields.	0	3 000
400	MIS IV.2 1 krona 1907.	01/0	1 500
401	MIS IV.2 1 krona 1907.	01/0	500



402



403



404



405

402	MIS I.7 50 öre 1883.	1+/01	300
403	MIS II.1 50 öre 1906.	01/0	800
404	MIS II.3 50 öre 1907. Ex. MISAB 34 lot 924.	01/0	500
405	MIS II.3 50 öre 1907.	01	300



406



407



408

406	MIS I.6b 25 öre 1878. Attractively toned example of this scarce date.	1+	800
407	MIS II.2 25 öre 1880. Wide text. Ex. Philea auction 358 lot 2781. Lightly cleaned.	01	400
408	MIS IIIb 25 öre 1907. Graded by NGC as MS66. SM 109.	0	500



409



410



411



412

409	SM 43a 10 öre 1873. Graded by NGC as MS64. MIS 2a.	01/0	1 000
410	SM 43a 10 öre 1873.	01	800
411	MIS I.2d 10 öre 1875. Re-punched 5 in date.	1+	500
412	MIS I.3b 10 öre 1876. Re-punched 6 in date.	01	500



413



414



415

413	MIS II.8 10 öre 1890.	01/0	500
414	MIS II.16 10 öre 1899. Graded by NGC as MS66.	0	1 000
415	SM 127 10 öre 1900. Graded by NGC as MS66. Tied finest graded by NGC.	0	1 000



416



417



418

- | | | | | |
|-----|-----------|--|------|-------|
| 416 | MIS I.13a | 5 öre 1883. Graded by NGC as MS64. | 01/0 | 500 |
| 417 | MIS I.22 | 5 öre 1889. Minor spots, otherwise a virtually flawless example. Variety with longer text. SMB 160 | 01/0 | 500 |
| 418 | MIS I.26 | 5 öre 1895. Graded by PCGS as MS66. | 0 | 1 000 |



419



420



421

- | | | | | |
|-----|----------|--|---|-------|
| 419 | MIS I.35 | 5 öre 1902. Graded by PCGS as MS65. | 0 | 500 |
| 420 | MIS I.38 | 5 öre 1905. Graded by PCGS as MS65. | 0 | 500 |
| 421 | MIS II.2 | 5 öre 1907. Graded by PCGS as MS65 BN. | 0 | 1 000 |



422



423



424

- | | | | | |
|-----|--------|---|------|-----|
| 422 | SM 133 | 2 öre 1873. Beautiful example with hints of red lustre. Planchet flaw at rim. | 01/0 | 400 |
| 423 | SM 133 | 2 öre 1873. | 01/0 | 300 |
| 424 | SM 133 | 2 öre 1873. | 01 | 300 |



425



426



427

- | | | | | |
|-----|-----------|--|------|-------|
| 425 | MIS I.5 | 2 öre 1878. Small legend, scarce! | 1+ | 800 |
| 426 | MIS II.16 | 2 öre 1889. Graded by PCGS as MS65BN single finest graded by PCGS and tied finest graded at NGC. A beautiful specimen. | 0 | 1 000 |
| 427 | MIS 1p | 1 öre 1873. SVF. | 1/1+ | 300 |



428



429



430



431

- | | | | | |
|-----|------------|--|------|-------|
| 428 | MIS II.4 | 1 öre 1879. Large text, scarce variety. | 1?/1 | 1 000 |
| 429 | MIS II.4 | 1 öre 1879. Corrosion. Scarce variety with large text. | 1? | 500 |
| 430 | MIS III.1 | 1 öre 1880. Extra long legend. | 01/0 | 500 |
| 431 | MIS III.17 | 1 öre 1892. | 01 | 800 |



432



433

- | | | | | |
|-----|-------------|--|---------|-------|
| 432 | MIS III.30 | 1 öre 1903. Graded by NGC as MS65 BN. | 0 | 500 |
| 433 | MIS III.32b | 1 öre 1905. 0 on 6 in date. | 1/1+ | 300 |
| 434 | | Lot of four pcs 10 kronor gold coins. 1873, 1876, 1883 small LA and large LA. Several coins are cleaned. | 1/1+-01 | 8 000 |
| 435 | | One box with 1, 2 and 5 öre coins, 1873–1907, mixed quality. Approx. 10 kg. | | 1 500 |



436



437

- | | | | | |
|-----|--|--|------|-------|
| 436 | | Silver medal to 17th Agricultural meeting in Gothenburg 1891 (17:e Allmänna Svenska Landbruksmötet i Göteborg 1891). 30.16 g, 39 mm in original box. By A. Lindberg. Superb example with beautiful toning. | 01/0 | 1 500 |
| 437 | | Bronze medal to Industrial Exhibition in Göteborg 1891, 56 mm, 81.92 g in original box. Engraved by A. Lindberg. | 01 | 1 000 |



438

- | | | | | |
|-----|--|--|------|-----|
| 438 | | 39 mm, 33.99 g. Silver medal ('Bröllopsspecie') to Golden Wedding issued by Swedish Numismatic Association (SNF). Engraved by Erik Lindberg. Attractive example with nice lustre and patina. | 01/0 | 800 |
|-----|--|--|------|-----|



439

- | | | | | |
|-----|--|--|------|-----|
| 439 | | Bronze medal, 69 mm, 139.62 g, issued to 100th Anniversary Party of Royal Theatre in 1882. Engraved by A. Lindberg. Attractive and high grade example. | 01/0 | 500 |
|-----|--|--|------|-----|



440



441

- | | | | |
|-----|---|------|-----|
| 440 | Silver medal to 25th Anniversary of reign, 1897. 26.85 g, 39 mm in original box. By A. Lindberg. Beautiful example, scarce with original box. | 01/0 | 500 |
| 441 | Gilt medal to 25th Anniversary of reign, 1897. 19.49 g, 33 mm in original box. Beautiful example, scarce with original box. | 01/0 | 500 |

Gustav V (1907–1950)



442

- | | | | | |
|-----|-------|----------------|----|-------|
| 442 | MIS I | 5 kronor 1920. | 01 | 1 000 |
|-----|-------|----------------|----|-------|



443

- | | | | | |
|-----|--------|---------------------------------------|------|-----|
| 443 | MIS II | 5 kronor 1935. Graded by NGC as MS64. | 01/0 | 500 |
|-----|--------|---------------------------------------|------|-----|



444



445

- | | | | | |
|-----|---------|--|----|-------|
| 444 | MIS I.1 | 2 kronor 1910. Obverse lightly cleaned. | 01 | 2 000 |
| 445 | MIS I.1 | 2 kronor 1910. Graded by PCGS as MS62. Mintmark far from date. | 01 | 1 000 |



446



447

- | | | | | |
|-----|---------|---------------------------------------|----|-------|
| 446 | MIS I.2 | 2 kronor 1910. Graded by NGC as MS62. | 01 | 1 000 |
| 447 | MIS I.2 | 2 kronor 1910. | 01 | 500 |



448



449



450

448 MIS I.2 2 kronor 1910.

01 500

449 MIS I.3 2 kronor 1912. Beautiful dark toning. Graded by PCGS as MS64.

01/0 2 000

450 MIS I.3 2 kronor 1912.

01 800



451



452



453

451 MIS I.5 2 kronor 1914. Graded by NGC as MS63.

01/0 1 000

452 MIS I.6 2 kronor 1915.

01/0 1 000

453 MIS I.7 2 kronor 1922. Graded by NGC as MS64.

01/0 800



454



455



456

454 MIS I.8 2 kronor 1924. Graded by NGC as MS63.

01/0 700

455 MIS I.11 2 kronor 1929. Graded by NGC as MS63.

01/0 500

456 MIS I.12 2 kronor 1930. Graded by NGC as MS64.

01/0 500



457



458



459

457 MIS I.12 2 kronor 1930. Graded by NGC as MS63.

01/0 400

458 MIS I.13 2 kronor 1931.

01/0 400

459 MIS I.14 2 kronor 1934. Graded by NGC as MS64.

01/0 500



460



461



462

- 460 MIS I.16 2 kronor 1936. Graded by NGC as MS66. Tied finest graded. SM 20. 0 1 200
 461 MIS I.16 2 kronor 1936. Graded by NGC as MS65. Only two graded higher by NGC. SM 20. 0 600
 462 MIS I.16 2 kronor 1936. Graded by NGC as MS64. SM 20. 01/0 500



463



464

- 463 MIS I.20b 2 kronor 1940. Re-punched 4 in date – better variety. Graded by NGC as MS64. 01/0 500
 464 MIS V.8 2 kronor 1948. Graded by PCGS as SP65. 0 500



465



466



467

- 465 MIS I.1 1 krona 1910. Graded by NGC as MS66. Tied finest graded by NGC. 0 2 000
 466 MIS I.3 1 krona 1913. 01 500
 467 MIS I.4a 1 krona 1914. 01/0 800



468



469



470

- 468 MIS I.4a 1 krona 1914. 01/0 500
 469 MIS I.5a 1 krona 1915. Two bars on W. 01 800
 470 MIS I.5b 1 krona 1915/4. 01)(01/0 2 000



471



472



473

- 471 MIS I.5c 1 krona 1915. Graded by NGC as MS65. 0 1 000
 472 MIS I.5c 1 krona 1915. 01/0 500
 473 MIS I.5c 1 krona 1915. 01/0 400



474



475



476

474 MIS I.7 1 krona 1918.

01 1 000

475 MIS I.8 1 krona 1923.

01/0 500

476 MIS I.8 1 krona 1923.

01/0 500



477



478



479

477 MIS I.8 1 krona 1923. Graded by NGC as MS64.

01/0 500

478 MIS I.8 1 krona 1923.

01 300

479 MIS I.10 1 krona 1924.

01/0 300



480



481



482

480 MIS I.13 1 krona 1927.

01/0 500

481 MIS I.15 1 krona 1929.

01/0 300

482 MIS I.19 1 krona 1933. Graded by NGC as MS65.

0 500



483



484



485

483 MIS I.19 1 krona 1933. Graded by NGC as MS64. SM 52.

01/0 500

484 MIS I.20 1 krona 1934. Superbly toned. Graded by PCGS as MS65.

0 500

485 MIS I.21 1 krona 1935. Graded by PCGS as MS65.

0 500



486



487



488

486 MIS I.22 1 krona 1936. Graded as MS65 by NGC. Only one graded higher by NGC. SM 55.

0 500

487 MIS I.23a 1 krona 1937. Graded by PCGS as MS66. SM 56a.

0 700

488 MIS I.23a 1 krona 1937. Graded by PCGS as MS65. SM 56a.

0 400



489



490



491

489	MIS I.26a	1 krona 1940. Graded by NGC as MS64+. SM 59a.	01/0	500
490		1 krona 1942. Mint error struck without collar. Rare	01	5 000
491		1 krona 1945. Graded by PCGS as MS66. SM 65c.	0	500



492



494



493



495

492		1 krona 1947. Graded by PCGS as SP64.	01/0	500
493		1 krona 1948. Graded by PCGS as MS66.	0	500
494		1 krona 1949. Graded by NGC as MS63.	01/0	300
495		1 krona 1950. Graded by PCGS as MS66 in our opinion a prooflike specimen strike. Tied finest graded at both PCGS and NGC.	0	500



496



498



500



497



499

496	MIS I.4a	50 öre 1916.	01/0	500
497	MIS I.4b	50 öre 1916. Small closed 6.	01	500
498	MIS I.5	50 öre 1919.	01/0	500
499	MIS I.6	50 öre 1927. Graded by PCGS as MS65.	0	800
500	MIS I.6	50 öre 1927.	01/0	300



501



502



503



504

501	MIS I.7	50 öre 1928. Graded by NGC as MS65.	0	500
502	MIS I.7	50 öre 1928. Graded by PCGS as MS64.	01/0	400
503	MIS I.7	50 öre 1928. Graded by NGC as MS64.	01/0	400
504	MIS I.11	50 öre 1933. Graded by PCGS as MS64.	01/0	400



505	MIS I.12	50 öre 1934. Graded by PCGS as MS65.	0	500
506	MIS I.12	50 öre 1934. Graded by NGC as MS65.	01/0	500
507	MIS II.4b	50 öre 1940. Graded by PCGS as MS66PL. A beautiful specimen with prooflike fields. With large G.	0	1 000
508	SM 99	50 öre 1949. Graded by PCGS as MS66PL. A beautiful specimen with prooflike fields.	0	500



509	SM 99	50 öre 1949. Graded by PCGS as MS66. Tied finest graded.	0	500
510	SM 100	50 öre 1950. Graded by PCGS as MS67. In our opinion a prooflike specimen strike. Single finest graded by both PCGS and NGC.	0	500



511	MIS I.2	25 öre 1912.	01/0	300
512	MIS I.3	25 öre 1914. Graded by NGC as MS66. SM 103.	0	500
513	MIS I.3	25 öre 1914. Graded by PCGS as MS65. SM 103.	0	400
514	MIS I.3	25 öre 1914. Graded by NGC as MS65.	01/0	500
515	MIS I.4	25 öre 1916. Nice lustrous surfaces.	01/0	300



516	MIS II.1	25 öre 1921. Graded by NGC as MS63.	01	500
517	MIS I.8	25 öre 1927. Graded by PCGS as MS66. SM 109.	0	400
518	MIS I.14	25 öre 1933. Graded by PCGS as MS64.	01/0	300
519	MIS I.16	25 öre 1936. Graded as MS66 by NGC. Only one graded higher by NGC. SM 117.	0	800
520	MIS I.17b	25 öre 1937. Graded by NGC as MS66. SM 118a.	0	1 000



521	MIS I.20b	25 öre 1940. Graded by NGC as MS65. SM 121.	0	400
522	SM 131	25 öre 1947. Graded by PCGS as MS65.	01/0	500
523	MIS I.1	10 öre 1909. Mirror surfaces.	01/0	500
524	MIS I.2	10 öre 1911. Graded by PCGS as MS65PL. A beautiful specimen with prooflike fields.	0	500
525	MIS I.5	10 öre 1915. Graded by PCGS as MS64.	01/0	400



526



527



528



529



530

526	MIS I.6b 10 öre 1916. Graded by PCGS as MS65.	0	500
527	MIS II.2 10 öre 1921. Graded by NGC as MS65. Tied finest graded by NGC.	0	1 000
528	MIS II.4 10 öre 1924. Graded by NGC as MS65. Tied finest graded by NGC.	0	1 500
529	MIS II.4 10 öre 1924. Graded by NGC as MS64.	01/0	500
530	MIS I.11 10 öre 1928. Graded by PCGS as PR64CAM. Very scarce to find with full mirror.	0	1 000



531



532



533



534



535



536

531	MIS I.16a 10 öre 1934. Graded by NGC as MS65. SM 155.	0	500
532	MIS I.20a 10 öre 1938. Graded by PCGS as MS66.	0	400
533	MIS I.20a 10 öre 1938. Graded by PCGS as MS66. SM 159.	0	300
534	MIS I.23 10 öre 1941. Graded by PCGS as MS66. SM 163.	0	300
535	MIS II.7a 10 öre 1941. Graded by NGC as MS65.	0	400
536	SM 175 10 öre 1949. Graded by PCGS as MS67PL. A beautiful specimen with prooflike fields.	0	500



537



538



539

537	MIS I.5 5 öre 1913. Beautiful example with lustrous surfaces. SM 181. SMB 232.	0	1 500
538	MIS I.8b 5 öre 1916. Short 6. SM 184b. SMB 236.	0	1 000
539	MIS II.1 5 öre 1917. Graded by NGC as MS63.	01	500



540



541



542

540	MIS II.3 5 öre 1919. Graded by NGC as MS64. Singel finest grade by NGC.	01/0	500
541	MIS I.12 5 öre 1921.	01/0	500
542	MIS I.18 5 öre 1927. Reverse cleaned.	1	300



543



544



545

543	MIS I.26 5 öre 1935. Graded by NGC as MS65 BN. Tied finest graded by NGC.	0	500
544	MIS I.31b 5 öre 1940. Graded by NGC as MS66 BN. Tied finest graded by NGC. Minor variety with re-punched 4.	0	500
545	MIS I.32 5 öre 1941. Graded by NGC as MS65 BN.	0	500



546



547

- | | | | | |
|-----|-----------|------------------------------------|---|-----|
| 546 | MIS II.7 | 5 öre 1944. Graded by NGC as MS64. | 0 | 500 |
| 547 | MIS II.10 | 5 öre 1947. Graded by NGC as MS65. | 0 | 500 |



548



549

- | | | | | |
|-----|------------|------------------------------------|---|-----|
| 548 | MIS II.11 | 5 öre 1948. Graded by NGC as MS64. | 0 | 400 |
| 549 | MIS II.13a | 5 öre 1950. Graded by NGC as MS65. | 0 | 500 |



550



551



552



553

- | | | | | |
|-----|-----------|---|------|-------|
| 550 | MIS I.5a | 2 öre 1914. Graded by NGC as MS65 BN. | 0 | 500 |
| 551 | MIS I.6a | 2 öre 1915/4. Overdate not attributed by NGC. Graded by NGC as MS65 BN. | 0 | 1 000 |
| 552 | MIS II.1 | 2 öre 1917. Graded by NGC as MS65. Single finest graded by NGC. | 01/0 | 500 |
| 553 | MIS I.18a | 2 öre 1929. Graded by NGC as MS65 BN. Tied finest graded by NGC. | 0 | 500 |



554



555



556

- | | | | | |
|-----|------------|---|---|-----|
| 554 | MIS II.12 | 2 öre 1948. Graded by NGC as MS64. | 0 | 300 |
| 555 | MIS II.13a | 2 öre 1949. Long 9. Superb example! Graded by NGC as MS66. Tied finest graded by NGC. | 0 | 500 |
| 556 | MIS II.12 | 2 öre 1950. Graded by NGC as MS66. Tied finest graded by NGC. | 0 | 500 |



557



558



559



560



561

- | | | | | |
|-----|----------|---|-------|-------|
| 557 | MIS I.1a | 1 öre 1909. Small cross, small globe. Scarce! | 1+/01 | 1 000 |
| 558 | MIS I.1d | 1 öre 1909. Large cross, small text ÖRE. Very scarce variety. | 1+ | 1 000 |
| 559 | MIS I.3 | 1 öre 1911. Graded by NGC as MS64 BN. | 01/0 | 500 |
| 560 | MIS II.1 | 1 öre 1917. Graded by NGC as MS64. | 01/0 | 500 |
| 561 | MIS I.15 | 1 öre 1925. Graded by PCGS as MS64 BN. | 01/0 | 300 |



562



563



564



565

562	MIS I.20	1 öre 1930. Graded by NGC as MS65 BN.	0	300
563	MIS I.24	1 öre 1934. Graded by NGC as MS65 BN.	0	400
564	MIS I.25	1 öre 1935. Graded by NGC as MS66 BN. Tied finest graded by NGC.	0	500
565	MIS I.26a	1 öre 1936. Short 6. Graded by NGC as MS65 BN.	0	300
566		Collection of Gustav V 2 kr to 10 öre 1910–1942 in total 51 pcs. Some in high quality. Please Inspect!		2 500

Gustav VI Adolf (1950–1973)



567



568



569

567	SM 36	1 krona 1960. Graded by NGC as MS65.	0	300
568	MIS I.5	50 öre 1956. Graded by NGC as MS64. SM 54.	01/0	400
569	MIS I.5	50 öre 1956. Graded by NGC as MS65.	0	400



570



571



572



573

570	MIS I.10	25 öre 1961. Graded by NGC as MS65. Only one graded higher by NGC. SM 80.	0	500
571	MIS I.4	10 öre 1955. Graded by NGC as MS66. Tied finest graded. SM 96.	0	700
572	MIS I.4	10 öre 1955. Graded by NGC as MS65. SM 96.	0	400
573	MIS I.11	10 öre 1961. Mint error with minor edge clip.	1+	300



574



575



576

574		10 öre 1966. Mint error off centre strike with slight die cap.	01/0	300
575		5 öre 1971. Mint error edge clipped in two places.	01/0	300
576	SM 222e	1 öre ND (1967). Pattern coin in aluminum. SMB 228.	01/0	300

Carl XVI Gustaf (1973–)



577

577		10 kronor ND. Blank planchet for 10 kronor 1991 type.	01	300
578		Six coins in bronze and coppernickel, 5 and 10 öre, different errors.		1 000



579

579 Pro Patria. "FÖR TROHET OCH FLIT" (1974). Silver medal, 33 mm, 18.04 g. Polished. **Good 1+/01** 300

Collections Swedish coins / *Samlingar svenska mynt*

580	Collection of Oscar II through Gustav VI Adolf mostly silver coins in high grades by date. Some mint errors and many overdates and other varieties. Please inspect carefully!	1-0	10 000
581	One album with 104 coins in silver. Selected better years/varities: Oscar II 1 krona 1889 R in three pcs and Gustaf V 1 krona 1942 in eighty-two pcs and 2 kronor 1910 Mm in nineteen pcs. Mixed quality.		8 000
582	Small lot of large size silver coins in very mixed condition. Includes 4 mark 1700 (corroded, cleaned), 1 riksdaler 1744 (pierced/repared), 1 riksdaler 1769 brooch mounted, 1 riksdaler 1795 brooch mounted and a 4 riksdaler riksmünt 1857 (cleaned). Please inspect!	1?-1+	5 000
583	Collection of coins from Gustav Vasa until Karl XII in album. In total 96 pcs in copper and silver including 1/6 riksdaler 1814, 4 mark klippe 1571 and many more interesting items. Very mixed condition. Please inspect!	1?-1+	5 000
584	Selected better years/varities in twelve examples each. Oscar II: 1 krona 1889 R. Gustaf V: 1 krona 1942 and 2 kronor 1910 Mm. In total 36 pcs. Mixed quality.		3 800
585	Two albums with 252 coins in smaller denominations, Oscar I–Oscar II in silver 1848–1907. Please inspect.		3 500
586	Lot. 1 riksdaler 1776, 1780, 1782, 1806 (two); 1/3 riksdaler 1777, 1784 and 1/6 riksdaler 1777. Nearly all cleaned. Eight coins in total. The entire lot is presented at www.philea.se .	Mixed quality	2 500
587	One album with 42 coins Gustav V–Gustav VI Adolf 2 kr–10 öre in silver, incl. several in higher grades. Please inspect.		2 500
588	Collection of 12 copper coins Gustav II Adolf until Karl XI including 9 pcs 1 öre Gustav II Adolf and one klippe. Also one Kristina 1 öre and a Karl XI 1 öre SM. Mixed condition with many with corrosion. Please inspect!	1?-1/1+	2 000
589	Twelve coins in silver and bronze, 1829–1943, mixed but high quality.		2 000
590	Collection of Bernadotte era coinage in album. In total 100 coins and 12 tokens/medals. Please inspect!	1?-01/0	2 000
591	Collection of Swedish coins Oscar II and onwards. Some silver. please inspect. Approx. 18 kg.		2 000
592	Lot. Johan III–Gustav III, 27 silver coins. The entire lot is presented at www.philea.se .	Mixed quality	1 500
593	One album with 120 coins in silver and bronze, 1800–1872, mixed quality.		1 500
594	One album with 120 coins in silver and bronze 1576–1799, mixed quality.		1 500
595	Collection of older coins 1573–1871 mostly silver coins in total 42 pcs. Please inspect.		1 000
596	Small lot of 8 silver coins including Sigismund fyrk 1593 and a pierced 4 öre Reval 1668. Three Reval coins and other 5 coins from mainland Sweden 1500s–1800s. Mixed condition.	1?-1/1+	1 000
597	Small lot of 8 copper coins and three silver coins 1620s–1830s including fyrk klippe and several large 1 öre coins. Please inspect! Mixed quality.	2-1+	1 000

598	28 coins in bronze (one in silver), 1750–1812, mixed quality.		1 000
599	One album with 120 coins in silver and bronze, 1800–1872, mixed quality.		1 000
600	Lot. Two trays with silver and copper/bronze coins Gustav II Adolf–Karl XV.	Mixed quality	1 000
601	100 coin sets, 1978–2005. Approx. 10 kg.	0	1 000
602	One box with 1, 2 and 5 öre coins, 1873–1907, mixed quality.		1 000
603	Small group of 15 solidus coins from Swedish possessions (Riga and Livonia) from Gustav II Adolf until Karl IX. Also included a contemporary counterfeit of Polish solidus. Please inspect!	1?-01	500
604	Small lot of three 1/24 taler coins of Elbing and Riga. Elbing Gustav II Adolf 1629 (SB 23), 1631 (SB 25) and Riga Kristina 1648 (SB 52).	1-1+/01	500
605	Lot of 15 copper coins Karl XII–Ulrika Eleonora. Please inspect!	1?-1+	500
606	Seven coins in silver and coppernickel, 1852–1996, mixed but high quality.		500
607	Eleven bronze coins, 1/6 öre, 1/4 öre and 1 öre, 1634–1666, mixed quality.		500
608	Collection of local coins in album a few silver coins included. in total 84 pcs		500
609	One album with 28 bronze coins, 1715–1749, 1 öre KM, 1 öre SM and 2 öre SM, mixed quality.		500
610	One album with 21 bronze coins, 1759–1779, 1 öre SM, 2 öre SM, 1/24 riksdaler and 1/12 riksdaler, mixed quality.		500
611	One album with 55 coins in bronze and silver, 1803–1873, mixed quality.		500
612	Small group of 1/24 taler coins from Swedish possessions. Includes Gustav II Adolf 1624 Riga, 1633 Elbing and Kristina 1648 Livonia. Please inspect!	1+-01	400
613	Collection of local coins in album in total 90 pcs. Please inspect!		300
614	Collection of local coins in album in total 86 pcs. Please inspect!		300
615	Collection of tokens and local coins in album in total 57 pcs. Please inspect!		300
616	Medal series of swedish regents in pewter by Hedlinger in total 8 pcs.		1 000
617	Medal series of Swedish regents in copper by Hedlinger in total 5 pcs.		1 000

Medals / Medaljer



618 (90 %)

618	UN Conference on the Human Environment in Stockholm 1972. Two-part silver medal, 50 mm, 285.60 g, by Kauko Räsänen. 298/1500.	01	1 400
-----	---	----	-------



619

619	Uppsala Trädgårdssällskap. "ODLA MED OMSORG FÅLTET DU FÅTT". Silver medal, 43 mm, 38 g, by A. Lindberg. Awarded to C. E. Cederström (1804–1892) 1887, owner of Krusenbergs herrgård (manor).	01	300
-----	--	----	-----



620

- 620 Svenska Trädgårdsföreningen. "FÖRSKÖNA FÄDRENS JORD MED FRUGT OCH BLOMMORS SKATT". Bronze medal, 54 mm, 71 g, by P.H. Lundgren. Awarded to C. E. Cederström (1804–1892), owner of Krusenbergs herrgård (manor). Interesting notes on the back of the original box. 01 300
- 621 Hyckert, 285.1 Henrik Trolle (1730–1784). Admiral. Three medals in copper with edge inscription. 1-1+/1+/01 300



622



623

- 622 Hyckert 2 Carl Adolf Agardh (1785–1859), scientist. Silver medal by Lea Ahlborn, 43 mm, 38.73 g. 1+/01 500
- 623 Hyckert 331:3 Carl August Ehrensvärd (1745–1800), admiral and count. Silver medal 31 mm, 12.28 g. 1+/01 300
- 624 Kungliga Vetenskapsakademien. Five Nobel jetons in 23 k gold. Total weight 100.65 g. 01 60 000
- 625 Kungliga Vetenskapsakademien. Three Nobel jetons in 18 k gold. Small edge nicks. Total weight 53.85 g. 1+/01 25 000
- 626 Kungliga Vetenskapsakademien. 35 Nobel jetons in silver. Total weight 421.75 g. Also two in bronze. 1+-01 1 800
- 627 Lot. Various medals and prize medals in basic metals. More than five kilo. Mixed quality 500



628

- 628 Hild. 445:120 43.88 g. Copper medal 1693 by Arvid Karlsteen. A charming allegorical medal, produced upon the centenary of the Uppsala Synod of 1593, by which Duke Carl of Sweden (the future Carl IX) established the kingdom's formal confession of its Lutheran faith. Illustrating a ship sailing on stormy seas, the imagery is evocative of Sweden's complicated history with the Roman Catholic Church, from which it had broken away in the 1520s amidst the Protestant Reformation, though it took over 70 years for the monarchy to formally proclaim its adherence to Lutheranism. 01 3 000



629

629 1938. 74.46 g, Calmare Nyckel, bronze, The Swedish ship Calmare nyckel on its way to New Sweden in America, 53 mm.

01/0

300

Orders / Ordnar



630

630 Silver medal, the swords order in original case.

01

500

Banknotes, Sweden / Sedlar, Sverige



631



632



633

INFO

All banknotes pictures are 40 % of the real size.

Alla bilder på sedlar är 40 % av verklig storlek.

631 Platz 2 10 daler SM 1717.

1+ 500

632 Platz 3 5 daler SM 1717.

01 300

633 16 skilling specie 1790. Assignment, No: 975. Stora kopparbergs bergslags kassa.

1? 500



635



636



637

- | | | | | |
|-----|------------|------------------------------------|-------|-------|
| 634 | Platz s.31 | 16 skillingar 1826. No: 24039. | 1/1+ | 500 |
| 635 | Platz s.30 | 16 skilling banco 1848. No: 47621. | 1+/01 | 800 |
| 636 | DSS 373 | 12 skilling banco 1844. No: 45586. | 1? | 300 |
| 637 | DSS 376 | 12 skilling banco 1847. No: 93125. | 1? | 300 |
| 638 | Platz s.29 | 12 skilling banco 1848. No: 21205. | 01 | 1 500 |



639

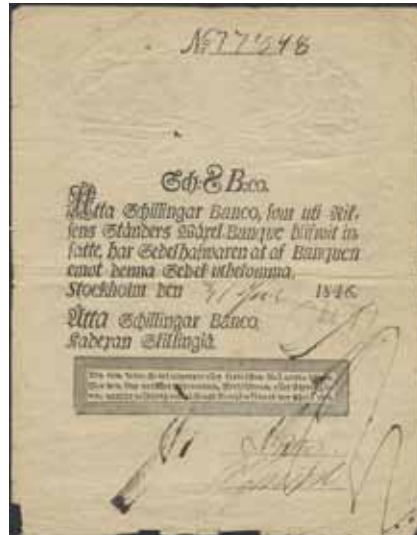

640



641

- | | | | | |
|-----|---------|-----------------------------------|----|-----|
| 639 | DSS 384 | 8 skilling banco 1838. No: 15560. | 1? | 300 |
| 640 | DSS 392 | 8 skilling banco 1846. No: 77848. | 1? | 300 |
| 641 | DSS 394 | 8 skilling banco 1848. No: 33534. | 1 | 300 |



643

- | | | | | |
|-----|-----------|--|------|-------|
| 642 | SF U8:17 | 100 kronor 1934. U,41110s. Problem free example of a better date. | 1/1+ | 1 000 |
| 643 | SF U10a:9 | 100 kronor 1954. Nine banknotes in number sequence, No: D,94111-94119. | 01 | 2 500 |



644



648

- | | | | | |
|-----|------------|---|----------|-----|
| 644 | SF U10:12 | 100 kronor 1957. | 1+/01 | 300 |
| 645 | SF U10:14 | 100 kronor 1958. T318841 and T318843–44. Three almost consecutive notes with a centre fold and some light handling marks. | 1+/01-01 | 500 |
| 646 | SF U10b:16 | 100 kronor 1959. Two banknotes. | 01 | 500 |
| 647 | SF U11:2 | 100 kronor 1960. Four banknotes | 01 | 500 |
| 648 | SF U11:4 | 100 kronor 1961. No: F 40690. | 0 | 500 |
| 649 | SF U11:4 | 100 kronor 1961. Three banknotes. | 01 | 500 |



650

- | | | | | |
|-----|---------|--------------------------------------|----|-----|
| 650 | SF jub3 | 100 kronor jubileum 2005. No : 2919. | 01 | 300 |
|-----|---------|--------------------------------------|----|-----|



651



653

- | | | | | |
|-----|----------|---|----|-----|
| 651 | SF T7:21 | 50 kronor 1938. No: S,24205w. | 01 | 500 |
| 652 | SF T7:26 | 50 kronor 1944. No: O,40242L. | 01 | 500 |
| 653 | SF T7:26 | 50 kronor 1944. C65555M. | 1+ | 400 |
| 654 | SF T9:11 | 50 kronor 1958. F008455–56 two consecutive notes with only a centre fold. The second note with some light handling marks and small ink. | 01 | 400 |



655



656

- | | | | | |
|-----|---------|--|------|-----|
| 655 | SF R4:5 | 10 kronor 1910. P,10452. Fresh problem free example. | 1/1+ | 800 |
| 656 | SF R4:6 | 10 kronor 1911. L,184908. | 1 | 500 |



657



658



659

657 SF R4:9 10 kronor 1914. F,104544.

1/1+ 500

658 SF R4:10 10 kronor 1915. E,150317.

1/1+ 400

659 SF R4:10 10 kronor 1915. No: Zz 162936.

1 300



660



661



662

660 SF R4:11 10 kronor 1916. Ff,133597.

1/1+ 400

661 SF R5:4 10 kronor 1921. Ii.160658.

1/1+ 400

662 SF R5:5 10 kronor 1922. Qq,126466.

1/1+ 400



663



664



665

663 SF R5:7 10 kronor 1924. G,135352.

1/1+ 300

664 SF R5:8 10 kronor 1925. Hh,070315.

1+ 300

665 SF R5:9 10 kronor 1926. Yy,019641.

1/1+ 300



666



667



668

666 SF R5:10 10 kronor 1927. No: Yy 151640.

01/0 500

667 SF R5:11 10 kronor 1928. Tt,113185.

1+ 300

668 SF R5:12 10 kronor 1929. No: B.109918.

0 500



669



670



671

669 SF R5:14 10 kronor 1931. No:Cc. 48456.

0 500

670 SF R5:19 10 kronor 1936. F.025912. Crisp note, minor edge cut in upper right corner (possibly from manufacturing).

01/0 300

671 SF R6:1 10 kronor 1940.

1+ 1 000



672



673



674

672	SF R7:7	10 kronor 1957*. Scarce replacement note.	1	500
673	SF R7:9	10 kronor 1958*. Reverse with thin spot. Scarce replacement note.	1?	300
674	SF R7:13	10 kronor 1960*. Scarce replacement note.	1/1+	500



675



676



677

675	SF Q7:4	5 kronor 1921. Cc 018330. Small pink stains, else attractive note with single centre fold.	1+/01	500
676	SF Q7:14	5 kronor 1931. No: Y.123417.	0	300
677	SF Q8:11	5 kronor 1950. A 000115. Low serial number 115.	01/0	300



678



679



680



678	SF Q11:11	5 kronor 1972*. Scarce replacement note with only 1000 made.	1	500
679	SF Q11:20	5 kronor 1979*. Scarce replacement note with 8000 made.	01/0	800
680	SF Q11:12	5 kronor 1973. No: BT N,824025. Printed only on one side.	1+	300



681

681	Platz 13:75	3½ riksdaler banco 1847. Östgöta Enskilda Bank, No: 4407.	1	300
682		1000 kronor. 10 banknotes, 1983–1986, mixed quality.		5 000
683		1000 kronor. 10 banknotes, 1983–1986, mixed quality.		5 000
684		1000 kronor. 10 banknotes, 1983–1986, mixed quality.		5 000
685		1000 kronor. 9 banknotes, 1980–1986, mixed quality.		4 500
686		1000 kronor. 5 banknotes, 1981–1986, mixed quality.		2 500
687		One box with Swedish banknotes, 5–100 kronor, face value 12500 kronor, mixed quality.		5 000
688		One box with Swedish banknotes, 1–1000 kronor, 12500 kronor in face value, mixed quality.		5 000
689		One box with Swedish banknotes, 5–1000 kronor, 12500 kronor in face value, mixed quality.		5 000
690		One box with Swedish banknotes, 1–500 kronor, 12500 kronor in face value, mixed quality.		5 000

691	Lot with four 1 riksdaler riksmünt (1867, 1868, 1869, 1871) and 11 pcs 1 krona (1874–1921). Please inspect.	1?-01/0	1 500
692	Four banknotes, 1000 kronor 1938, 1 krona 1875, 1 krona 1918 and 5 kronor 1948, mixed quality.		1 500
693	One album with 82 banknotes, 1 krona–100 kronor, 1875–2008, mixed quality.		1 500
694	Small lot of nine better replacement notes 1962–1984. Please inspect!	1/1+-01/0	1 000
695	SF A2:2, 5, 8, 10 32 skillingar banco. Lot of four different dates 1843, 1850, 1855 and 1857. Several with defects, but 1857 example is attractive. Please inspect!	2-1+	1 000
696	5 kronor 1977 and 1979 in total 3 bundles from Sveriges riksbank.		1 000
697	Lot of three black/white notes in mixed condition. 8 skilling banco 1848, 12 skilling banco 1848 and 16 skilling banco 1843.	1?-1	800
698	Two consecutive numbers on these certificates of deposit from 1839.	1+	500
699	Two banknotes, 1 kronor 1918 No: U.332947 and 10 kronor 1935 No: Kk 179434.	01/0	500

Tokens / Polletter



700



701



702



703

700	Sweden 10 öre 2.54 g, bronze, Nya Föreningen Ångslupsbolaget 10 öre on 8 öre, ÅBNF.	1+	300
701	Sweden Sti 22 1682. 3.94 g, 1 lass wask, sala silververk och Bergslag.	1?/1	300
702	Sweden Sti 28 8.15 g, Sala Grufa, 1 Lass Wask, red lustre.	01	800
703	Sweden Sti 221:8 1853. 2.60 g, Stockholms Norra Omnibus 1853, bronze 23 mm.	1+	300
704	Sweden 13 tokens, 1800–1900s, Wattholma, Skultuna, Avesta, etc., mixed quality.		1 500
705	Sweden One album with 57 tokens, 1800–1900s, mixed quality.		1 500



706

706	Sweden Two tokens, The Newspaper Morgonbladet, 10 öre Svenska PR veckan (Swedish PR week) No: 177 and 261.27 mm, mixed quality.		500
707	Sweden Seven tokens, Avesta koppar o järnverk, sandkörning 1–48, mixed quality.		500
708	Sweden One box with Stockholm tokens, hundreds in mixed quality.		500
709	Sweden Collection of tokens in album. In total 102 pcs. Please inspect!		500
710	Sweden 1 box with 20 playing tokens, 1725–1888 in gold and bronze + some coins in silver and bronze, mixed quality.		1 500

Documents / Handlingar och dokument

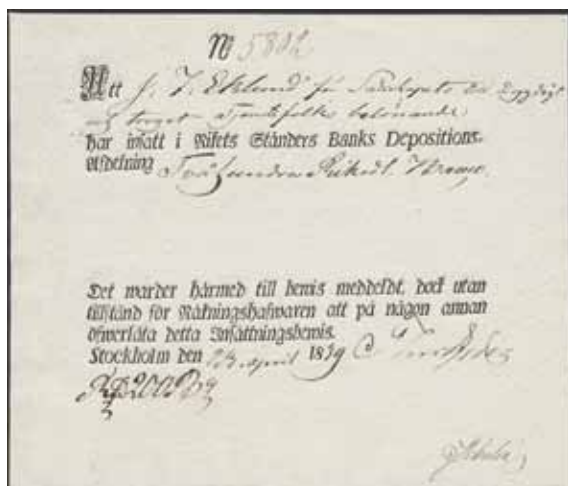

711



712

- | | | |
|-----|--|-----|
| 711 | Interesting document (travel pass – resepass) from Perukmakare embetet 1757. 1 | 500 |
| 712 | Certificate of deposit 1839. 200 riksdaler banco, pinholes 01 | 300 |

Literature / Litteratur

- | | | |
|-----|--|-----|
| 713 | Lars O. Lagerqvist, Hans Hirsch and Ulf Nordlind: "SVERIGES OCH DESS FORNA BESITTINGARS GULDMYNT OCH RIKSDALER FRÅN GUSTAV I TILL CARL XVI GUSTAF Samling Julius Hagander. Bern 1996, 574 pp. Extraordinary work with background history and all coins pictured. | 500 |
| 714 | Ahlström, Almer and Hemmingsson: "SVERIGES MYNT 1521–1977". Good quality. | 300 |

Saturday the 21st of September, earliest 15:00

Lördag 21 september, tidigast kl. 15:00

Norway / Norge



715 Schieve III:20

150 %

1+/01 15 000

Olav Kyrre (1067–1093) 1 penning ND. 0.92 g. Obverse minor verdigris, else lustrous and attractive example. Rare. NM 11.



717



716



718



719



716 NM 144 Christian V 2 skilling 1675. 1.06 g. Small edge irregularity. Lustrous and well struck with lustre.

01 500

717 NM 3a Frederik VI 4 skilling courant 1809. 22.69 g.

1+ 500

718 NMD 5A Frederik VI 2 skilling 1810. 8.43 g. Kongsberg. Varsity, round shaped crown in monogram. Schou 5.

01 500

719 NM 13 Oskar I 1/2 speciedaler 1850.

1/1+ 3 000



720



721



722

720 NM 29 Haakon VII 1 krone 1939.

01/0 400

721 NM 121 Haakon VII 10 øre 1924. Graded by NGC as MS64

0 500

722 NM 226 Haakon VII 1 øre 1913. Graded by PCGS as MS64 BN.

01/0 800

723 Collection of coins in album in total 84 pcs.

300

Denmark / Danmark



724

724 Sieg 13.2-G146 Gotland Frederik I Hvid ND. 0.64 g. Happy half-moon.

1+ 1 000



- | | | | |
|-----|--|------|-------|
| 725 | Sieg 107.1-H55A Christian IV 1 speciedaler 1628. 28.61 g. | 1 | 2 000 |
| 726 | Sieg 58.1 Christian IV 8 skilling 1622. 2.16 g. Hede 122. | 1/1+ | 500 |
| 727 | Sieg 25.1-H13A Christian VII 1 speciedaler 1797. 28.82 g. | 1 | 800 |



- | | | | |
|-----|--|----|-----|
| 728 | Sieg 12 Frederik VII ½ rigsdaler 1855. Attractively toned. | 01 | 800 |
| 729 | Collection of coins in album from Denmark. In total 114 pcs. Please inspect! | | 500 |
| 730 | Collection of coins in album from Denmark. In total 84 pcs. Please inspect! | | 300 |
| 731 | Gotland Christian III. Three skillings 1535, 1536 and 1536, mixed quality. | | 500 |

Finland



- | | | | |
|-----|--|-------|-------|
| 732 | KM 7.1 Alexander II 2 markka 1870. Graded by PCGS as MS65. A beautiful specimen. | 01/0 | 5 000 |
| 733 | KM 3.1 Alexander II 1 markka 1866. Graded by NGC as AU55. Attractive dark toning. | 1+/01 | 500 |
| 734 | KM 6.2 Alexander II 25 penniä 1872. A beautiful specimen with mirrorlike fields. | 01/0 | 2 000 |



- | | | | |
|-----|--|-------|-------|
| 735 | KM 3.2 Alexander III 1 markka 1890. Graded by PCGS as MS65. | 01/0 | 1 000 |
| 736 | KM 3.2 Alexander III 1 markka 1893. Lustrous and toned example. Bitkin 272. | 01/0 | 800 |
| 737 | KM 11 Alexander III 5 penniä 1889. Graded by NGC as AU58 BN. Minor hints of red lustre. Bitkin 247. | 1+/01 | 300 |



738

- 738 **Diakov 1096.1** Alexander III. Bronze 152.00 g. Obv: Bust of Alexander II right, inscription "ALEXANDER II IMPERATOR ET MAGNUS PRINCEPS" around. Signed "GRILICHES" on the truncation. / Rev: Monument to Alexander II in Helsingfors, Finland, with legend "MAJORA IPSE SUI SOLUS POSUIT MONUMENTA" around, and "AUSPICIIS ALEXANDRI III FENNIA GRATA MDCCCXCIV" in exergue. 0 1 500



739



740



741

- 739 **KM 7.2** Nicholas II 2 markkaa 1908. Graded by PCGS as MS63. 01/0 2 000
 740 **KM 7.2** Nicholas II 2 markkaa 1908. Graded by NGC as MS62. 01 1 000
 741 **KM 3.2** Nicholas II 1 markka 1915. Graded by PCGS as MS66. Bitkin 401. 0 1 000



742



743



744

- 742 **KM 14** Nicholas II 10 penniä 1910. Some remaining red lustre. 01/0 500
 743 **KM 15** Nicholas II 5 penniä 1908. Graded by NGC as MS63 RB. Bitkin 449. 01/0 1 000
 744 **KM 13** Nicholas II 1 penni 1907. Graded by PCGS as MS64 BN. 01/0 300
 745 Small collection of 49 different coins. 1?-0 500

Ancient coins / Antika mynt

Celtic coins / Keltiska mynt



746

- 746 Celtic Imitation of Alexander III AR obol. 0.67 g. Danube region. Obv: Laureate head right. Rev: Zeus seated left on low throne, holding long scepter in his left hand and eagle standing right with closed wings in his right. Ex. Elsen Sept 2010. VF-XF 500

Greek coins / *Grekiska mynt*



747



748



749



750



751

- 747** SNG ANS 584ff Campania – Phistelia AR obol ca. 325–275 BC. 0.54 g. Obv: Female head facing slightly left. Rev: Lion running left; serpent in exergue VF 1 000
- 748** Thrace – Apollonia Pontica AR drachm ca. 450 BC. 2.84 g. Obv: Facing gorgoneion within incuse circle. Rev: Anchor; A (left) and crawfish (right) flanking. Apollonia 42; HGC 3, 1323; SNG Ruse 229–50. VF-XF 1 000
- 749** Thrace – Apollonia Pontica AR hemidrachm ca. 450 BC. 1.27 g. Obv: Gorgoneion facing with protruding tongue. Rev: Anchor with crayfish and A. Obverse off-centre. SNG Copenhagen 463. XF 500
- 750** Sear 1657 Thrace – Apollonia Pontica AR diobol ca. 400–350 BC. 1.27 g. Obv: Head of Apollo from the front. Rev: Anchor between A and lobster. SNG Cop. 461. VF-XF 500
- 751** Thrace – Byzantium AR stater ca. 340–320 BC. 5.33 g. Obv: Bull standing to left on dolphin; FY above. Rev: Incuse granulated in mill-sail pattern. SNG Cop-476, SNG BM-21, HGC-1389. VF-XF 800



752



753



754



755

- 752** SNG ANS 42 Macedon – Akanthos AR tetrobol ND (470–390 BC). 2.41 g. Obv: Forepart of bull left, head turned back to right; above P and swastika. Rev: Quadripartite incuse square with granulated recesses. VF-XF 800
- 753** Macedon – Alexander III (336–323 BC). Tetradrachm, 17.10 g. Amphipolis mint. Head of Herakles right, wearing lion's skin headdress / Zeus seated left, holding eagle and sceptre. Small scratch and some corrosion. F-VF 700
- 754** SNG Cop. 108 Thessaly – Larissa AR drachm ca. 430–400 BC. 5.51 g. Obv: youth with petasos and chlamys, wrestling bull left. Rev: API / E-AIA, bridled horse galloping right, all within incuse square. Reverse corrosion. VF 1 000
- 755** Illyria – Apollonia AR drachm. 3.33 g. Magistrate Kallenos and Pellios. Obv: Cow standing left, looking back at calf. Rev: Text around square containing double stellate pattern. Beautiful example, partly double struck. VF-XF 500



756



757



758

- 756** Illyria – Dyrhachion AR drachm ND (120–80/70 BC). 3.40 g. Struck under the magistrates Ktetos and Amynta(s). Obv: KTHOTOS above Cow standing to right, looking back and suckling calf standing to left beneath her; to right, cornucopia. Rev: ?YP A-MYN-TA Divided double square containing two stellate designs. Ceka 275. Maier 107. VF 500
- 757** SNG Cop. 61 Lokris – Opuntia AR hemidrachm ca 338–300 BC. 2.49 g. Obv: Head of Athena with Corinthian helmet. Rev: Ajax stepping right with sword and shield, trident to right. Ex. Elsen Sept 2010. Sear 2332. F-VF 800
- 758** MacDonald 397/7 KINGDOM OF THE BOSPOROS – Sauromates I 48 units ND (108–115). 10.50 g. Obv: BACIAEWC CAYPOMATOY, diademed and draped bust right. Rev: Nike standing left, holding wreath and palm, M-H (mark of value) across fields. Attractive example, smoothed fields. Ex. CNG Auction 299 lot 98 (March 2013). VF-XF 800



- 759** SNG Cop. 249 Troas – Biryttis AE 11 ca. 350–300 BC. 1.36 g. Obv: Head of Kabeiros to left, wearing pileos; above, two stars. Rev: B-I/P-Y Club within wreath. Some green deposits. **VF 300**
- 760** Aiolis – Lesbos, Mytilene AE. g. Obv: Head of Apollo with laureate wreath. Rev.: MY / T-I, Kithara, in the lower field je ein Monogramm. SNG Cop 387-388. HGC 1050. Some corrosion. **VF 500**
- 761** Ionia – Phokaia. 2.55 g. Au hekte (electrum). Obv: Head of a female to left; below, small seal to left. Rev. Quadripartite incuse square. Bodenstedt 90. SNG von Aulock 2127. Attractive example with good strike. **XF 5 000**
- 762** Sear 4845 Caria – Knidos AR hemidrachm ca. 300–225 BC. 1.03 g. Persic standard. Agesikles, magistrate. Obv: Head of Aphrodite right. Rev: Head of bull right, turned slightly facing; AGHSIKAHS to left. Ex Elsen Sept 2010. SNG Finland 189. **VF 800**
- 763** SNG Finland 281 Satrap of Caria – Pixodaros (340–334 BC) AR trihemiobole. 0.74 g. Obv: Head of Helios facing slightly to right. Rev: Rays and letters. Ex. Elsen Sep 2010. BMC 15. **XF 500**



- 764** SNG Cop. 153-79 Pamphylia – Aspendus AR stater ca. 460–420 BC. 10.69 g. Obv: Naked warrior advancing r. holding sword and large round shield. Rev: Triskeles of human legs, E S above, all within incuse square. **F-VF 1 000**
- 765** Pamphylia – Aspendus AR stater ND (370–330 BC). 9.79 g. Obv: Two wrestlers grappling. Rev: Slinger in short chiton slinging r., triskeles before. Tooled. **VF 800**
- 766** Seleukid Empire AR drachm ca. 300 BC. 4.04 g. Ekbatana mint. Demetrios I Soter (162–150 BC) Obv: Diademed head right. Rev: Apollo, testing arrow and resting hand on grounded bow, seated left on omphalos. **VF-XF 800**
- 767** Seleukid Kings – Demetrios II (129–128 BC) AR tetradrachm SE184 (129/8 BC). 14.05 g. Diademed and draped bust of Demetrios II to right. Rev: BAEIAEOE DHMHTPIOY Eagle standing left on prow, wings closed and with palm frond behind; to left, A / IE above club surmounted by monogram of Tyre; to right, AS / TFP; between legs, monogram. HGC 9, 1122. **VF 1 500**



- 768** Seleukid Kingdom – Antiochus VII AR tetradrachm ca. 130–80 BC. 15.39 g. Antioch. Obv: Diademed head of Antiochus VII right. Rev: Athena standing left, resting left hand on grounded shield and extending right beyond royal epithet where she supports Nike left, extending wreath into border. Spear propped against Athena's arm. Legend BAEIAEOE ANTIOXOY EYEPRETOY. Tooled, minor verdigris. HGC 1068. **VF 1 000**
- 769** SNG ANS 1595 Arabic – Himyarites AR hemidrachm (unit) ca. 50–150 AD. 1.15 g. Raydan mint. Obv: Male head facing right with monogram at left. Rev: Small male head facing right inside lettered ring. Ex. Elsen Sep 2010. **XF 500**
- 770** Ptolemy III (246–222 BC) AR tetradrachm. 12.44 g. Reverse shows corrosion. **VF 800**
- 771** SNG Cop. 103-13 Zeugitania, Carthage AE unit ca. 400–350 BC. 2.83 g. Obv: Wreathed head of Tanit left. Rev: Horse right, palm tree behind. Attractive example with some verdigris. Ex. Elsen Oct 2010. Sear 6444. **VF 500**



772



773

- 772 Parthian Kingdom Mithradates II (ca. 121–91 BC) AR drachm ND (109–95 BC). 3.93 g. Obv: Diademed, draped bust of Mithradates II left, with long pointed beard, loop earring, and torque ending in winged hippocamp. Rev: Archer (Arsaces I) enthroned right, in Parthian dress, with bow in outstretched right hand. Ex. Glendinings Auction 4 Oct 1988 lot 764. Sunrise 293. Sellwood 27.1. Shore 85. **VF-XF 500**
- 773 Indo-Scythian Azos (57–20 BC) AR drachm ND. 2.33 g. Obv: King on horseback facing right. Rev: Zeus laureate with sceptre. Thunderbolt in right field. BMC 5v Pl. XVII, 10. Senior 80.12 var. **XF 500**

Roman Republic / *Romerska republiken*



774



775



776



777

- 774 **Crawford 44/6** Anonymous AR quinarius ND (211–208 BC). 2.06 g. Obv: Head of Roma to right, wearing winged and crested helmet; behind, V (mark of value). Rev: ROMA (in partial linear frame) The Dioscuri, each holding spear, on horseback galloping right; above their heads, two stars. Some corrosion. Sydenham 169. **VF 800**
- 775 **Crawford 134/1a** L. Plautius Hypsaeus AR denarius ND (189–180 BC). 3.99 g. Obv: Helmeted head of Roma r.; behind, X. Rev: The Dioscuri galloping r.; below, LPLH ligate and ROMA in partial tablet. Babelon Plautia 1. Sydenham 332. **VF 1 000**
- 776 **Crawford 134/1a** L. Plautius Hypsaeus AR denarius ND (189–180 BC). 3.70 g. Obv: Helmeted head of Roma r.; behind, X. Rev: The Dioscuri galloping r.; below, LPLH ligate and ROMA in partial tablet. Babelon Plautia 1. Sydenham 332. **VF-XF 1 000**
- 777 **Crawford 202/1a** Caius Juventius Thalna AR denarius 154 BC. 3.70 g. Obv: Helmeted head of Roma right; X (mark of value) to left. Rev: Victory, holding whip and reins, driving galloping biga right. Sydenham 379. **VF-XF 800**



778



779



780



781

- 778 **Crawford 217/1** C. Terentius Lucanus AR denarius 147 BC. 3.86 g. Helmeted head of Roma right; behind, Victory with wreath and X. Rev. The Dioscuri galloping right; below, C TER LVC; ROMA in exergue. Sydenham 425. Babelon (Terentia) 10. **VF-XF 1 000**
- 779 **Crawford 217/1** C. Terentius Lucanus AR denarius 147 BC. 3.22 g. Helmeted head of Roma right; behind, Victory with wreath and X. Rev. The Dioscuri galloping right; below, C TER LVC; ROMA in exergue. Sydenham 425. Babelon (Terentia) 10. **VF 800**
- 780 **Crawford 228/2** C. Valerius C. f. Flaccus AR denarius 140 BC. 3.11 g. Obv: helmeted head of Roma right; X (mark of value) behind. Rev: Victory driving galloping biga right, holding whip and reins; FLAC above, C•VAL•C•F (partially ligate) below, ROMA in exergue. **VF 800**
- 781 **Crawford 228/2** C. Valerius C. f. Flaccus AR denarius 140 BC. 3.36 g. Obv: helmeted head of Roma right; X (mark of value) behind. Rev: Victory driving galloping biga right, holding whip and reins; FLAC above, C•VAL•C•F (partially ligate) below, ROMA in exergue. RSC Valeria 7. **VF 500**



782



783



784



785

- 782 Crawford 273/1** Q. Fabius Labeo. AR denarius 124 BC. 3.81 g. Obv: Helmeted head of Roma right, LABEO before, ROMA behind, X below chin. Rev: Jupiter in quadriga right, prow below; Q • FABI in exergue. Sydenham 532. Fabia 1. **VF 1 000**
- 783 Crawford 273/1** Q. Fabius Labeo. AR denarius 124 BC. 3.82 g. Obv: Helmeted head of Roma right, LABEO before, ROMA behind, X below chin. Rev: Jupiter in quadriga right, prow below; Q • FABI in exergue. Sydenham 532. Fabia 1. **VF 800**
- 784 Crawford 286/1** M. Sergius Silus AR denarius 116–115 BC. 3.90 g. Obv: Head of Roma with winged helmet, mark of value in field EX SC. Rev: Helmeted horseman left, holding sword and severed head, Q In field. Sydenham 544. **VF-XF 1 000**
- 785 Crawford 287/1** AR denarius ND (115–114 BC). 3.77 g. Obv: Head of Roma right, wearing crested Attic helmet; behind X (mark of value). Rev: Roma seated right on pile of shields, holding spear; birds in the upper field; to the right, she-wolf standing right, suckling the twins Romulus and Remus. Minor pecks on reverse. **VF 500**



786



787



788



789

- 786 Crawford 296/1e** Cornelius Blasio AR denarius 112–111 BC. 3.93 g. Obv: Helmeted head of Mars (or Scipio Africanus?) to right; behind, spearhead. Rev: ROMA Jupiter standing between Juno and Minerva; to right of Jupiter, Y. Sydenham 561. RSC Cornelia 19. **VF-XF 800**
- 787 Crawford 299/1a** Appius Claudius Pulcher, T. Manlius Mancius and Q. Urbinius AR denarius 111–110 BC. 3.83 g. Obv: Head of Roma to right, wearing winged helmet, pendant earring and pearl necklace. Rev: [A]P•CL•T•M•Q•V[R] Victory driving triga to right, holding reins in both hands. Sydenham 570. **VF 800**
- 788 Crawford 302/1** L. Flaminius Chilo AR denarius 109–108 BC. 3.86 g. Obv: ROMA Head of Roma to right, wearing winged helmet; before, X (mark of value). Rev: L•FLAMINI / CILO Victory driving biga to right, holding wreath in her right hand and reins in her left. Cleaned. Babelon (Flaminia) 1. Sydenham 540. **F-VF 500**
- 789 Crawford 303/1** Man. Aquilius AR denarius 109–108 BC. 3.82 g. Obv: Radiate head of Sol right; X (mark of value) to lower right. Rev: MAN AQVIL / ROMA. Luna driving biga right; crescent and three stars above, one star below. Attractive example with dark toning. Sydenham 557. **VF-XF 1 500**



790



791



792

- 790 Crawford 317/3a** Lucius Appuleius Saturninus AR denarius 104 BC. 3.87 g. Obv: Head of Roma left, wearing pendant earring, necklace, and winged helmet decorated with griffin crest. Rev: L•SATVRN, Saturn driving quadriga galloping right, harp in raised right hand, reins in left; B above horses. Sydenham 578. **VF 1 000**
- 791 Crawford 317/3b** Lucius Appuleius Saturninus AR denarius 104 BC. 3.99 g. Obv: Head of Roma left, wearing pendant earring, necklace, and winged helmet decorated with griffin crest. Rev: L•SATVRN, Saturn driving quadriga galloping right, harp in raised right hand, reins in left; S below horses. Sydenham 578. **VF-XF 1 000**
- 792 Crawford 325/1a** L. Sentius AR denarius 101 BC. 3.54 g. Obv: head of Roma right. Rev: Jupiter driving galloping quadriga right, holding scepter, reins, and thunderbolt; H under horses. Slight corrosion. Sydenham 600a. **VF 500**



793



794



795



796

- 793 **Crawford 333/1** C. Egnatuleius C. AR quinarius 97 BC. 1.60 g. Obv: Laureate head of Apollo; Q (mark of value) below. Rev: Victory standing left, inscribing shield attached to trophy to left; Q (mark of value) between. Bankers mark on reverse. Sydenham 588. **VF 500**
- 794 **Crawford 333/1** C. Egnatuleius C. AR quinarius 97 BC. 1.59 g. Obv: Laureate head of Apollo; Q (mark of value) below. Rev: Victory standing left, inscribing shield attached to trophy to left; Q (mark of value) between. Some corrosion. Sydenham 588. **F-VF 500**
- 795 **Crawford 342/5b** C. Vibius C.f. Pansa. AR denarius 90 BC. 3.75 g. Obv: Laureate head of Apollo to right, S control mark below chin, PANSA behind. Rev: Minerva driving galloping quadriga to right, holding trophy, reins and spear; C•VIBIVS•C•F in exergue. **VF-XF 1 000**
- 796 **Crawford 344/2b** L. Titurius L.f. Sabinus AR denarius 89 BC. 3.99 g. Obv: SABINA APV Bare-headed and bearded head of King Titus Tatius to right; in lower field to right, palm branch. Rev: L•TITVRI Tarpeia facing, buried to her waist in shields, with raised hands she tries to thrust off two soldiers who are about to cast their shields at her; star in crescent above. Attractive example with lustre on reverse. Sydenham 699. **VF-XF 1 000**



797



798



799



800

- 797 **Crawford 344/2b** L. Titurius L.f. Sabinus AR denarius 89 BC. 3.82 g. Obv: SABINA APV Bare-headed and bearded head of King Titus Tatius to right; in lower field to right, palm branch. Rev: L•TITVRI Tarpeia facing, buried to her waist in shields, with raised hands she tries to thrust off two soldiers who are about to cast their shields at her; star in crescent above. Ex. Stacks 19 June 1969 lot 311. Sydenham 699. **VF 800**
- 798 **Crawford 344/3** L. Titurius Sabinus AR denarius 89 BC. 3.41 g. Obv: Head of Tatius right, SABIN behind. Rev.: Victory in biga right, holding wreath, L. TITVRI below horses and grain underneath. Sydenham 700b. **VF)(VF-XF 1 000**
- 799 **Crawford 345/1** Cornelius Lentulus Marcellinus AR denarius 88 BC. 3.40 g. Obv: Bust of Mars right seen from behind. Rev: Victory in biga right, CN. LENTVL in exergue. **VF 800**
- 800 **Crawford 352/1a** L. Julius Bursio AR denarius 85 BC. 2.90 g. Obv: Laureate, winged, and draped bust of Apollo Vejovis to right; behind, trefoil and insect. Rev. L•IVLI•BVRSIO Victory driving galloping quadriga to right, holding reins in her left hand and wreath in her right. Off-centre, minor cut/scratch on reverse. Sydenham 728. **F-VF 500**



801



802



803

- 801 **Crawford 353/1d** Mn. Fonteius C.f. AR denarius 85 BC. 3.70 g. Obv: Laureate head of Vejovis r.; thunderbolt below neck. Rev: Infant Genius, winged, seated on goat r.; cap of the Dioscuri to either side, thyrsus below, all within laurel wreath. RSC Fonteia 11 **VF-XF 1 000**
- 802 **Crawford 363/1d** L. Censorinus AR denarius 82 BC. 3.38 g. Obv: Laureate head of Apollo to right. Rev. L•CENSOR Marsyas standing to left, raising his right arm and holding wine-skin over his left shoulder; behind him, column surmounted by small statue of Minerva. Babelon (Marcia) 24. Sydenham 737. **VF 800**
- 803 **Crawford 363/1d** L. Censorinus AR denarius 82 BC. 3.88 g. Obv: Laureate head of Apollo to right. Rev. L•CENSOR Marsyas standing to left, raising his right arm and holding wine-skin over his left shoulder; behind him, column surmounted by small statue of Minerva. Somer surface corrosion. Babelon (Marcia) 24. Sydenham 737. **F 500**



804



805



806



807

- 804 Crawford 364/1d Q Antonius Balbus AR denarius 83-82 BC. 3.75 g. Obv: Laureate head of Jupiter to right; behind, S•C. Rev. Q•ANTO•BALB. Rev: PR Victory in fast quadriga to right, holding wreath in her right hand and palm frond and reins in her left; below T. VF 800
- 805 Crawford 379/1 L. Procilius AR denarius 80 BC. 3.65 g. Obv: S C behind laureate head of Jupiter right. Rev: L PROCILI F, Juno Sospita walking right, wielding spear, shield on left arm, coiled serpent at foot right. Sydenham 771. VF-XF 1 000
- 806 Crawford 379/1 L. Procilius AR denarius 80 BC. 3.65 g. Obv: S C behind laureate head of Jupiter right. Rev: L PROCILI F, Juno Sospita walking right, wielding spear, shield on left arm, coiled serpent at foot right. Sydenham 771. F-VF 800
- 807 Crawford 383/1 Claudia Ti. Claudius Nero. AR denarius 79 BC. 3.81 g. Obv: Diademed and draped bust of Diana right, quiver and bow with stag's head termination over her shoulder. Rev: Victory, holding wreath, reins, and palm frond, driving galloping biga right; A • LXXXVIII below. Sydenham 770a; Claudia 6 VF-XF 1 000



808



809



810



811

- 808 Crawford 410/3 AR denarius 66 BC. 3.29 g. Obv: Laureate head of Apollo to right, scroll behind. Rev: Clio (Muse of History) standing to left, holding scroll and resting elbow on column; Q•POMPONI downwards to right, MVSA downwards to left. Reverse bankers contermark. RSC Pomponia 11. F 1 000
- 809 Crawford 413/1 Cassius Longinus AR denarius 63 BC. 3.66 g. Obv: Veiled head of Vesta facing right, A to left, calix to right. Rev: LONGIN III V, voter standing left, dropping tablet. Cleaned. Sydenham 935. F-VF 500
- 810 Crawford 415/1 L. Aemilius Lepidus AR denarius 62 BC. 3.92 g. Obv: PAVLLVS LEPIDVS CONCORDIA, veiled and diademed head of Concordia right. Rev: TER, Paullus standing to right of trophy, Perseus and his two sons as captives on the left; in exergue PAVLLVS. Attractive example with nice toning. Sydenham 926. VF-XF 1 000
- 811 Crawford 425/1 L. Marcius Philippus AR denarius 56 BC. 3.91 g. Obv: ANCVS, diademed head of King Ancus Marcius right; lituus behind. Rev: PHILIPPVS, equestrian statue prancing right on aqueduct arcade of five arches; flower (splash of water?) below horse; A-Q-V-A-MAR (MAR ligate) within arches. Attractive example with some lustre and rainbow toning in devices. Sydenham 919. Marcia 28. VF-XF 1 000



812



813



814



815

- 812 Crawford 425/1 L. Marcius Philippus AR denarius 56 BC. 3.75 g. Obv: ANCVS, diademed head of King Ancus Marcius right; lituus behind. Rev: PHILIPPVS, equestrian statue prancing right on aqueduct arcade of five arches; flower (splash of water?) below horse; A-Q-V-A-MAR (MAR ligate) within arches. Obverse with some corrosion. Sydenham 919. Marcia 28. F-VF 500
- 813 Crawford 450/2 Albinus Bruti AR denarius 48 BC. 4.16 g. Obv: PIETAS Head of Pietas to right. Rev: ALBINVS BRVTI•F Two clasped right hands holding winged caduceus. Sydenham 942. VF 800
- 814 Crawford 450/2 Albinus Bruti AR denarius 48 BC. 3.76 g. Obv: PIETAS Head of Pietas to right. Rev: ALBINVS BRVTI•F Two clasped right hands holding winged caduceus. Obverse pecks, reverse scratch. Sydenham 942. F-VF 500
- 815 Crawford 464/1 T. Carisius AR denarius 46 BC. 3.72 g. Obv: Head of the Sibyl Herophile to right, hair elaborately decorated with jewels and enclosed in a sling and tied with band. Rev. T•CARISIVS / III•VIR Sphinx seated to right. Partly weakly struck. Babelon (Carisia) 11. Sydenham 983a. VF-XF 1 000

Roman Empire / *Romerska riket*



816

- 816** Marc Antony and Octavian. Denarius (41 BC.) 3.76 g. CAESAR IMP PONT III VIR R P C, bare head of Octavian right / M ANT IMP AVG III VIR R P C M BARBAT Q P, bare head of Antony right. Syd 1181. Rare.

F 3 000

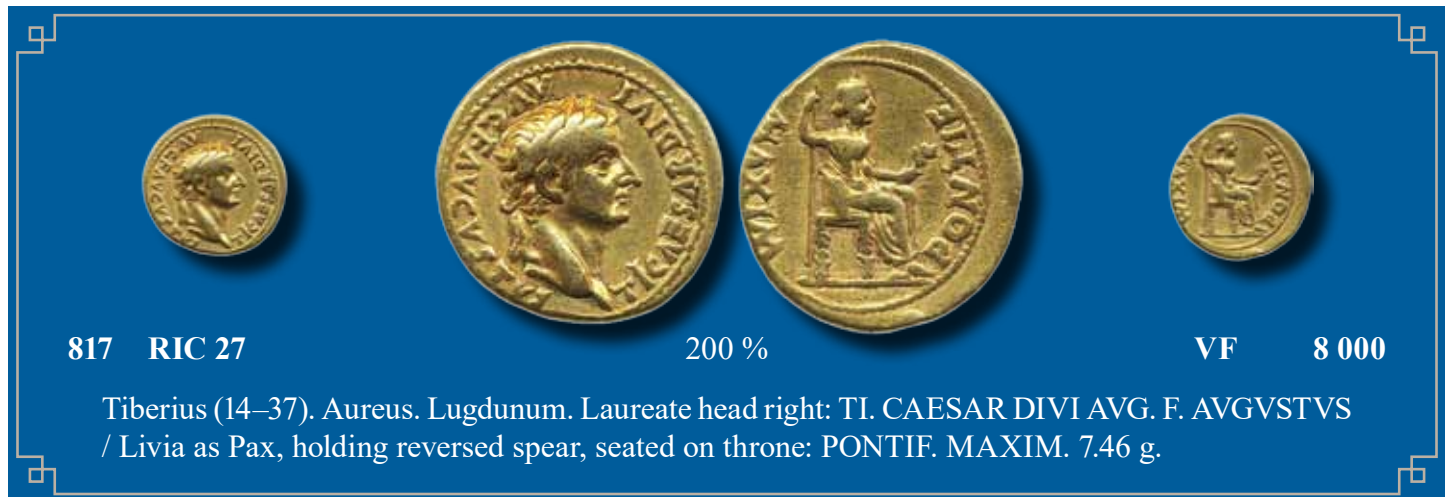

817 RIC 27

200 %

VF 8 000

Tiberius (14–37). Aureus. Lugdunum. Laureate head right: TI. CAESAR DIVI AVG. F. AVGVSTVS / Livia as Pax, holding reversed spear, seated on throne: PONTIF. MAXIM. 7.46 g.



818



819



820

- 818 Sear 1794** Drusus (22–23 AD) AE As. 10.51 g. Obv: Bare head right. Rev: Legend around large SC. Ex. Harlan Berk April 2011. RIC I, 45.
- 819 RPC 3356** Caius Caligula (37–41 AD) AE . 4.98 g. Balbura (Lycia). Obv: GAIOC CEBACTOC, bare head right. Rev: BAABOY / PEWN, Herakles standing, facing, with club and lion skin. Attractive green patina.
- 820 Hill 154** Claudius (41–54 AD) AR denarius. 5.18 g. Becker forgery/imitation. Nevertheless collectable and scarce. Ex. Coin Galleries Sale 10 Dec 2001 lot 2567.

F-VF 1 000

VF-XF 1 000

VF-XF 1 000



821



822

- 821 RIC I, 104** Antonia (50–54 AD) AE dupondius ca. 50–54 AD. 16.63 g. Obv: ANTONIA AVGVSTA Draped bust of Antonia to right, seen from behind. Rev: TI CLAVDIVS CAESAR AVG P M TR•P P IMP•P P / S – C Claudius, veiled and togate, standing front, head to left, holding simpulum in his right hand. Some corrosion. Ex. Forum Ancient Coins NYINC 2012 (USD 275). BMC 213.
- 822 RIC II, 442** Galba (68–69 AD) AE sestertius. 25.05 g. Obv: Laureate head right; SER GALBA IMP CAESAR AVG TR P. Rev: Libertas with rod and pileus left; LIBERTAS AVGVSTA, S-C. Minor corrosion but overall attractive appearance. Scarce!

F 800

F-VF 3 000



823



824



825



826

- 823 Titus (79–81 AD) Denarius, 2.97 g. IMP TITVS CAESAR VESPASIAN AVG P M, laureate head right / TR P IX IMP XV COS VIII P P, draped throne. Edge nick. BMC 61. **F-VF 500**
- 824 Titus (79–81 AD) Denarius, 3.05 g. IMP TITVS CAES VESPASIAN AVG P M, laureate head right / TR P IX IMP XV COS VIII P P, thunderbolt on draped table or chair. Planchet flaws, small scratch, light corrosion. RSC 316. **F 400**
- 825 **RIC III, 177** Antonius Pius (138–161 AD) AR denarius 149 AD. 2.75 g. Obv: ANTONINVS AVG PIVS P P TR P XII, laureate head left. Rev: COS IIII, Aequitas standing left, holding scales in right hand, cornucopia in left. Ex. Stacks April 2002. **VF-XF 500**
- 826 **RIC III, 219** Antoninus Pius (138–161 AD) AR denarius ND (152–153 AD). 3.13 g. Obv: ANTONINVS AVG PIVS P P TR P XVI, laureate head right. Rev: COS IIII, Vesta standing left, holding simpulum and palladium. **VF 500**



827



828



829



830

- 827 Faustina Senior (†141). AR denarius, 2.81 g. DIVA FAVSTINA, draped bust right / AVGVSTA. Cybele, wearing polos, seated left, holding drum. Nice portrait! Cohen 126. **VF 700**
- 828 **RIC III, 502a** Faustina II AR denarius ND (145–161 AD). 3.44 g. Obv: FAVSTINA AVG PII AVG FIL, draped bust right. Rev: CONCORDIA, Concordia seated left, holding flower, resting elbow on cornucopiae, globe under chair. **VF-XF 500**
- 829 **RIC 343 (?)** Marcus Aurelius (161–180 AD) AR denarius ND (175–176). 3.05 g. Obv: M ANTONINVS AVG - GERM SARM, laureate bust facing right. Rev: FORT RED TR P XXX IMP VIII COS III, Fortuna seated left on throne, holding cornucopia and rudder set upon globus. **VF 800**
- 830 **RIC 235** Commodus (177–192 AD) AR denarius ND (192 AD). 3.20 g. Obv: Laureate bust right, L AEL AVREL COMM AVG P FEL. Rev: PM TRP XVII IMP VIII COS VII PP, Fortune standing left with cornucopia in right hand and pedestal with urn on left. Star in right field. RSC 578. **F-VF 500**



831



832



833



834

- 831 **RIC 219** Septimus Severus (193–211 AD) AR denarius ND (.). 3.09 g. Obv: SEVERVS PIVS AVG, laureate head right. Rev: P M TR P XIII COS III P P, Genius standing left with patera and cornucopia. Lustrous and attractive example. **XF 800**
- 832 **RIC 231** Septimus Severus (193–211 AD) AR denarius ND (209 AD). 3.42 g. Obv: SEVERVS PIVS AVG, laureate head right Rev: PM TRP XVII COS III PP, Septimus galloping left, hurling javelin at prostrate foe. Cohen 536. **VF-XF 800**
- 833 **RIC 11** Caracalla (198–217 AD) AR denarius ND (198 AD). 3.05 g. Obv: bare head and draped bust to right of Caracalla, around M AVR ANTON CAES PONTIF. Rev: Mars walking to right, holding spear and trophy, around MARTI VLTORI. Sear 6675, RSC 154. **VF-XF 500**
- 834 **RIC 18** Geta (198–209 AD) AR denarius. 3.62 g. Obv: P SEPT GETA CAES PONT, draped bust of Geta right. Rev: PRIN-C IV-VENTVTIS, Geta standing left, trophy of arms behind. Attractive example with much lustre. **XF 500**



835



836



837

- 835 **RIC 38b** Geta (198–209 AD) AR denarius ND (203–209). 2.89 g. Obv: GETA CAES PONT COS Bare-headed and draped bust of Geta to right. Rev: VOTA PVBLICA Geta, togate, standing left, sacrificing from patera held in right hand over a tripod altar, and holding scroll in left. **VF-XF 500**
- 836 Elagabalus (218–222 AD). Antoninianus, 2.93 g. IMP ANTONINVS AVG, radiate and draped bust right / P M TR P II COS II P P, Roma seated left, shield at her side. RSC 139. **VF-XF 700**
- 837 **RIC IV, 127c** Severus Alexander (222–235 AD) AR denarius ND (226 AD). 2.78 g. Obv: IMP C M AVR SEV - ALEXAND AVG, bust facing right. Rev: A-EQVITAS AVG, Aequitas standing left, holding scales and cornucopiae. Lustrous example with attractive toning. RSC 9. Cohen 9. **XF 500**



838



839



840

- 838 **RIC 15** Balbinus (238 AD) AE sestertius 238 AD. 21.68 g. Obv: IMP CAES D CAEL BALBINVS AVG Laureate, draped and cuirassed bust of Balbinus to right. Rev: LIBERALITAS AVGVSTORVM / S C Liberalitas standing front, head to left, holding counting-board in her right hand and cornucopiae in her left. Some corrosion. Ex. Harlan Berk April 2011. **VF 1 000**
- 839 **RIC V, 6** Diva Mariniana (254–256 AD) AR denarius. 4.56 g. DIVAE MARINIANAE, veiled and draped bust right, set on crescent / CONSECRATIO, Apotheosis of Mariniana: Mariniana, raising hand and holding sceptre, reclining left on peacock flying upward to the right. Ex. Elsen December 2015. **VF-XF 800**
- 840 **RIC 9** Saloninus (259 AD) billion antonianus 259 AD. 2.59 g. Treveri mint. Ex Pegasi Numismatics, April 2010. Cohen 41 **VF-XF 500**



841



842



843

- 841 **RIC 45a** Diocletian (284–305 AD) AE follis ND (300–303 AD). 10.71 g. Ticinum mint. Obv: IMP C DIOCLETIANVS P F AVG Head of Diocletian right, laureate. Rev: SACRA MONET AVGG ET CAESS NOSTR Moneta standing facing, head left, holding scales in right and cornucopiae in left hand; in exergue PT•. Reverse minor corrosion. **VF-XF 300**
- 842 **RIC 10b** Maximianus (286–305 AD) AE follis ca 294 AD. 9.45 g. Cyzicus mint. Obv: Laureate bust facing right. Rev: Genius with patera and cornucopiae. Attractive example. Ex. Pegasi numismatics. **XF 500**
- 843 **RIC VI, 508b** Galerius (305–311 AD) AE follis ND (303–305). 11.85 g. Obv: MAXIMIANVS NOBIL C, laureate, cuirassed bust of Galerius right, seen from front. Rev: GENIO POP- VLI ROMANI, Genius standing facing, towered head left, nude but for chlamys over left shoulder, patera in outstretched right hand, cornucopia cradled in left arm; S-F across fields, ITR in exergue. **XF-UNC 500**



844



845



846



847

- 844 **RIC VII, 8** Licinius I (308–324 AD) AE follis 313–314 AD. 3.35 g. Antioch mint. Obv: IMP C VAL LICIN LICINIVS PF AVG, laureate head right. Rev: IOVI CONSER-VATORI AVGG, Jupiter standing left, chlamys across left shoulder, holding Victory on globe and leaning on sceptre, eagle with wreath left, wreath over S over III in right field. Sear 15244. **VF 300**
- 845 **RIC VII, 12** Licinius I (308–324 AD) AE 3 315–316 AD. 3.96 g. Heraclea mint. Obv: IMP C VAL LICIN LICINIVS PF AVG, laureate bust right. Rev: IOVI CONS-ERVATORI AVGG, Jupiter standing left, chlamys across left shoulder, holding Victory on globe and leaning on sceptre, eagle with wreath left. High grade lustrous example. **XF 300**
- 846 **RIC VII, 97** Licinius I (308–324 AD) AE follis. 2.68 g. Thessaloniki mint. Obv: IMP LICINIVS AVG, laureate head right. Rev: DN LICINI AVG around VOT XX within wreath. Mintmark TSAVII. Light corrosion. Sear 15334. **VF 300**
- 847 **RIC VII, 104** Licinius I (308–324 AD) AE 4. 3.67 g. Thessaloniki mint. Obv: IMP LICINIVS AVG, laureate head right. Rev: DN LICINI AVG around VOT XX within wreath, dot in badge at top of wreath; mintmark TSAVI. Slight corrosion. **VF-XF 300**



848



849

- 848 **RIC 161** Fausta AE centenionalis. 3.84 g. Trier mint. Obv: Bust facing right. Rev: Fausta holding infants. **VF 300**
- 849 Decentius (350–353 AD) AE centenionalis. 2.80 g. Ambianum (Amiens) mint (obv) or Lugdunum (Lyon) mint (rev). Struck circa AD 351–352. Obv: Bareheaded, draped, and cuirassed bust right. Rev: Two Victories standing facing one another, holding round shield inscribed VOT/V/MVLT/X in four lines on column, S-V to either side; (palm)AMB(palm). Rare. Light verdigris but overall attractive appearance and no corrosion. Ex. Pegasi Numismatics April 2010. RIC VIII -. **VF-XF 1 000**
- 850 46 coins in silver and bronze. The entire lot is presented at www.philea.se. **Mixed quality 4 000**
- 851 Group of 8 Gordian antonianus, mostly different. Several in high grade. Also three Roman large size bronzes. Please inspect! **VF-XF/UNC 2 000**

Byzantine Empire / *Bysantinska riket*



852

- 852 **Sear 671** Phocas (602–610 AD) AE follis Year 4 (605–606). 9.88 g. Theoupolis (Antioch) mint. Obv: O N FOCA-NP PE AV, Phocas (on left), standing facing, wearing crown with pendilia and surmounted by cross, globus cruciger in right hand, and Leontia (on right), standing facing, wearing crown with pinnacles and pendilia, transverse cruciform scepter in right hand; pellet between, cross in central field above. Rev: Large m (mark of value); A/N/N/O to left, IIII (date) to right, cross above, tHEuP' in exergue. **XF 500**

Islamic coins / *Muslimska mynt*



853



854



855

- | | | | |
|------------|--|---------------|------------|
| 853 | Album 138 Umayyads – al-Walid II 1 dirhem AH126 (744 AD). 2.85 g. Lustrous example with nice toning. SICA 1079. Klat 719a. | XF-UNC | 500 |
| 854 | Album 350.6 Umayyads – 'Abd al-Rahman III (300–350 AH/912–961 AD) 1 dirham AH334 (946 AD). 3.22 g. Lightly wavy flan. Cayon 480. | VF | 500 |
| 855 | Album 711 Fatimid – al-Hakim Abu Ali' al-Mansur (3865–411 AH/996–1021 AD) ½ dirham. 1.37 g. For circulation in Northern Africa. SICA M3v. | VF | 500 |



856



857

- | | | | |
|------------|---|-------------|------------|
| 856 | Album 1465 Samanid – Mansur I bin Nuh (350–365 AH/961–976 AD) Multiple Dirham. 8.73 g. Kurat Badakhshan mint. Undated. | F-VF | 500 |
| 857 | Album 1469 (R) Samanid – Nuh ibn Mansur (365–387 AH/976–997 AD) Multiple Dirham. 8.85 g. Kurat Badakhshan mint. Undated. | VF | 500 |



858



859

- | | | | |
|------------|---|----------------------|--------------|
| 858 | Album 2025 Golden Horde Muhammad Uzbek (712–742 AH/1312–1341 AD) 1 dirhem. 1.47 g. Saray al-Jadida mint. | VF | 300 |
| 859 | Album 2074 (R) Golden Horde Giray Khans – Dewlet Giray I (957–985 AH/1550–1577 AD) 1 akce AH957 (1550 AD). 0.55 g. | VF | 300 |
| 860 | Three Sassanid dirhems and two other islamic dirhems. All circulating in Viking age era. | F-VF | 1 000 |
| 861 | Dirhams (ca. AH 300/370). Imitations. "al-Shash". No date. 3.18 g. Citing Nasr b Ahmad. One-sided dirham. Unknown mint (AH 350s). 2.73 g. RRR . "Shiraz AH 325". 2.52 g. R . Possible a Volga-Bulghar imitation. A Q1481. In total three coins. | Mixed quality | 300 |

Mixed ancient coins / *Blandade antika mynt*

- | | | | |
|------------|---|--|--------------|
| 862 | 14 silver and bronze coins, year 29–327, mixed quality. | | 1 000 |
| 863 | Five silver coins, 805–1440, mixed quality. | | 500 |

Countries A–B / Länder A–B



864



865

- | | | | |
|------------|---|--------------|--------------|
| 864 | KM X-1 Argentina 2 centavos 1874. Pattern type for "New France" in Patagonia. Graded by NGC as MS65 BN. VG-3859. | UNC | 5 000 |
| 865 | KM 126 Argentina 1 peso 1995. UN 50th anniversary commemorative issue. Low mintage scarce issue. | Proof | 500 |



867



866



868

- | | | | |
|------------|---|---------------|--------------|
| 866 | KM 57 Australia Elizabeth II (1952–2022) 3 pence 1959 (M). Graded by PCGS as PR67. | Proof | 400 |
| 867 | KM XM5 Austria Francis Joseph I 2 florin 1879. | XF-UNC | 1 000 |
| 868 | KM XM5 Austria Francis Joseph I 2 florin 1879. | VF-XF | 500 |



869

- | | | | |
|------------|--|---------------|--------------|
| 869 | KM 2841 Austria Republic 25 schilling 1931. | XF-UNC | 2 000 |
| 870 | Austria Large collection of Austrian coins including many silver commemoratives, etc. Also a section of Austria notgeld banknotes. Please inspect! | F-UNC | 8 000 |



871 **KM 159**

XF-UNC **20 000**

Bolivia Carlos IV (1789–1809) 8 escudos 1801. 27.01 g. Attractive and lustrous example.

Bulgaria / Bulgarien



872



873



874

872	KM 24	Ferdinand I (1887–1918) 5 stotinki 1912. Graded by PCGS as MS62.	XF-UNC	500
873	KM 45	Boris III (1918–43) 100 leva 1937. Graded by PCGS as MS62.	XF-UNC	800
874	KM 35	Boris III (1918–43) 1 lev 1923.	XF-UNC	500



875



876



877



875	KM 244	10 leva 2000. Graded by NGC as PF69 ULTRA CAMEO.	Proof	3 000
876	KM 244	10 leva 2000. Graded by NGC as PF68 ULTRA CAMEO.	Proof	2 000
877	KM 244	10 leva 2000. Graded by NGC as PF68 ULTRA CAMEO.	Proof	2 000



878



878	KM 247	10 leva 2001. Ski jumping. Graded by NGC as PF69 ULTRA CAMEO.	Proof	1 000
-----	--------	---	-------	-------



879



879	KM 251	10 leva 2000. Graded by PCGS as PR69 DCAM.	Proof	1 000
880	KM 251	10 leva 2000. Graded by PCGS as PR68 DCAM.	Proof	800



880





881



882



883



- | | | | | |
|------------|---------------|--|--------------|--------------|
| 881 | KM 280 | 10 leva 2005. Speedskating. Graded by PCGS as PR69 DCAM. | Proof | 1 000 |
| 882 | KM 280 | 10 leva 2005. Speedskating. Graded by NGC as PF68 ULTRA CAMEO. | Proof | 1 000 |
| 883 | KM 280 | 10 leva 2005. Speedskating. Graded by NGC as PF67 ULTRA CAMEO. | Proof | 800 |

Countries B–C / Länder B–C



884

- | | | | | |
|------------|----------------|--|-----------|--------------|
| 884 | KM X-16 | Burma Silver bar 5 taels (156.21 g). By The Irrawaddy Counting House at Rangoon. Ca 1950s. | VF | 2 000 |
|------------|----------------|--|-----------|--------------|



885

- | | | | | |
|------------|-------------|--|-----------|--------------|
| 885 | KM 5 | Canada Newfoundland 2 dollar 1888. 3.33 g. | XF | 2 500 |
|------------|-------------|--|-----------|--------------|



886



887

- 886 **Hartill 3.104** Warring States Flat handle, pointed foot spade money ca. 350–250 BC. 3.61 g. Small damage at right. **F-VF 1 000**
- 887 **Hartill 4.40bb** Ca. 400–220 BC. Ming knife money. You wan on reverse. Ex. Wallin Mynthandel. **VF 300**



888



889

- 888 **Hartill 6.4** Warring States – State of Liang (350–220 B.C.). Early round coinage, 9.07 g. Encrusted and verdigris. Ex. Swedish Missionary family stationed in China 1897-1945. **F 2 500**
- 889 **Hartill 9.1** Xin Dynasty Wang Mang (7–23 AD) 50 cash ND. 6.99 g. "Value 50". Schj th 120. **VF 300**



890



891

- 890 **Hartill 9.30** Xin Dynasty Wang Mang (7–22 AD). 12.79 g. Spade money. Ex. Wallin Mynthandel. **VF 500**
- 891 **Hartill 9.30** Xin Dynasty Wang Mang (7–22 AD). 15.57 g. Spade money. Lightly cleaned. **F-VF 300**



892



893

- 892 **Hartill 13.32** Northern Zhou Dynasty Northern Zhou (557–581) 1 cash ND (579). 5.09 g. 30 mm. Attractive example. Ex. Swedish Missionary family stationed in China 1897–1945. **XF 1 000**
- 893 **Hartill 14.144** Tang Dynasty – Shi Siming (758–761) 10 cash ND. 24.06 g. 35 mm. Encrusted with green and brown colours. Reverse with moon at 3 o'clock. **F-VF 5 000**



894



895

- 894 **Hartill -** Tang Dynasty – Kai Yuan 1 cash ND (845–846). 3.32 g. 22 mm. Similar to Hartill 14.50-14.97 but the reverse character at top centre appears different to any of the illustrated examples. Ex. Swedish Missionary family stationed in China 1897–1945. **F 300**
- 895 **Hartill 16.399** Northern Song Dynasty Emperor Hui Zong (1101–25) 10 cash ND (1102–06). 13.20 g. 35 mm. **VF-XF 300**



896



897

- 896 **Hartill 17.777** Southern Song Dynasty – Emperor Li Song (1225–64) 5 cash ND (1237–40). 15.69 g. 36 mm. Ex. Swedish Missionary family stationed in China 1897–1945. **VF-XF 500**
- 897 **Hartill 19.45** Yuan Dynasty Emperor Wu Zong (1308–11) 10 cash ND (1310–11). 22.99 g. 42 mm. Da Yuan Tong Bao. Green encrustation as often seen. **VF 500**



898



899

- 898 **Hartill 19.45** Yuan Dynasty Emperor Wu Zong (1308–11) 10 cash ND (1310–11). 25.06 g. 41 mm. Da Yuan Tong Bao. **F-VF 500**
- 899 **Hartill 19.95** Emperor Shun (1333–68) 1 cash ND (1352). 2.82 g. 25 mm. Ex. Swedish Missionary family stationed in China 1897–1945. **VF 300**



900



901

900 **Hartill 20.33** Ming Dynasty Zhu Yuanzhang, as Prince of Wu (1361–68) 5 cash ND (1361–68). 16.19 g. 40.5 mm. Green encrustation.

VF 800

901 **Hartill 20.228** Ming Dynasty Emperor Xi Zong (1621–27) 10 cash ND (1621–27). 20.48 g. Lightly cleaned.

VF 1 000



902

902 **Hartill 20.228** Ming Dynasty Emperor Xi Zong (1621–27) 10 cash ND (1621–27). 25.04 g. 46.5 mm. Attractive example.

VF 1 000



903



904

903 **Hartill 21.13** Southern Ming and Qing Rebels – Sun Kewang (1648–57) 10 cash ND. 21.88 g. 50 mm. Slight corrosion, else high grade example.

VF-XF 1 000

904 **Hartill 21.32** Southern Ming and Qing Rebels Prince of Tang 1 cash ND (1645–46). 4.66 g. 28 mm. Nanchang mint, Jiangxi Province. Lightly cleaned. Ex. Swedish Missionary family stationed in China 1897–1945.

F-VF 300



905



906

905 **Hartill 22.4** Qing Dynasty Nurhachi (1616–26) 1 cash ND (1616–25). 4.94 g. 25.5 mm. Ex. Swedish Missionary family stationed in China 1897–1945.

F-VF 500

906 **Hartill 22.49** Emperor Shi Zu (1644–61) 1 cash ND (1649–51). 3.57 g. 26 mm. Miyun Garrison, Zhili Province. Ex. Swedish Missionary family stationed in China 1897–1945.

F-VF 300



907



908



909

- 907 **Hartill 22.123** Qing Dynasty Emperor Sheng Zu (1662–1722) 1 cash ND (1667–70). 4.61 g. 32 mm. Jinan mint, Shandong province. VF 300
- 908 **Hartill 22.144 etc.** Qing Dynasty Emperor Sheng Zu (1662–1722) 1 cash ND. 4.90 g. 27 mm. So called poem coin. Scarce and sought after. Ex. Swedish Missionary family stationed in China 1897–1945. VF 1 000
- 909 **Hartill 22.144 etc.** Emperor Mu Zong (1862–75) 1 cash ND. 4.57 g. 26 mm. 'Poem coin' with reverse of Kang Xi's reigns style. Ex. Swedish Missionary family stationed in China 1897–1945. F-VF 500



910



911



912

- 910 **Hartill 22.245** Qing Dynasty Emperor Gao Zong (1736–95) 1 cash ND (1768–73). 7.09 g. 27 mm. Board of Revenue mint. Palace cash. Ex. Swedish Missionary family stationed in China 1897–1945. VF 1 000
- 911 **Hartill 22.516** Qing Dynasty Emperor Ren Zong (1796–1820) 1 cash ND (1806–20). 4.34 g. 24 mm. Wuchang mint, Hupeh province. Ex. Swedish Missionary family stationed in China 1897–1945. F-VF 500
- 912 **Hartill 22.584** Emperor Xuan Zong (1821–50) 1 cash ND (1821–23). 6.72 g. 29 mm. The Board of Revenue mint. Palace coin. Ex. Swedish Missionary family stationed in China 1897–1945. VF 2 000



913

- 913 **Hartill 22.691** Qing Dynasty Emperor Wen Zong (1851–61) 10 cash ND (1853–54). 17.13 g. 40.5 mm. The Board of Revenue mint – South Branch. Tooled. VF 300



914

- 914 **Hartill 22.702** Qing Dynasty Emperor Wen Zong (1851–61) 50 cash ND (1853–54). 56.13 g. 56 mm. The Board of Revenue mint. East branch. Tooled, small red ink spot. VF 2 000



915

916

- 915 **Hartill 22.705** Emperor Wen Zong (1851–1861) 50 cash ND (1854–1855). 43.71 g, 45 mm. The Board of Revenue mint, East Branch. Small edge flaw on reverse, else attractive example. **VF 2 000**
- 916 **Hartill 22.707** Qing Dynasty Emperor Wen Zong (1851–61) 50 cash ND (1854–55). 38.98 g, 47 mm. The Board of Revenue mint. Possibly a contemporary counterfeit – nevertheless collectable and interesting! **VF 1 000**



917

- 917 **Hartill 22.708** Emperor Wen Zong (1851–61) 100 cash ND (1854–57). 51 mm, 40.66 g. Board of Revenue, east branch. Ex. Swedish Missionary family stationed in China 1897–1945. **VF 7 000**



918

- 918 **Hartill 22.708 var** Qing Dynasty Emperor Wen Zong (1851–61) 100 cash ND (1854–55). 48.36 g, 52 mm. The Board of Revenue - East branch. Reverse top showing a character "一" (one) which should not be the case ('dong' is the character that should be there) – possibly modified. **XF 1 000**



919

- 919 **Hartill 22.723** Qing Dynasty Emperor Wen Zong (1851–61) 1 cash ND (1854–55). 4.25 g, 24 mm. Iron Coin mint. Slight rust, but overall high grade example. Calligraphy of Dai Chunshi. **VF-XF 500**



920 Hartill 22.759

XF-UNC 25 000

Qing Dynasty Emperor Wen Zong (1851–61) 50 cash ND (1853–54). 65.30 g, 56.6 mm. The Board of Works mint. Interesting example with contemporary engraving with beautiful design. Exceptional detail in strike of coin, possibly a presentation piece (yang qian). Ex. Künker 2005.



921

921 Hartill 22.759 Qing Dynasty Emperor Wen Zong (1851–61) 50 cash ND (1853–54). 61.26 g, 56.5 mm. The Board of Works mint. Interesting example with contemporary engraving with beautiful design. Ex. Künker 2005.

VF-XF 10 000



922

922 Hartill 22.782 Qing Dynasty Emperor Wen Zong (1851–61) 50 cash ND (1853–55). 97.03 g. Fuzhou mint, Fukien province. Attractive example with minor planchet flaws.

VF-XF 5 000



923

923 **Hartill 22.782** Qing Dynasty Emperor Wen Zong (1851–61) 50 cash ND (1853–55). 95.55 g. 57 mm. Fuzhou, Fukien mint. Minor planchet flaw on reverse. Overall attractive example without bankers marks/chopmarks often found on this issue.

VF 5 000



924

924 **Hartill 22.856** Qing Dynasty Emperor Wen Zong (1851–61) 10 cash ND (1853). 15.58 g. 35 mm. Wuchang mint, Hupeh province. Ex. Swedish Missionary family stationed in China 1897–1945.

VF 500



925

925 **Hartill 22.859** Qing Dynasty Emperor Wen Zong (1851–61) 50 cash ND (1853). 41.65 g. 50 mm. Wuchang mint, Hupeh Province.

VF 3 000



926

926 **Hartill 22.907** Qing Dynasty Emperor Wen Zong (1851–61) 50 cash ND (1854–55). 41.68 g. 54 mm. Suzhou mint, Jiangsu province. Attractive example.

VF-XF 3 000



927

927 **Hartill 22.914** Qing Dynasty Emperor Wen Zong (1851–61) 100 cash ND (1854–55). 55.47 g. 61 mm. Suzhou, Jiangsu province. Cleaned.

VF 3 000



928

928 **Hartill 22.1053** Qing Dynasty Emperor Wen Zong (1851–61) 100 cash ND (1854–55). 52.59 g. 48 mm. Baoding mint, Chihli province. Ex. Blaine. Internal crack from production at 12 o'clock to center.

VF 1 000



929

929 **Hartill 22.1091** Qing Dynasty Emperor Wen Zong (1851–61) 100 cash ND (1854–55). 47.89 g. 50.5 mm. Ili mint, Sinkiang province. Well struck for the type.

VF-XF 2 000



930

930 **Hartill 22.1091** Qing Dynasty Emperor Wen Zong (1851–61) 100 cash ND (1854–55). 65.50 g. 53 mm. Ili, Sinkiang mint. Crudely struck with planchet flaws as often for this mint.

F 1 000



125 %

931 Hartill 22.1134

VF-XF

50 000

Emperor Mu Zong (1862–74) 10 cash ND (1862–74). 17.12 g. 36 mm. The Board of Works mint – old branch. Minor verdigris. This appears to be a sample (yang qian) coin. Ex. Swedish Missionary family stationed in China 1897–1945.



125 %

932 Hartill 22.1294

XF

100 000

Emperor De Zong (1875–1908) 10 cash ND (1879–80). 11.18 g. 32 mm. The Board of Revenue mint. Mother (mu qian) coin with raised conical rim. Ex. Swedish Missionary family stationed in China 1897–1945.



933



935



934

933 Hartill 22.1334 1 cash (1889–1890). Guangzhou mint. Struck cash with some lustre. KM-189.

XF-UNC

300

934 Hartill 22.1514 Emperor Pu Yi (1909–12) 1 cash ND (1909–10). 4.67 g. 23.5 mm. Board of Revenue mint. Well struck example. Ex. Swedish Missionary family stationed in China 1897–1945.

XF

500

935 CCH-824 Ming Dynasty Charm, probably Qing dynasty. 20.02 g. 45 mm. Lightly cleaned. Yi pin dang chao zhuang yuan ji di ([May you be] an official of the first degree at the imperial court and first rank at the examination for the Hanlin Academy) // fú (fortune) above, auspicious symbol below.

VF

1 000



936

937

936 Charm, bronze Hanging Charm, probably Qing dynasty. 48.23 g. 67×40 mm with three loops/holes as made.

F 1 000

937 Charm, probably Qing dynasty. 19.74 g. 41 mm. Taiping tong bao.

VF 1 000



938

938 Qing Dynasty 18.95 g. 54×45 mm. Charm with three holes for hanging. Cleaned.

F-VF 500



939

939 Most likely Republic era (possibly late Qing) amulet with obverse resubling a coin. Reverse depicting zodiac sign of men's wagon, a sword and ducks and two men or spiritual figures. 61.5 mm, 50.08 g. Ex. Swedish Missionary family stationed in China 1897–1945.

VF 500



- | | | | |
|-----|---|----------|--------|
| 940 | Qing Dynasty Daoist curse charm 31.99 g, 43 mm. | VF | 500 |
| 941 | Cash coins (approx. 50 pcs, mostly Qing dynasty) mounted to make a figure resembling a pharao. Interesting item! | VF | 1 000 |
| 942 | Large collection of cash coinage from a range of dynasties in bronze and iron. Mostly different coins, in total 334 coins up to 10 cash denomination. Please inspect carefully! Ex. Swedish Missionary family stationed in China 1897–1945. | VG-XF | 10 000 |
| 943 | Large collection of cash coinage from a range of dynasties in bronze and iron. Mostly different coins, in total 185 coins up to 5 cash denomination. Please inspect carefully! Ex. Swedish Missionary family stationed in China 1897–1945. | VG-XF | 5 000 |
| 944 | Collection/accumulation of Chinese cash coins. In total 99 pcs including one or two charms. The majority appear genuine, but a some fakes have been seen on the early issues. From Western Han period to Qing Dynasty. Please inspect! | VG-XF | 2 000 |
| 945 | Collection of cash coinage, in total 176 pieces in album – mostly Ming and Qing dynasty. A few spurious items seen, but the majority appears genuine. Please inspect! | F-XF | 2 000 |
| 946 | Small group of seven charms – mostly chinese of Qing or Republic era including fantasy pieces. Please inspect carefully. | F-XF | 1 000 |
| 947 | Small group of Wang Mang spade money, a knife money and a Qing dynasty 50 cash from Wen Zong. Please inspect! | F-VF | 1 000 |
| 948 | Song Dynasty 5 cash and 10 cash. Two attractive examples. | F-VF | 500 |
| 949 | Group of seven Chinese items of charms and coins – mostly republic era counterfeits – but also includes a genuine 50 cash Board of Revenue that has been cleaned and is corroded. Please inspect! | VG-VF | 500 |
| 950 | KM 11a Anhwei Province 20 cash ND (1906). Very rare. Minor rim nick. Ex. Swedish Missionary family stationed in China 1897–1945. CL-AH.82 | VF)(VG-F | 10 000 |



- | | | | |
|-----|--|----|-------|
| 952 | KM Y-10b.1 Chekiang 10 cash CD (1906). Lustrous example with some hints of red. CL-ZJ.33. | XF | 1 000 |
|-----|--|----|-------|



953



954



953 L&M-444 Chihli Province 1 dollar 1897. Chopmark. Round eyes dragon.

F-VF 10 000

954 L&M-464 Chihli Province 1 dollar 1899 (year 25). Graded by ICG as XF40.

XF 8 000



955



956



957



955 KM Y-68 Chihli Province 20 cash ND (1906). CL-BY.07. Ex. Swedish Missionary family stationed in China 1897-1945.

VF 3 000

956 KM Y-520 East Hopei 2 chiaio 1937. Graded by PCGS as MS63.

XF-UNC 1 000

957 KM Y-100.1 Fukien 10 cash ND (1901-05). Glossy brown surfaces. Raised edge, minor die cap. CL-FK.05.

XF 500



958

958 CL-HUN. 58 Hunan Province 10 cash ND. Scarce mule type of crossed flags obverse and reverse of star type.

VF 10 000



125 %



959 L&M-180

XF-UNC 250 000

Hupeh 1 tael ND (1904). Small characters variety of this scarce and sought after one year type. Beautiful toning with lustre.



960

960 L&M-210A Kiangnan 1 dollar 1897. Scarce type with old dragon. The coin is lightly cleaned and has minor repairs in character side fields.

VF 20 000



961

961 L&M-248 Kiangnan 1 dollar 1902. Attractively toned with some underlying lustre. Graded by NGC as AU55

XF 25 000



962

962 KM Y-138.1 Kiangnan 10 cash ND (1905). Graded by PCGS as AU58.

XF 400



963

963 KM Y-163 Kiangsu Province 20 cash ND (1902). Attractive example with some lustre. CL-KS.35.

XF-UNC 10 000



964

964 L&M-517 Kirin 50 cents ND (1898). 12.59 g.

VF 2 000



965

965 L&M-527 Kirin 50 cents 1900. More scarce variety with yin-yang in centre.

VF 3 000



966 L&M-536

XF 30 000

Kirin 1 dollar 1901. Graded by PCGS as AU53. Nice lustrous example, partly weakly struck. Inverted S in Caindarins.



967



968



969

- | | | | |
|-----|---|--------------|------------|
| 967 | L&M-670 Sinkiang Province Yakub Beg (1865–77) 5 fen (½ miscal or tangka) AH1291 (1874). 1.85 g. Kashgar mint. | VF-XF | 500 |
| 968 | L&M-678 Sinkiang Province 5 fen AH1295 (1878). Kashgar mint. Ex. Blaine. Kann plate coin. Graded by NGC as XF details, test cut. | VF | 400 |
| 969 | L&M-678 Sinkiang Province 5 fen AH1295 (1878). Kashgar mint. Holed. Ex. Blaine. Kann Plate coin. Graded by NGC as VF details, holed. | F-VF | 300 |



970



971

- | | | | |
|-----|--|---------------|--------------|
| 970 | L&M-752 Sinkiang province 5 mace ND (1906). 18.42 g. | VF | 1 000 |
| 971 | L&M-819A Sinkiang Province 5 mace ND (1910). Lustrous example. Graded by NGC as UNC creverse cleaned. Ex. Blaine. | XF-UNC | 3 000 |



972



973

- | | | | |
|-----|---|--------------|--------------|
| 972 | L&M-358 Szechuan Province 1 rupee ND (1902–11). Horizontal rosette without collar. | XF | 3 000 |
| 973 | L&M-359 Szechuan Province 1 rupee ND (1911–33). Vertical rosette with collar. | VF-XF | 1 000 |



974



975

- | | | | |
|-----|--|--------------|--------------|
| 974 | L&M-359 Szechuan Province 1 rupee ND (1911–33). Vertical rosette with collar. | VF | 1 000 |
| 975 | L&M-359B Szechuan Province 1 rupee ND (1939–42). | VF-XF | 500 |



976



977

- 976 **L&M-359B** Szechuan Province 1 rupee ND (1939-42). **VF** 500
 977 **L&M-359B** Szechuan Province 1 rupee ND (1939-42). Obverse planchet flaw. **VF-XF** 500



978



979

- 978 **L&M-359B** Szechuan Province 1 rupee ND (1939-42). **VF** 500
 979 **L&M-360** Szechuan Province 1 rupee ND (1902-11). Vertical rosette without collar. **VF-XF** 2 000



980



981

- 980 **L&M-366** Szechuan Province 1 dollar 1912. Minor planchet flaw at rim on reverse. **VF** 1 500
 981 **KM Y-230** Szechuan Province 20 cash ND (1903-05). Slight corrosion. CL-SC.74. **VF** 500

982 **L&M-891** 125 % **VF** 100 000

Szechuan-Shensi Soviet Republic 1 dollar 1934. Variety with large five-pointed stars. Attractive example with dark patina. Scarce.



983

983 **KM 510.5** Szechuan-Shensi Soviet Republic 200 cash 1933 (?). 18.80 g. Rim damage at date on obverse. Interesting example where the date "19" is clearly visible, the last digit appears to be a 5 in chinese characters in certain angles, but could also be a 3. The obverse at left shows three horizontal lines as opposed to CL-SWA.11 (1933 date) showing four horizontal lines. The reverse shows "CC*C" with a star in the design which is also unlike CL-SWA.11-13. Potentially the star is a countermark added later and thus causing the rim issue. Moreover the hammer has a wide and textured shaft which is not present on either of the illustrated example in CL or Duan references. A similar example was sold in SBP September 2021 lot number 21570. A very interesting study piece for the specialist

F 1 500



984



985



986

984 **KM Y-507** Szechuan-Shensi Soviet Republic 5 cents 1932. Original strike. Plain edge.

VF 1 000

985 **KM Y-507A** Szechuan-Shensi Soviet Republic 5 cents "1932". 1960s restrrike.

XF-UNC 300

986 **KM Y-506** Szechuan-Shensi Soviet Republic 1 cent 1932. Original strike.

VF 1 000



987



988



989

987 **L&M-658B** Tibet 3 srang BE16-10 (1936). Lustrous example.

XF 800

988 **L&M-658B** Tibet 3 srang BE16-10 (1936). Lustrous example with light toning.

XF-UNC 800

989 **L&M-658B** Tibet 3 srang BE16-10 (1936). Lustrous and attractive example.

XF 800



990



991

990 **L&M-658B** Tibet 3 srang BE16-10 (1936). Lustrous and attractive example.

XF-UNC 800

991 **L&M-658B** Tibet 3 srang BE16-10 (1936).

VF-XF 500



- | | | | | |
|-----|----------|--|--------|-----|
| 992 | L&M-658C | Tibet 3 srang BE16-11 (1937). Lustrous and attractive example. | XF | 800 |
| 993 | L&M-658C | Tibet 3 srang BE16-11 (1937). Lustrous and attractive example. | XF-UNC | 800 |
| 994 | L&M-658C | Tibet 3 srang BE16-11 (1937). | VF-XF | 500 |



- | | | | | |
|-----|---------|---|----|-------|
| 995 | L&M-435 | Yunnan 1 tael ND (1943-44). Attractive example with good lustre.
Minor scratch on reverse. | XF | 9 000 |
|-----|---------|---|----|-------|



996 L&M-25

XF 70 000

Empire 1/2 dollar ND (1910). Scarce one year pattern type. Minor rim nick.



- | | | | | |
|-----|--------|--|------|--------|
| 997 | L&M-25 | Empire 1/2 dollar ND (1910). Pattern type. Scratched. | F-VF | 10 000 |
| 998 | L&M-37 | Empire 1 dollar 1911 (year 3). 26.83 g. Small chopmark and ink chopmark. | VF | 2 000 |



- 999 **L&M-41** Empire 10 cents Year 3 (1911). Scarce and sought-after one year type. Graded by PCGS as AU53. **XF 20 000**
- 1000 **L&M-45** R.O.C. 1 dollar 1912. Sought after Li Yuan-Hung type coin. Some surface corrosion. **VF 10 000**



- 1001 **L&M-64** R.O.C. 50 cents 1914 (Year 3). Old dark patina, lightly cleaned. **VF-XF 5 000**
- 1002 **L&M-65** R.O.C. 20 cents 1914. **XF 1 500**

1003 L&M-108 **XF-UNC 75 000**

125 %

R.O.C. 1 dollar 1932 (Year 21). Lustrous and attractive example with light toning.



- 1004 **L&M-109** R.O.C. 1 dollar 1933 (Year 22). Graded by PCGS as AU58. **XF 5 000**



1005 L&M-865

125 %

XF-UNC 100 000

R.O.C. 1 dollar 1924. Attractive example with toning of this scarce and sought after one year type. Light obverse hairlines.



1006 L&M-942

125 %

XF-UNC 100 000

R.O.C. 1 dollar ND (1916). Lustrous attractive example of this 'Flying Dragon' reverse design.



1007 L&M-956

125 %

VF-XF 200 000

R.O.C. 1 dollar 1921. Scarce type of President Hsu Shih-chang, so called Pavilion dollar. Variety with reeded edge and without legend at bottom of reverse. The coin shows some past cleaning. Nevertheless a very scarce type!



1008

1008 CL-MG. 163 R.O.C. 10 cash ND. Scarce mule of crossed flags type on both reverse and obverse.

VF 20 000



1009 (50 %)

1009 Year set China Proof set 1984.

UNC 10 000

1010 Collection in album with 17 cash coins and 55 mostly copper/bronze struck coins. We note two uncirculated 10 cash republic era as well as a beautiful dragon Kwangtung 20 cents with lustre. Please inspect!

VG-UNC 2 000

1011 Small group lot of 9 items including three Kwangtung 20 cents and a range of copper coins as well as a token sample/pattern. Please inspect!

F-XF/UNC 1 000

1012 Lot of five chinese silver coins including four Yunnan 50 cents and a Fukien 20 cents ND (1923).

VF 1 000



1013

1013 Empire Silver medal to International Plague Conference Memorial, Mukden, 3rd Year of Hsuen Tung (1911), with original mount removed at 12 o'clock. Obv: facing dragons, rev: text around medical themed centre. Scarce medal.

XF 10 000

Countries C-E / Länder C-E



1014

1014 KM X-M2 Cuba (ES) 1 peso 1897. Darkly toned with slightly spotty rainbowlike patina on reverse. Variety with star below '97'.

XF-UNC 5 000



1015 KM Pn-2A

200 %

Proof 10 000

Cuba (ES) 10 centavos 1870. Copper pattern. Graded by NGC as PF 65 RB.



1016



1019



1017



1016 KM 15 Czech Republic 200 korun 1995. Victory over Fascism, commemorative issue. Rare, low mintage. Graded by PCGS as PR69 DCAM.

Proof 5 000

1017 KM 15 Czech Republic 200 korun 1995. Victory over Fascism, commemorative issue. Rare, low mintage. Graded by NGC as PF 68 ULTRA CAMEO.

Proof 5 000

1018 Czechoslovakia Collection in album 102 pcs incl. many silver commemoratives. Please inspect!

F-UNC 3 000

1019 KM 319 Egypt 10 piastres 1917. Graded by NGC as MS63.

XF-UNC 1 000

England / England



1020



1021



1022



1023



1020 Spink 1151 Æthelred II 1 penny ND (ca. 997–1003). 1.47 g. Long cross type. Minor pecks but beautiful lustre. York mint, Ulfketill moneyer. Ex. CNG Auction 482 lot 755. Ex. DNW. North 774. SCBI 25 (Helsinki), 364 (same dies).

XF 4 000

1021 Spink 1158 Cnut (1016–1035) 1 penny ND. 1.06 g. Pointed helmet +CNVT RECX)(+HATAMANON NOR short cross with pellets in each quadrant. Norwich mint Hwateman moneyer. Ex. DNW Auction 156 lot 193. North 787.

VF-XF 3 000

1022 Spink 3394 Charles II 1 farthing 1679. 5.86 g.

F-VF 500

1023 Spink 3711 George II 6 pence 1757. 3.05 g.

VF-XF 300



1024



1025



1026



1024 Spink 3711 George II 6 pence 1758/7. 3.00 g. Lustrous example.

XF-UNC 1 000

1025 Spink 3743 George III 1 shilling 1787. 5.99 g.

VF-XF 300

1026 Spink 3758 George III 2 pence 1795. 1.00 g. Lustrous example.

XF 300



1027



1028



1029

- | | | | |
|------|--|--------|-------|
| 1027 | Spink 3891 Victoria 1 florin 1862. Scarce date. Obverse cleaned, reverse lustrous. | VF-XF | 2 500 |
| 1028 | Spink 3957 Victoria 1/2 penny 1881 H. Lustrous example. | XF-UNC | 800 |
| 1029 | Spink 4023A George V 1 shilling 1921. | XF | 300 |
| 1030 | Early medieval coins (2 pcs) cut to 1/2 penny and 1/4 penny. It appears one is an English coin and one is Irish. Please inspect! | F-VF | 300 |
| 1031 | Collection of halfpenny and farthings in total 22 pcs. Please inspect! | | 1 500 |
| 1032 | Group of seven pennies of medieval times - mostly various types of Edward. Please inspect! | F-VF | 1 500 |
| 1033 | Cut pennies to 1/4 and 1/2 size from 1000s–1300s with several different types including a Scottish penny. | F-VF | 1 500 |
| 1034 | Collection of penny, halfpenny and farthings in total 29 pcs. Please inspect! | | 1 000 |
| 1035 | Collection of coins mostly Great Britain 3.3 kg 1861 to modern times. Please inspect! | | 500 |

Countries E–H / Länder E–H



1036



1037

- | | | | |
|------|--|-------|-----|
| 1036 | GH 24 Estonia Reval Livonian Order Artig ND. 1.09 g. Type T-2a. Partly weakly struck, slightly cleaned. R. | VF-XF | 300 |
| 1037 | Estonia Johannes VI Bey (1528–1543) 1 schilling. 1.22 g. Dorpat. | F-VF | 500 |



1038



1039



1040

- | | | | |
|------|---|--------|-----|
| 1038 | KM 14 Estonia 1 Kroon 1933. Song festival. Slightly cleaned. | XF | 500 |
| 1039 | KM 14 Estonia 1 Kroon 1933. Song festival. Slightly cleaned. | XF | 500 |
| 1040 | KM 12 Estonia 10 senti 1931. Graded by PCGS as MS63. | XF-UNC | 300 |



1041



1042

- | | | | |
|------|---|-------|-----|
| 1041 | Dup. 947 France 1 denier ND (1100s–1200s). 0.93 g. La Marché mint. Struck in the name of Louis VII, VIII, or IX. Obv: + LODOICVS. Cross pattée. Rev: + EGOLISSIME. Cross, three arms ending in circles, fourth ending in crescent. | VF-XF | 400 |
| 1042 | KM 564.7 France Louis XVI 1 ecu 1779 I. 29.01 g. Limoges mint. Some lustre, weakly struck and adjustment marks on obverse as common for the type. Gad. 356. | VF-XF | 500 |



1043



1044

- 1043 **KM E10** France Colonies Louis XVIII 10 centimes 1824 A. Essai / Pattern type. Graded by NGC as MS65 RB. Lec 297A. UNC 3 000
- 1044 **KM 10** Germany Emden 1 florin (28 stuiver) ND (1624–37). 20.24 g. Struck in the name of Ferdinand II (1619–37). Attractive example with some lustre. Partly weakly struck. XF 500



1045



1046



1047

- 1045 **KM 602** Germany Mainz 2 sols 1793. 4.83 g. Siege coinage. XF 300
- 1046 **KM 494** Germany Prussia Wilhelm I (1861–1888) 1 taler 1866 A. Victory over Austria commemorative. Beautifully toned. Graded by PCGS as MS64. Dav. 782. XF-UNC 1 800
- 1047 **KM 481** Germany Prussia 2 pfennige 1868 C. Superb example with almost full red lustre. UNC 300



1048



1049



1050

- 1048 **KM 527** Germany Prussia Wilhelm II (1888–1918) 3 mark 1912. Berlin mint. Minor contact marks on lustrous example. Jaeger 82. XF-UNC 400
- 1049 **KM 160** Germany Schleswig-Holstein 1 dreiling 1850. Some lustre. One year type. XF 400
- 1050 **KM 4** Germany Empire 10 pfennig 1876 A. UNC 300



1051



1052

- 1051 **KM 75** Germany Reich 4 reichspfennig 1932 D. XF-UNC 300
- 1052 **KM 145** Germany Danzig 1 gulden 1923. Graded by NGC as MS61. XF 1 000
- 1053 Germany Empire Small lot of four uncirculated coins including 1 pfennig 1901 A, 2 pfennig 1906 A, 1876 A and 10 pfennig 1900 A. UNC 500



1054



1055



1057

1054	KM 16	Greece Otho (1832–1862) 5 lepta 1833. Graded by NGC as AU58 BN.	XF	800
1055	KM 38	Greece George I (1863–1913) 1 drachma 1868. Graded by NGC as AU55. Subdued lustre and no apparent wear on high points. In our opinion conservatively graded.	XF	800
1056		Haiti 1967. One coin-set with three silver coins 5, 10 and 25 Gourdes. Mintage: 4650.	UNC	1 000
1057	KM 4.1	Hong Kong Queen Victoria (1841–1901) 1 cent 1863. Some lustre.	XF-UNC	1 000

India / Indien



1058



1059



1060



1061

1058		Kalachuris of Tripuri Gangeya Deva AV dinar ND (1015–1040). 3.80 g. Debased gold. Obv: Lakshmi seated, facing. Rev: Srma Gangeya Deva in three lines.	F-VF	1 000
1059		Princely States Chodas of Nellore 1 pagoda ND (1200s–1300s). 3.81 g. Gold. Mitchiner 313.	VF-XF	2 500
1060		Princely States Chodas of Nellore 1 pagoda ND (1200s–1300s). 3.75 g. Gold. Mitchiner 313.	VF-XF	2 500
1061		Princely States Chodas of Nellore 1 pagoda ND (1200s–1300s). 3.76 g. Gold. Mitchiner 313.	VF-XF	2 000



1062



1063



1064

1062	KM 5	Cannanore Ali Rajas (AH 1122–1231/1710–1810 AD) ½ rupee AH1181. 2.29 g.	XF	500
1063	KM 5	Cannanore Ali Rajas (AH 1122–1231/1710–1810 AD) ½ rupee AH1188. 2.25 g.	VF-XF	500
1064	KM 5	Cannanore Ali Rajas (AH 1122–1231/1710–1810 AD) ½ rupee AH1631 (error for 1231). 2.25 g.	XF	1 000



1065



1066



1067



1068



1069



1070

1065	Mitchiner 1128	Cochin – Rajahs of Cochin 1 fanam ND(1564-1868). 0.35 g.	XF	400
1066	KM 1	Cochin – British Protectorate 1 puttun ND (1795–1850). 0.32 g.	VF	300
1067	KM 2	Cochin – British Protectorate 2 puttuns ND (1795–1850). 1.05 g.	VF-XF	400
1068	KM 5	Cochin – British Protectorate 1 puttun ND (1856–1858). 0.47 g.	VF	300
1069	KM 6	Cochin – British Protectorate 2 puttuns ND (1856–1858). 1.08 g.	VF-XF	500
1070	KM 10	Cochin – British Protectorate 1 fanam ND (1795–1850). 0.38 g. Appears to be a mule with two obverses!	VF-XF	500



1071



1072

1071	KM 492	Queen Victoria (1837–1901) 1 rupee 1901. Bombay mint. Graded by NGC as MS62.	XF-UNC	800
1072	KM 508	Edward VII (1901–1910) 1 rupee 1906. Bombay mint. Graded by PCGS as AU58.	XF	500



1073

1073 **KM 508** Edward VII (1901–1910) 1 rupee 1907. Bombay mint. Graded by PCGS as AU58. **XF** 500



1074

1074 **KM 15** French India Arcot 1 rupee AH1205/30 (1805). 11.26 g. Arkut mint. Struck in name of Shah Alam. Lustrous example. **XF-UNC** 800



1075

1075 **KM 15** French India Arcot 1 rupee AH1220/45. 11.36 g. Arkut mint. Struck in name of Shah Alam. **XF** 500



1076

1076 **KM 15** French India Arcot 1 rupee AH1221/43. 11.29 g. Arkut mint. Struck in name of Shah Alam. **XF** 500



1077

1077 **KM 65** French India Mahe 1 biche 1790. 6.04 g. Lightly cleaned. **F-VF** 300



1078

1078 **KM 39** French India Pondichery 1/2 fanon ND (1720–1837). 1.34 g. **F-VF** 500



1079

1079 **KM 39 var** French India Pondichery 1/2 fanon ND (1720–1837). 1.48 g. Reverse with dotted border – similar design to KM 39. **VF-XF** 500



1080

1080 **KM 44** French India Pondichery 1 fanon ND (1760). 1.39 g. **F-VF** 500



1081

1081 **KM 49** French India Pondichery 2 fanon (4 royalins) ND (1720–1837). 2.99 g. Obverse small scratch. **F-VF** 500



1082

1082 **KM 54** French India Pondichery 1 fanon ND (1837). 1.40 g. **VF** 500



1083

1083 **KM 55** French India Pondichery 2 fanon (4 royalins) ND (1837). 2.95 g. **VF-XF** 800

Countries I–R / Länder I–R



1084

1084 **SS -20** Indonesia Pahang Bendahara Sewa Raja Wan Ahmad (1863–1882) 1/4 tampang ND. 9.61 g. So called 'tin hat' money. Natural flan hole as made. **VF** 500



1085

1085 **KM 976** Iran Muzaffar al-Din Shah (1896–1907) 5000 dinars (5 kran) AH1320 (1902). Lustrous example. **XF** 500



1086

1086 **KM 976** Iran Muzaffar al-Din Shah (1896–1907) 5000 dinars (5 kran) AH1320 (1902). Lustrous example. **XF** 500



1087

1088

- 1087 KM 976** Iran Muzaffar al-Din Shah (1896–1907) 5000 dinars (5 kran) AH1320 (1902). Lustrous example. **VF-XF 300**
- 1088 KM 1058** Iran Ahmad Shah (1909–25) 5000 dinars (5 kran) AH1332 (1913). Ex. Coin Galleries April 2004 lot 869. **XF-UNC 500**



1089

- 1089 Spink 6125A** Ireland 1 penny ND (ca. 1015–35). 1.03 g. Blundered legend, bust facing left with crosier in right field)(Long cross type with pellets in each quadrant. Creased, potentially even soldered together after breaking. Reverse also shows some verdigris. **VF 1 000**



1090

- 1090 KM 53** Italy Modena Scudo 1743. 23.27 g. Crowned Republic arms / Standing figure beside equestrian. Highly polished. **VG 500**



1091



1092



1093

- 1091 KM C-100** Japan 100 mon ND (1861). Ryukyu Islands. JNDA 138.1. **VF 500**
- 1092 KM C16** Japan 1 bu. 8.59 g. ND (1837–1854) **XF-UNC 300**
- 1093 KM C16** Japan 1 bu. 8.60 g. ND (1837–1854) **XF-UNC 300**



1094

- 1094 JNDA Bakumatsu-4** Japan 9.86 g, 33 mm. AE local coin with animal on one side ND (1867). Scarce. Some corrosion. **VF 1 000**



1095



1096

- | | | | |
|-------------|--|---------------|--------------|
| 1095 | KM Y-5.1 Japan Mutsuhito (1867–1912) 1 yen 1870 (Meiji 3). Attractive lustrous example with peripheral blue toning. Type I. | XF-UNC | 4 000 |
| 1096 | KM 763 Korea Seoul Military Office 5 mun ND (1883). 9.03 g. 31 mm. Series 10. | VF | 300 |
| 1097 | Korea Small group of four silver coins and six copper coins including ½ won year 9. | F-VF | 1 000 |
| 1098 | Latvia Small lot of 11 different coins. | | 500 |



1099



1100

- | | | | |
|-------------|--|---------------|------------|
| 1099 | KM 447 Mexico 50 centavos 1919. Graded by PCGS as MS63. | XF-UNC | 500 |
| 1100 | Album 589.1 Morocco Alawi Sharifs - Sidi Muhammad III (1174–1204 AH / 1757–1790 AD) 1 dirham AH1180 (1763 AD). 2.77 g. Fes Hazrat mint. KM C32.5. | VF | 300 |



1101



1102

- | | | | |
|-------------|---|---------------|---------------|
| 1101 | KM 532 Nepal Girvan Yuddha Vikram (1799–1816) 1½ mohar SE1727 (1805). 8.03 g. Small damage at 12 o'clock on obverse. Extremely rare. | VF | 10 000 |
| 1102 | KM 657 Nepal Prithvi Bir Bikram Shah (1881–1911) 4 mohars SE1817 (1895). 22.01 g. Beautiful lustrous example. Graded by NGC as MS63. | XF-UNC | 15 000 |



150 %



1103 **KM 658**

UNC **10 000**

Nepal Prithvi Bir Bikram Shah (1881–1911) 4 mohars 1911 (SE1833). Superb example with full lustre. Graded by PCGS as MS65.



- 1104** **KM 663** Nepal Prithvi Bir Bikram (1881–1911) ¼ mohar ND(1881-1911). 0.08 g. **VF-XF** **500**
1105 **KM 12.3** Netherlands Holland 1 ducat 1777. Graded by NGC as MS62. **XF-UNC** **10 000**



- 1106** **KM 48** Netherlands Holland 2 stuiver 1724. NGC UNC details scratched. From the Akerendam shipwreck. **XF-UNC** **500**
1107 **KM 48** Netherlands Holland 2 stuiver 1724. NGC UNC details cleaned. From the Akerendam shipwreck. **XF-UNC** **500**
1108 **KM 38** Netherlands Louis Napoleon (1806–1810) 1 ducat 1809. 3.44 g. **VF** **5 000**
1109 **KM 2** North Borneo 1 cent 1891 H. Graded by NGC as MS65 RD. In our opinion a specimen strike. Scarce to find in red colour! **UNC** **3 000**



- 1110** **KM 13** Panama 1 balboa 1934. Lustrous example with some handling marks. **XF** **400**

1111 **KM Pn-13** **150 %** **UNC** **10 000**

Philippines (ES) Isabel II (1833–1868) 2 centavos 1859. Pattern type in copper. Lustrous and attractive with unusually.



- 1112** **KM 143** Philippines (ES) 2 pesos 1863. 3.37 g. **XF** **2 500**



1113

- 1113** Poland Sigismund III Vasa. Uniface impressions in pewter for the obverse and reverse of a Novodel Taler or Gold Portugaleser made by the Warsaw mint master Mainert, ca. 1825. 43 mm. Obv: Bust of Sigismund right wearing a tall hat with a floral brim. Rev: Crowned Arms. Some flan flaws. Ex Henry Christensen, with sales envelope. **VF-XF 5 000**



1114



1115

- 1114 KM 86** Poland 200 zlotych 1976. Montreal Olympics commemorative. Graded by NGC as MS63PL. Scarce with the PL designation. **XF-UNC 300**
- 1115 KM Y29** Poland Republic 10 zloty 1939. **XF-UNC 500**
- 1116** Portugal Collection of base metal and silver coins from 1700s–modern on album pages. In total 81 pcs. **VG-UNC 1 000**



1117



1119



1120

- 1117 KM 24** Puerto Rico (ES) 1 peso 1895. Graded by ICG as XF40. **VF 4 000**
- 1118 Rulau 15-18** Puerto Rico (ES) Hacienda Vega Redonda complete set of coffee plantation tokens in denominations of ¼, ½, 1 and 2 almud. Lustrous and virtually uncirculated examples. **XF-UNC 1 000**
- 1119 KM 5** Qatar 50 dirhams 1966 (AH1386). Graded by PCGS as MS64. **UNC 300**
- 1120 KM 54** Romania 100 lei 1936. Graded by PCGS as AU58. **XF 400**

Russia / Ryssland



1121



1122

1121 Bitkin 445 Peter I (The Great) 1 rouble 1721. 27.83 g.

VF 5 000

1122 KM 162.3 Peter I (The Great) 1 rouble 1723. 27.77 g. Has been mounted.

VG 1 000



1123



1124

1123 Bitkin 966 Peter I (The Great) 1 rouble 1725. 24.98 g. Lightly cleaned. Rim re-cut (reeding, should have raised lettering).

VF 3 000

1124 Bitkin 969(?) Peter I (The Great) 1 rouble 1725. 27.69 g. Reverse with slight planchet flaws.

F-VF 5 000



1125



1126

1125 Bitkin 975 Peter I (The Great) 1 rouble 1725. 28.27 g.

VF-XF 10 000

1126 Biktin 63 Peter II 1 rouble 1728. 28.32 g. Obverse slightly cleaned. Stars in legend on reverse.

F-VF 2 000



1127



1128

1127 Bitkin 53 Peter II 1 rouble 1728. 28.32 g. Attractive well struck example.

XF 8 000

1128 Bitkin 112 Peter II 1 rouble 1729. 28.39 g. Attractive problem free example.

VF-XF 5 000



1129



1130

1129 Bitkin 40 Anna 1 rouble 1731. 24.53 g. Off-centre strike, attractive reverse.

VF-XF 4 000

1130 Bitkin 47 Anna 1 rouble 1732. 25.54 g. Attractive example with light toning.

XF 5 000



1131



1132

1131 Bitkin 47 Anna 1 rouble 1732. 25.32 g. Reverse planchet flaw at edge. Attractive example with original toning.

XF 3 000

1132 Bitkin 50 Anna 1 rouble 1732. 24.87 g. Attractive example. Brooch on bosom and plain cross on orb.

VF-XF 4 000



1133



1134

1133 Bitkin 50 Anna 1 rouble 1732. 24.93 g. Plain Cross on orb. Attractive and problem free example.

VF 3 000

1134 Bitkin 50 Anna 1 rouble 1732. 25.54 g. Brooch on bosom and plain cross on orb.

F-VF 2 500



1135



1136

1135 Bitkin 65 Anna 1 rouble 1733. 25.86 g. Obverse slightly cleaned, but attractively retoned.

XF 4 000

1136 Bitkin 65 Anna 1 rouble 1733. 25.36 g. Lightly cleaned.

XF 3 000



1137

1137 **Bitkin 120** Anna 1 rouble 1735. 25.59 g. 7 pearls in hair. Slight obverse hairlines.

VF-XF 4 000



1138

1138 **KM 188** Anna 1 denga 1731. 7.37 g. High quality for the type.

VF-XF 300



1139

1139 **Bitkin 220** Catherine II 1 rouble 1775. 24.44 g. Lustrous example.

XF 4 000



1140

1140 **Bitkin 233** Catherine II 1 rouble 1782. 24.53 g. Lustrous example.

XF-UNC 5 000



1141

1141 **Bitkin 140** Catherine II 1/4 rouble (polupoltinnik) 1765. 5.32 g. Moscow mint. A few minor planchet irregularities. Scarce.

VF-XF 1 500



1142

1142 **Bitkin 404** Catherine II 20 kopeks 1787. 4.15 g. St. Petersburg. Lustrous example, struck off-centre.

XF 1 000



1143

1143 **Bitkin 533** Catherine II 2 kopeks 1765 MM. 17.63 g. Moscow mint. Brekke 148.

VF 300



1144

1144 **Bitkin 1023** Siberia Catherine II 10 kopeks 1770. 66.90 g. Kolyvan mint. Minor rim nick.

F-VF 500



- 1145 **Bitkin 1029** Siberia Catherine II 10 kopeks 1773. 59.13 g. Kolyvan mint. Minor planchet flaw. **VF 500**
 1146 **Bitkin 1210 (R)** Siberia Catherine II 1 polushka 1768. 2.55 g. Suzun mint. **VF 300**
 1147 **Bitkin 109** Alexander I 1 rouble 1814. Very attractive example with lustrous fields. To us it appears conservatively graded. Graded by NGC as AU58. **XF 5 000**



- 1148 **Diakov 378.1** Alexander I. Bronze medal, 41 mm, 36.72 g., 1814 Visit of Alexander I to Paris. Paris mint, by D.Denon and B. Andrieu. **XF 1 000**
 1149 **Bitkin 192** Nicholas I 1 rouble 1841. Graded by NGC as MS62. **XF-UNC 10 000**



- 1150 **Bitkin 25** Alexander II 5 roubles 1877. Graded by PCGS as MS61. **XF 8 000**
 1151 **Bitkin 80** Alexander II 1 rouble 1867. **VF-XF 2 500**

1152 Bitkin 23 200 % **XF-UNC 40 000**

Alexander III 10 roubles 1894. Attractive example showing light cleaning. Graded by PCGS as UNC details cleaned.



1153



1154



1155

- | | | | | |
|------|-------------------|---|---------------|---------------|
| 1153 | Bitkin 25 | Alexander III 5 roubles 1887. Graded by NGC as MS62. | XF-UNC | 10 000 |
| 1154 | Bitkin 217 | Alexander III 1 rouble 1883. Lightly cleaned with some hairlines. | XF-UNC | 2 000 |
| 1155 | Bitkin 30 | Nicholas II 5 roubles 1903. Graded by NGC as MS63. | XF-UNC | 2 000 |



1156



1157

- | | | | | |
|------|-------------------|--|---------------|--------------|
| 1156 | Bitkin 66 | Nicholas II 1 rouble 1912. Graded by NGC as MS62. | XF-UNC | 5 000 |
| 1157 | Bitkin 203 | Nicholas II 1 rouble 1897. Brussels mint. Graded by NGC as AU58. | XF | 3 000 |



1158



1159



1160

- | | | | | |
|------|-------------------|---|------------------|--------------|
| 1158 | KM 12.2 | Nicholas II 5 kopeks 1911. Small edge nicks. Some remaining red lustre. | XF | 300 |
| 1159 | Bitkin 272 | Nicholas II ½ kopek 1912. Graded by NGC as MS62 BN. | XF-UNC | 400 |
| 1160 | KM 89.1 | Soviet Union 50 kopeks 1924. Graded by NGC as MS63. | XF-UNC | 500 |
| 1161 | | Collection of Russian silver coins from 5 kopeks to 1 rouble. A wide range of dates and denominations including some high grade examples. In total 152 pcs. Please inspect! | VG-XF/UNC | 5 000 |
| 1162 | | Collection of Russian copper coins 1700s–1917 in album with almost all different coins from 2 kopeks to 10 kopeks. In total 269 coins. Please inspect carefully! | VG-XF/UNC | 5 000 |
| 1163 | | Collection of mostly Russian copper minors from ¼ kopeks up to 1 kopek coins from 1700s until 1917. All seemingly different. Also a few tokens and medals as well as a Bukhara coin. Some items are in high grades although the majority is in circulated condition. In total 196 coins – please inspect! | F-XF/UNC | 3 000 |
| 1164 | | Collection of coins from Russia mostly silver coins and a few copper coins plus a few foreign coins. 1760–1931. In total 101 pcs. Please inspect! | | 2 000 |
| 1165 | | Soviet Union. Collection of coins ca 1920–2010s in binder. Seemingly all are different. Including many high grade items and some silver issues such as 1924 rouble and several 50 kopeks in 1920s. In total 592 coins. Please inspect! | F-UNC | 2 000 |
| 1166 | | Lot of 33 coins, mostly coppers including three large 5 kopek. Please inspect! | VG-XF | 1 000 |
| 1167 | | Catherine II. Collection of 5 kopeks 1758–1795 of 33 different coins. Please inspect! | F-XF | 3 000 |
| 1168 | | Collection of Russian coins 1992–2005 all commemorative issues with majority in Proof in silver. In total 47 coins. Please inspect! | XF-UNC | 4 000 |
| 1169 | | Collection in album with 338 different coins from 1970s–2010s mostly of Russian era but also some Soviet Union including 25 silver commemoratives. Also five coins from Spitzbergen 1993. | XF-UNC | 3 000 |

Countries S–T / Länder S–T



1170



1171



1172

- | | | | |
|-------------|--|--------------|------------|
| 1170 | Spain Sancho IV el Bravo (1284–1295) 1 denar. 0.90 g. Toledo ND. Crowned bust/CASTELLE-LE-GIONIS. Nice patina, minor verdigris. CC 1198. | VF-XF | 500 |
| 1171 | Cayon 1175 Spain Alfonso XI (1312–50) 1 denar ND. 0.69 g. Toledo mint. | VF | 500 |
| 1172 | KM 600.1 Spain Isabella II 4 reales 1855. Better date. Beautiful toning. | VF | 300 |



1173

- | | | | |
|-------------|--|--------------|--------------|
| 1173 | KM 363 Thailand 50 baht 2000. Graded by NGC as PF 68 ULTRA CAMEO. | Proof | 1 000 |
|-------------|--|--------------|--------------|

Countries U.S.A. / Länder USA



1174



1175

- | | | | |
|-------------|---|-----------|------------|
| 1174 | KM 110 1 dollar 1879. | XF | 500 |
| 1175 | KM 110 1 dollar 1879 S. Reverse with prooflike fields. | XF | 500 |



1176



1177

- | | | | |
|-------------|--------------------------------|-----------|------------|
| 1176 | KM 110 1 dollar 1880 S. | XF | 500 |
| 1177 | KM 110 1 dollar 1881 S. | XF | 500 |



1178

1178 KM 110 1 dollar 1882.
1179 KM 110 1 dollar 1882 S.



1179

XF-UNC 700
XF-UNC 500



1180

1180 KM 110 1 dollar 1882 O.
1181 KM 110 1 dollar 1882 S.



1181

XF 500
XF 500



1182

1182 KM 110 1 dollar 1884 O.
1183 KM 110 1 dollar 1885 O.



1183

XF 500
XF-UNC 500



1184

1184 KM 110 1 dollar 1887.
1185 KM 110 1 dollar 1888. Beautifully toned. Graded by PCGS as MS64.



1185

XF-UNC 700
UNC 1 000



1186

1186 KM 110 1 dollar 1888. Beautifully toned example with only the slightest contact marks.
1187 KM 110 1 dollar 1889. Beautiful lustrous example with only minor contact marks.



1187

XF-UNC 800
XF-UNC 800



1188



1189

1188 KM 110 1 dollar 1889. Beautifully toned example with only the slightest contact marks. XF-UNC 800
1189 KM 110 1 dollar 1896. XF-UNC 800



1190



1191

1190 KM 110 1 dollar 1921. XF-UNC 400
1191 KM 150 1 dollar 1924. XF-UNC 400



1192



1193

1192 KM 150 1 dollar 1928. Graded by PCGS as AU53. XF 500
1193 KM 37 50 cents 1812. VG-F 700



1194



1195



1196

1194 KM 157 1/2 dollar 1925. Stone mountain memorial. XF-UNC 1 000
1195 KM 159 1/2 dollar 1926. Oregon trail memorial. XF-UNC 1 000
1196 KM 145 25 cents 1917. Graded by NGC as AU58 FH (Full head) . 2 000



1197



1198



1199

1197 KM 145 25 cents 1917 D. Graded by NGC as UNC details cleaned UNC 2 000
1198 KM 164 1/4 dollar 1932. S, AU 55 XF 1 000
1199 KM 109 20 cents 1876. Graded by NGC as UNC details cleaned. . 5 000



1200



1201

- | | | | | |
|-------------|---------------|---|---------------|---------------|
| 1200 | KM 111 | 5 cents 1883. Variety without "cents". Graded by PCGS as AU58 | XF-UNC | 500 |
| 1201 | KM 112 | 5 cents 1885. Graded by NGC as MS61. Keydate! | | 12 000 |

1202 **KM 134** **200 %** **XF-UNC 40 000**

5 cents 1935. Scarce variety with Doubled Die Reverse. Graded by PCGS as AU58.

- | | | | |
|-------------|--|------------|--------------|
| 1203 | Collection of Eisenhower silver dollars in original cases in total 16 pcs. | UNC | 1 500 |
| 1204 | Collection of US year sets 1971–1982 in total 14 pcs. | UNC | 500 |

Countries V–Y / Länder V–Y



1205



1206

- | | | | | |
|-------------|-------------------|--|--------------|------------|
| 1205 | KM C#5.1 | Vatican Pius VII 5 solidi 1809. 1.29 g. | XF | 300 |
| 1206 | Album 1102 | Yemen Republic Rasulids Yusuf al-Muzaffar 1 dirham 660 AH (1262 AD).
1.74 g. Lustrous and attractive example. | VF-XF | 300 |

Coins, All-World / Mynt, hela världen

- | | | | | |
|-------------|------------------|--|----------------------|--------------|
| 1207 | EUROPE | Extensive collection with EURO COINS 2 euro–1 cent 2002 (2000)–ca. 2016 in eleven albums and some folders. Mainly regular coins from participating countries, but also some commemoratives. Please inspect! Approx. 21 kg. | Mostly XF-UNC | 4 000 |
| 1208 | EUROPE | Box with 24 silver coins, 2000s. | UNC | 3 000 |
| 1209 | EUROPE | One box with 24 silver coins, 2000s. | UNC | 3 000 |
| 1210 | EUROPE | One album with Euro coins, 1 cent–2 euro, 2000–2002. | UNC | 500 |
| 1211 | ALL WORLD | Collection of world coins by country in base metals and silver letters K–M. Please inspect! | VG-UNC | 3 000 |

1212	ALL WORLD Collection of world coins by country in base metals and silver letters I–J. Please inspect!	VG-UNC	3 000
1213	ALL WORLD Box of coins. Please inspect! Approx. 12 kg.		3 000
1214	ALL WORLD Collection of world coins by country in base metals and silver letters E–F including many coins from Finland and France. Please inspect!	VG-UNC	2 000
1215	ALL WORLD Collection of year sets and commemorative issues aslo some tourist sets of Asian coins. In total around 75 sets. Please Inspect!		2 000
1216	ALL WORLD Box of year sets and proof sets in total 31 pcs mostly France and USA. Please inspect!		2 000
1217	ALL WORLD Approx. 16 kilos with coins in basic metals. Interesting mix with different ages, countries, etc. Please inspect! Approx. 18 kg.		1 800
1218	ALL WORLD Lot of 60 worldwide coins from medieval to modern including many Swiss. Some silver coins present, but a majority copper or base metals. Please inspect!	VG-UNC	1 000
1219	ALL WORLD Collection of world coins by country in base metals and silver letters U–Z. Please inspect!	VG-UNC	1 000
1220	ALL WORLD Collection of world coins by country in base metals and silver. Please inspect!	VG-UNC	1 000
1221	ALL WORLD Interesting lot (130) old–modern in Lembit coin box incl. much Scandinavia and Sweden. E.g. 2 öre silver 1573, some Germany, China and old tokens, etc. The entire lot is presented at www.philea.se .		800
1222	ALL WORLD 15 coins in silver and bronze, 1563–1920, mixed quality.		500
1223	ALL WORLD 8 coins in silver and bronze, 1600s–1939, mixed quality.		500
1224	ALL WORLD Collection in album including Poland, Portugal, Russia, Romania, San Marino, Switzerland and Spain. In total 110 pcs. Please Inspect!		500
1225	ALL WORLD Collection in album including Madagascar, Malawi, Mali, Morocco, Mauritius, Mozambique, Nigeria, Rhodesia, Rwanda, Seychelles, St Helena and Sierra Leone. In total 110 pcs. Please Inspect!		500
1226	ALL WORLD Collection in album including Algeria, Angola, Botswana, Burundi, British West Africa, Cap Verde, Central Africa, Chad, Cameroon, Djibouti, Egypt. In total 76 pcs. Please inspect!		500
1227	ALL WORLD Collection in album including Ethiopia, French West Africa, Gabon, Gambia, Ghana, Guinea, Kenya, Lesotho, Liberia and Libya. In total 86 pcs. Please inspect!		500
1228	ALL WORLD Collection of Palestine and Israel, in total 101 pcs. Please inspect!		500
1229	ALL WORLD Collection of world coins in album. In total 108 pcs. Please inspect!		500
1230	ALL WORLD Collection of world coins in album, in total 121 pcs. Please inspect!		500
1231	ALL WORLD Collection of world coins in album. In total 90 pcs. Please inspect!		500
1232	ALL WORLD Collection of world coins in album. In total 92 pcs. Please inspect!		500
1233	ALL WORLD Collection of world coins in album, in total 110 pcs. Please inspect!		500

Medals / Medaljer



1235

1234	Norway Støren og Holst 7 Ludvig Holberg (1684–1754). 200th anniversary of his birth 1884. Tin medal, 50 mm, 59.25 g, by I. Throndsen. Insignificant edge nick.		300
1235	Finland 1952. 77.03 g, bronze medal, XV olympics, Helsinki.	XF	300



1236



1237

1236	Finland Three medals, WW2, 1939–41, mixed quality		1 000
1237	France Second Empire 1870. 24.22 g, silver medal, Honneur et patrie.	VF-XF	300
1238	Great Britain 1948. 62.18 g, Bronze medal, XIV Olympics London.	XF	300
1239	U.S.A. 1876. Jubilee medal issued by the International Exhibition in conjunction with the centenary of the United States. Exhibition in Philadelphia.	XF	300
1240	ALL WORLD One box with medals, sport, kings and politics, mixed quality Approx. 19 kg.		1 000
1241	ALL WORLD One box with medals – sports, kings and politics, mixed quality. Approx. 17 kg.		1 000

World banknotes / Sedlar, övriga världen

INFO

All banknotes pictures are 40 % of the real size.

Alla bilder på sedlar är 40 % av verklig storlek.



1242



1243

1242	Pick 15a Grönland 5 kroner ND (1913). Remainder without signatures and serial numbers. Unrecorded as remainder!	1+	1 000
1243	Pick A46 a Finland 10 markkaa 1882. No 0702446.	1?	1 500



1244



1245

1244	Pick A51 Finland 10 markkaa 1889. No 2190216. Some small stains, otherwise a fresh and well preserved example.	1+	2 000
1245	Pick A50 b Finland 5 markkaa 1886. No 3909535. Small insignificant hole in the middle, pressed, otherwise a nice example!	1	1 500



1246



1247



1248

- 1246** Pick A50b Finland 5 markkaa 1886. No 0504504. Signatures Eneberg and Landtman. Slight stains but fresh appearance. **1 1 500**
- 1247** Pick 7c Finland 100 markkaa 1898. No 1124200. Minor tears. **1? 1 500**
- 1248** Pick 3c Finland 10 markkaa 1898. No 6774173. **1 400**
- 1249** Pick 16, 19, 19G, 35 Finland 1 markka 1915 (three) and 1 markka 1916 (two) and 1918 (two). The entire lot is presented at www.philea.se. **Mixed quality 500**
- 1250** Pick 16, 35 Finland 1 markka 1915 No 0827567 (pressed), 1+, and 1 markka 1918 No 15225183, 01. **300**



1251

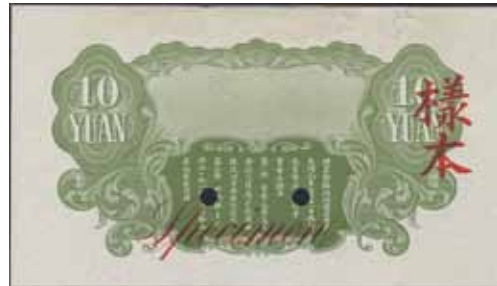

1252

- 1251** Pick J127s1 China Manchukuo 10 yuan ND(1932). Japanese occupation of Manchukuo. Attractive front specimen that has been mounted (paper damage). Graded by PMG as About Uncirculated 55 NET. **XF 500**
- 1252** Pick J127s2 China Manchukuo 10 yuan ND(1932). Japanese occupation of Manchukuo. Attractive back specimen that has been mounted (paper damage), minor repairs. Graded by PMG as Uncirculated 62 NET. **XF 500**
- 1253** Germany Mixed Collection of Notgeld issues over 200 pcs including a few regular banknotes at the end. Mostly uncirculated items. In contemporary album. Please inspect! **VF-UNC 500**



1254



1255

- 1254** Pick 100 c Greece 1000 drachmai 1926. No: AI 009, 562745. **F 300**
- 1255** Pick 18a Lithuania 10 Litu 1922. S/N A 052681, **VF 6 000**
- 1256** Pick 31f, 32e Malta 1 and 5 Lira 1967. 1 Lira (1 pound) No:A/18 856296 and 5 Lira (5 pounds) B/12 843280. **UNC 1 000**
- 1257** Poland 1940. Six banknotes, 1 zloty, 2 zlote, 10 zlotych, 20 zlotych, 50 zlotych and 100 zlotych. **XF-UNC 1 000**
- 1258** ALL WORLD One album with 48 banknotes, 1918–2018, mixed quality. **500**

Tokens / Polletter



1260



1261



1262

- | | | |
|-------------|--|-------------------|
| 1259 | Finland Three tokens, 1900s Maitopoletti, mixed quality. R-RR. | 500 |
| 1260 | Canada Lower Canada Br- 562 THS & WM Molson Montreal Brewers 1 sou 1837. Reeded edge. Very scarce token. Charlton LC-16A3. | VF 3 000 |
| 1261 | Great Britain Dalton 3 Northamptonshire - Peterborough 18 pence 1811. Obv: Façade of Peterborough Cathedral; in exergue 1811. Rev: PETERBOROUGH BANK TOKEN / COLE & CO / FOR EIGHTEEN PENCE. | XF-UNC 800 |
| 1262 | Great Britain Davis 21 Somerset - Bristol 12 pence 1811. Obv: 'BRISTOL TOKEN FOR VI PENCE'. Rev: 'PAYABLE/ BY MSSrs/ FRAs GARRATT/ Wm TERELL/ EDWd BIRD/ LANt BECK &/ FRANs H./ GRIGG' 'TO FACILITATE TRADE/ ISSUED in BRISTOL AVGT 12 1811'. Lustrous example with some toning spots. | XF-UNC 800 |
| 1263 | ALL WORLD One box with modern tokens, mixed quality. Approx. 14 kg. | 1 000 |

Literature / Litteratur

- | | | |
|-------------|--|------------|
| 1264 | All world catalogues, reference works and guides. About 40 different books and booklets in total. Approx. 12 kg. | 300 |
|-------------|--|------------|

ÄNTLIGEN – EFTER 150-ÅRS VÄNTAN!

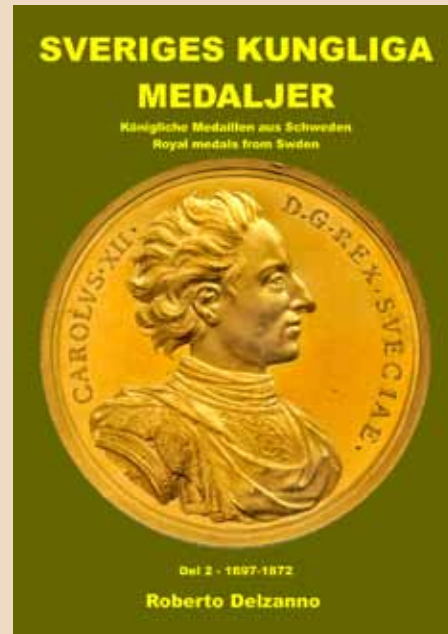
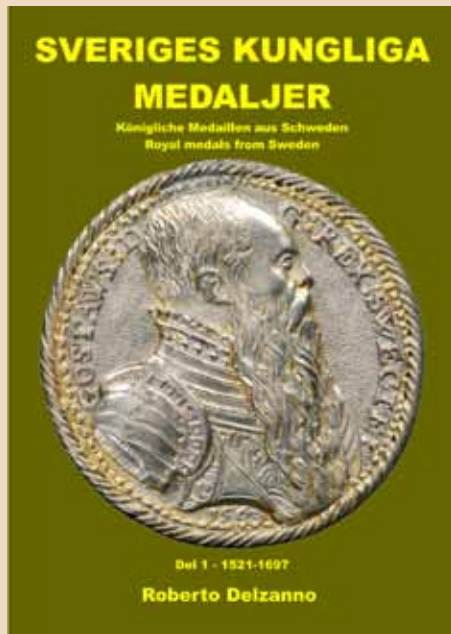

Det första verket över Sveriges kungliga medaljer författades av Bror Emil Hildebrand och utkom i två volymer 1874 och 1875. Nu, för första gången någonsin finns en uppföljare, uppställd efter Hildebrand, men kraftigt utvidgad med många nya tillägg. Precis som Hildebrand i två volymer (totalt ca. 1600 sidor). Flera helt nya register har introducerats; register över samtliga förekommande gravörer, register över omskrifter med översättningar av latinet, register över grafiska element och ligaturer. Fullt illustrerad i färg, med många detaljförstoringer. För första gången presenteras även en sammanhållen beskrivning av medaljernas sällsynthet, vilket ackompanjeras av tentativa värderingspriser och raritetsbeteckningar. En egen löpnumrering har införts där givetvis konkordans till Hildebrand och andra specialverk inom medaljområdet ges.



**Philea
shop**
www.philea.se/shop

995 kr

www.philea.se/shop

vi **KÖPER**
GULD & SILVER

**GULDTACKOR
GULDFÖREMÅL**

**SILVERFÖREMÅL
SILVERMYNT**



MYNTKOMPANIET

www.myntkompaniet.se



**Svartensgatan 6, Stockholm
T-bana Slussen Mån-fre 10-17**

08-678 32 17

VÄLKOMMEN MED DIN FRIMÄRKSINLÄMNING

Vi tar fortlöpande emot inlämningar av frimärken, brev, vykort och annat relaterat material. För att få bäst resultat kan din inlämning fördelas på flera typer av auktioner.

Dina objekt kommer att visas för tiotusentals kunder över hela världen på internationella portaler (Philasearch and StampAuctionNetwork) och på vår hemsida www.philea.se.



Svartensgatan 6
116 20 Stockholm

Tfn 08-640 09 78
auction@philea.se

Our e-mail addresses / Våra mejladresser

Bids / Bud:	bids@philea.se	Payments etc. / Fakturor m.m.:	payments@philea.se
Consignments / Inlämningar:	consignments@philea.se	Philately / Filateli:	philately@philea.se
Customer service / Kundtjänst:	customerservice@philea.se	Scans / Kopior, bilder:	scans@philea.se
Deliveries / Leveranser:	deliveries@philea.se	Other questions / Övriga frågor:	auction@philea.se
Numismatics / Numismatik:	coins@philea.se		

We continuously accept consignments for future auctions
Välkommen till oss med din inlämning – vi är aldrig långt borta

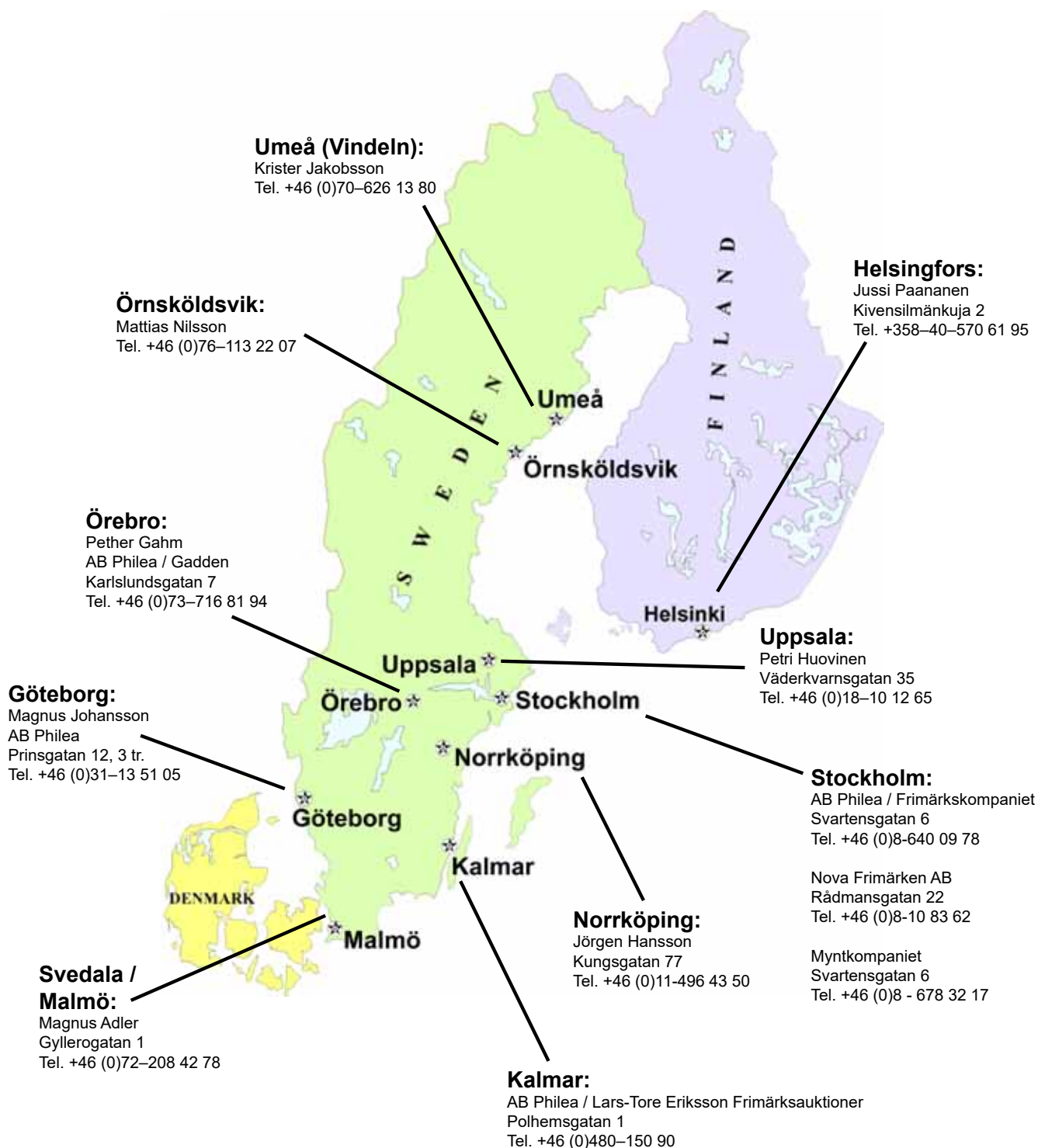

Bibliography / *Litteraturförteckning*

- Ant(ell) Appelgren, T. G och Tudeer, L.O: Förteckning öfver Antellska myntsamlingen i Helsingfors I-III. (1908–1936)
- Bergsøe Bergsøe, W: Danske Medailler og Jetons fra 1789–1891. (1893)
- Bitkin Bitkin, V. V: Comprehensive Catalog of Imperial Russian Coinage. (2000)
- Dav. Davenport, J. S: European crowns 1484–1600 (1997), European crowns 1600–1700 (1974),
European crowns 1700–1800 (1964), European crowns since 1800 (1964)
- Diakov Diakov, M: Medals of the Russian Empire. Part 1-8. (2004–2008)
- Gaede Gaedechens, O. C: Hamburgische Münzen und Medaillen. (Hamburg 1850–1876)
- Galster Galster, G: Danske og Norske Medailler og Jetons ca 1553–ca 1788. (1936)
- Hbg Hauberg, P: Myntforhold og Udmyntninger i Danmark indtil 1146. (1900)
- Hild. Hildebrand, B. E: Sveriges och svenska konungahusets minnespenningar praktmynt och belöningsmedaljer. I–II. (1874–75)
Minnespenningar öfver enskilda svenska män och qvinnor (1860)
- H-P Huletski D., Petrunin K.: Russian Coins 1353–1533 (2013)
- Hyckert Hyckert, B. E och Lilienberg, V. E: Minnespenningar öfver enskilda svenska män och kvinnor. I-II. NM XVII. (1905–1915)
- KM Krause Publications: Standard Catalog of World Coins 1601–1700, Standard Catalog of World Coins 1701–1800,
Standard Catalog of World Coins 1801–1900, Standard Catalog of World Coins 1901–2000,
Standard Catalog of World Coins 2001–
- Levin Levin, A: Beskrifning af Johan III:s mynt. NM XI. (1887)
- LL Lagerqvist, L. O: Sveriges mynt under vikingatid och medeltid samt gotländska mynt. (1970)
- MIS Hamrin, C: Mynten i Sverige Bernadottedynastin 1818–2018 med värderingspriser (2019)
- Mitch Mitchener, M: Oriental Coins and their values (1978–1979)
- NM Ahlström, B, Brekke B. F. och Hemmingsson, B: Norges mynter. (1976)
- Pick Pick, A m.fl.: Standard Catalog of World Paper Money
- Plat Platbarzdis, A: Sveriges sedlar I–III (1963–1965)
- S Sear, D. R: Greek coins and their values I–II (1978–1979)
- Sagdeeva Sagdeeva, R.Z.: Silver coins of Khans of Golden Horde (Moscow, 2005)
- SB Ahlström, B, Almer, Y. och Jonsson, K: Sveriges besittningsmynt 1561–1878. (1980)
- Schive Schive, C.I: Norges Mynter i Middelalderen (1865)
- Schou Schou, H. H: Beskrivelse af danske og norske mønter 1448–1814 og danske mønter 1815–1923. (1926)
- SF Rosenqvist, M: Sveriges färgsedlar utgivna av Riksbanken 1835–2008 (2009)
- Sieg Siegs Forlag ApS: Møntkatalog Norden 2017 (2016)
- SG Delzanno, R: Sveriges Guldmynt (1512–2020)
- SM Carlberg, D, Hemmingsson, B och Wijk, M: Sveriges mynt 1521–2021. (2022)
- SMB Delzanno, R. Sveriges Myntbok. (2022)
- SMF Hamrin, C. och Hyllengren, J. L: Svensk Myntförteckning Del 1. Bernadotte-dynastin 1818–1988 med värderingspriser. (1988)
- SMH Den Svenska Mynthistorien. Vikingatiden ca 995–1030 (2010)
- SP Golabiewski Lannby, M. och Wischn, I: Stockholms polletter (2010)
- Spink Spink & Son Ltd: Coins of England and the United Kingdom. 46th Ed. (2016)
- SS Wallén, L: Sveriges sedlar I–II. (1984)
- Stiernstedt Stiernstedt, A. W: Beskrifning öfver svenska kopparmynt och polletter. Del II. (1872)
- Thompson Thompson, M: The Mints of Lysinachus, Essays in Greek Coinage. (1968)
- Thron. Støren, R. och Holst, H: Myntgravør Ivar Thronsdens medaljer, jetonger og merker. (1937)
- Tingström Tingström, Bertel: Plate Money (1986)

Auction conditions

The auction is voluntary and is conducted on behalf of the vendors. The lot shall be sold to the person making the highest bid at a sum equal to the next highest bid plus a fixed increase. If there is only one bid the lot will be sold for the starting price. In the event of two identical bids the first bid received has priority.

All bids must be made in Swedish crowns (SEK). All invoices pertaining to auction purchases are made out by AB Philea, the financial and legal counterpart to all buyers and vendors at the auction.

Commission of 21 % is added to the hammerprice for both domestic and foreign customers. AB Philea uses the "Margin scheme" (also known as the "Global System") meaning that no VAT will be specified on invoices. When incurred, expenses for insurance and postage are also added.

Bids made are binding. In the event of bids being presented by persons on behalf of another (agents) the person presenting the bid is liable to satisfy the sales conditions as if it were his own bid. The person presenting the bid is also responsible for errors made by him in when acting as agent at the auction. Similarly, the person presenting the bid is liable for any errors or misunderstandings in the case of unconfirmed bids by telephone or telegraph.

The auction will be conducted with as much care as possible but without any undertaking on our part. We reserve the right to reject persons from the auction and decline bids without giving any reason for doing so. We also reserve the right, in the event of misunderstanding or differences of opinion, to re-offer the goods for auction.

Payment for lots purchased by a bid at the auction shall be made in cash, or against a pro forma invoice. The lots remains the property of the vendors until such time as full payment is made. Payment shall be made within 8 days of the date of invoice. In the event of delay in payment interest is charged at 2 % of the invoiced sum for each month commenced plus a reminder fee of SEK 40. If payment has not been received by us within, at the latest, 30 days after the date of invoice or if the purchaser refuses to pay, we are entitled to sell the lot at the purchaser's expense without giving any further notice. If this occurs the sum received on sale, after deduction of sales expenses, will be deducted from the unpaid debt. Any sum remaining due will be subsequently recovered by legal measures.

Foreign customers will receive pro forma invoices.

Lots are sold "as is" except where other remarks concerning their state have been made in the catalogue. This means, among other things, that defects not visible in photographs or deviations from descriptions of state of individual articles are not regarded as defects. Information regarding grades are our opinion only, and are therefore not grounds for complaints or returns. For collections and accumulations tradesmen are not entitled to make any claims and private consumers rights are limited to those stipulated in Section 9 of the Swedish Consumers Sales Act.

Complaints must be presented within a reasonable time after the purchaser discovered or ought to have discovered the defect, normally within 10 days following the purchaser's receipt of the lot or his having had such opportunity following notification by his post office of the lot's arrival. If a complaint is approved the price of the lot will be repaid to the purchaser plus any postage.

The presentation of verbal bids or auction instructions means that the above conditions are approved.

The auction is conducted and sales made are subject to the exclusive jurisdiction of the Swedish courts and and is subject to Swedish law.

Auktionsvillkor

Auktionen är frivillig och sker för inlämnares räkning. Objektet säljes till högstbjudande för näst högsta bud + en fast höjning. Finns endast ett bud säljes objektet till utropspris. Av två lika bud gäller det först inkomna. Underbud accepteras ej.

Alla bud skall avgas i svenska kronor. Alla fakturor avseende köp på auktionen ställs ut av AB Philea, org.nr 556326-1949, som är ekonomisk och juridisk motpart för alla köpare på och inlämnare till auktionen.

Köparprovisionen är 21 % på klubbat auktionspris, även för utländska kunder. AB Philea använder sig av vinstmarginalsystemet (VMB), vilket betyder att moms inte specificeras på fakturor. Dessutom tillkommer i förekommande fall porto- och försäkringskostnader.

Avgivet bud är bindande. Vid bud för annans räkning ansvarar budgivaren för att försäljningsvillkoren uppfylles som om det vore eget bud. Budgivaren är också ansvarig för av honom gjorda fel i auktionsuppdraget. Likaså vid obekräftade telefon- och telegrambud är budgivaren ansvarig för ev. fel och missuppfattningar.

Auktionsuppdrag behandlas så omsorgsfullt som möjligt, dock utan några andra åtaganden från firmans sida. Vi förbehåller oss rätten att avvisa personer från auktionen och avböja bud utan att ange skäl härför. Vi förbehåller oss rätten att vid missförstånd eller meningskiljaktigheter utlysa ny budgivning.

Betalning sker kontant eller mot förskotts faktura. Objektet förblir säljarens egendom till dess full likvid erlagts. Likvid skall erläggas inom 8 dagar från fakturadatum. Vid senare betalning debiteras ränta med 2 % per påbörjad månad räknad på fakturabeloppet, samt kravavgift med 40 kronor. Har likvid ej inkommit 30 dagar efter fakturadatum eller om köparen vägrar att betala, kan objektet utan ytterligare meddelanden säljas på köparens bekostnad.

Utländska kunder erhåller förhandsfaktura.

Objekten säljs i befintligt skick såvida inte andra utfästelser om deras beskaffenhet har gjorts i katalogen. Detta innebär bl.a att som fel betraktas i första hand på foto ej synliga defekter eller avvikelser från beskrivning av enstaka objekt. Uppgifter om kvalitetsbeteckningar är endast vår uppfattning, och utger i sig ej underlag för reklamation. Beträffande samlingar eller partier innebär det att näringsidkare inte äger rätt att göra några påföljder gällande och att den enskilde konsumentens möjlighet är begränsad till vad som stadgas i konsumentköplagens § 9.

Reklamationer skall göras inom skälig tid efter det att köparen upptäckt eller bort upptäcka felet, normalt inom 10 dagar efter det att köparen har mottagit objektet eller haft möjlighet att göra detta genom avisering om objektens översändande från dennes postanstalt. Vid godkänd reklamation återfår köparen auktionspris plus 21 % och ev. porto.

Avgivande av muntliga bud eller auktionsuppdrag innebär godkännande av ovanstående villkor.

Advances

	–	1 000 SEK	with	50 SEK
1 001 SEK	–	5 000 SEK	with	100 SEK
5 001 SEK	–	10 000 SEK	with	200 SEK
10 001 SEK	–	20 000 SEK	with	500 SEK
20 001 SEK	–		with	1 000 SEK

The auctioneer can choose to use different advances.



2



920



932



982



1006

PRIORITAIRE
1:a-klassbrev

A-post
PORTO BETALT

B-post
PORTO BETALT



2 daler SM 1712 – counter-stamped 3 daler