

COIN AUCTION

SATURDAY 9 NOVEMBER 2024

Svartensgatan 6, Stockholm



2 kronor 1878. With OCH in legend.

MYNTKOMPANIET

Svartensgatan 6,
116 20 Stockholm, Sweden
Tel. +46 (0)8-640 09 78

E-mail: bids@myntkompaniet.se
<http://www.myntkompaniet.se/auktion>



Preface

Welcome to our November sale of 2024!

This auction offers a wide selection of Swedish coinage from medieval to modern times with a wide selection of minors and a range of riksdalers including many in high grades. We also note a strong section of Oscar II silver coinage a wide range of Bernadotte era coinage in high grades including scarce dates and varieties. There is a wide range of Swedish banknotes including early dates and printing errors as well as many items in high grades.

In the foreign section we note a range of Finland issues and a spectacular proof/presentation piece of Denmark Speciedaler 1846. We are delighted to present the fifth part of a collection of Chinese cash coinage, as well as cash coinage from other properties. Furthermore there are several very scarce Chinese silver coins from an old Scandinavian collection and other properties including scarce copper mules and types.

As usual we offer live online bidding for the duration of the auction, as well as participation in the auction room in Stockholm. Phone bidding can be arranged for important lots, at our discretion.

We look forward to your participation, in the room in Stockholm or from afar!

Stockholm, 18th of October

Göran Reutlert Johan Ågren Peter Vik Mattias Nilsson Peter Johansen
CEO

Contents / Innehåll

1	Medieval times – Gustav VI Adolf, Sweden	1157	Ancient coins
896	Medals, Sweden	1172	Other countries A–Z
928	Banknotes, Sweden	1579	World banknotes
1105	Nordic countries		

Bid form and bibliography, see the end of the catalogue /
Budformulär och bibliografi, se slutet på katalogen

AUCTION SCHEDULE / AUKTIONSSCHEMA

SATURDAY 9 NOVEMBER /

LÖRDAG 9 NOVEMBER

Earliest / Tidigast:

10:00	Sweden / Sverige	1 – 1104
about / ca. 15:00	Lunch break – during the auction day we offer a complimentary light meal and refreshments at our premises. <i>/ Lunchpaus – under auktionsdagen erbjuder vi kostnadsfri lättare mat och dryck i våra lokaler.</i>	
16:00	Other Nordic countries / <i>Andra nordiska länder</i>	1105 – 1156
	Foreign countries / <i>Utomnordiska länder</i>	1157 – 1579

The room in Stockholm opens approx. 30 minutes before start of the auction.

N.B. Last day for postal/mail/phone bids is Friday 8 November.

Online bids at www.philea.se can be placed until the lot is hammered.

Salen i Stockholm öppnar ca. 30 minuter före auktionsstart.

OBS. Sista dagen för post/mail/telefon bud är fredag den 8:e november.

Online bud på www.philea.se kan ges fram till att objektet är sålt.

Grades of preservation / Kvalitetsbeteckningar

Kvalitet	0-prakt	Gem BU
Kvalitet	0	UNC
Kvalitet	01/0	XF/UNC (EF/UNC)
Kvalitet	01	XF (EF)
Kvalitet	1+	VF
Kvalitet	1	F
Kvalitet	1?	VG
Kvalitet	2	G

VK = varierande kvalitet / mixed quality

Avhämtning:

Svartensgatan 6, Stockholm, löpande under auktionen samt vardagar 10–17 under två veckor efter auktionen.

Budgivning:

Se anbudblanketten. Anbud bevakas på förmånligaste sätt.

Köparprovision är 21 %.

Utskick:

Förskotts faktura. Kända kunder som handlar för c:a SEK 1000 får material mot räkning.

Vid kortbetalning tillkommer ingen avgift. Vi tar: Visa, Mastercard och Eurocard.

Osålda objekt säljes för utropspris + provision under några veckor efter auktionen.

Resultatlista presenteras omgående efter auktionen på Internet och skickas till budgivare/köpare som ej anmält e-postadress till oss.

Konton:

Sverige: PG 60 29 89-6.

Norge: Nordea 6021.05.08077.

Finland: Nordea 182030-12575.

IBAN number: SE71 9500 0099 6042 0602 9896,

BIC/Swift code: NDEASESS

Viewing / Visning :

Svartensgatan 6, Stockholm, tel. +46 (0)8-640 09 78

Thursday 7 November 12:00–19:00

Friday 8 November 10:00–19:00

Auction Day 9 November from 09:30

To Our Foreign Customers

Bidding deadline for postal bids and by email/phone is the day before the auction. Online bids at www.philea.se can be placed until the lot is hammered.

The buyer's commission is 21 %. Please use the bid form at the end of the catalogue, or bid through Internet: (<http://www.philea.se>). Our telephone numbers are +46-8-640 09 78 and +46-8-643 43 31.

AB Philea uses the Margin Scheme, hence no VAT is specified on invoices.

Customers receive a pro forma invoice. Known customers buying for about SEK 1000 receive lots against invoice.

Credit card payments adds no extra charge. We accept Visa, Eurocard and MasterCard.

Bids are binding. Lots are sold to the highest bidder for the second highest bid + an advance (of about 5–10 %). The auctioneer reserves the right to refuse bids without giving reasons.

Complaints on lots have to be made within a week from delivery. Complaints are considered only if the lot content or quality differs substantially from the description. If an invoice is paid too late the right to complain is voided.

For further conditions or information please contact us or visit www.philea.se

*RRRR = 1–2 exemplar i privata samlingar / 1–2 specimens in private hands
RRR = 3–5 exemplar i privata samlingar / 3–5 specimens in private hands
RR = 6–10 exemplar i privata samlingar / 6–10 specimens in private hands
R = Fler än 10 exemplar i privata samlingar, men sällan förekommande i handeln /
More than 10 specimens in private hands, but seldom offered.*

*Antal kända exemplar från och med Johan III enligt falcoin.se /
The number of recorded specimens from Johan III is quoted from falcoin.se*

vi **KÖPER**
GULD & SILVER

GULDTACKOR
GULDFÖREMÅL

SILVERFÖREMÅL
SILVERMYNT

MYNTKOMPANIET

www.myntkompaniet.se



Svartensgatan 6, Stockholm
T-bana Slussen Mån-fre 10-17

08-678 32 17



Philea shop

www.philea.se/shop

www.philea.se/shop

Online shop with 1000s of items available for direct sale without any added commission



1 dukat 1714



1/4 dukat 1733



1 dukat 1745



1 dukat 1745



1/4 dukat 1755/4



1 dukat 1778



1 dukat 1812



1 dukat 1817



4 dukater 1837



4 dukater 1838

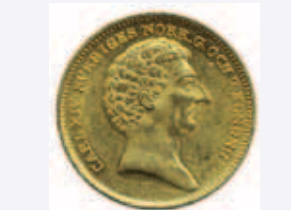

2 dukater 1839



1 dukat 1822



1 dukat 1830



1 dukat 1838



1 dukat 1839



1 dukat 1843



1 dukat 1847/4



1 dukat 1849/4



1 dukat 1851



1 dukat 1856

Coins • Banknotes • Stamps • Postal History • Literature

AB PHILEA

Svartensgatan 6, 116 20 Stockholm, Sweden

Tel. 08-640 09 78 E-mail: webshop@philea.se www.philea.se/shop

Nu söker vi inlämningar till kommande
sals- och online live-auktioner.

Bättre mynt och hela samlingar mottages löpande,
så att just dina objekt kan marknadsföras mer.

Objekt (inkl. köparprovision) som vi sålt på våra tidigare myntauktioner:

278 000 SEK



278 000 SEK



2 238 000 SEK



151 000 SEK



339 000 SEK



187 000 SEK

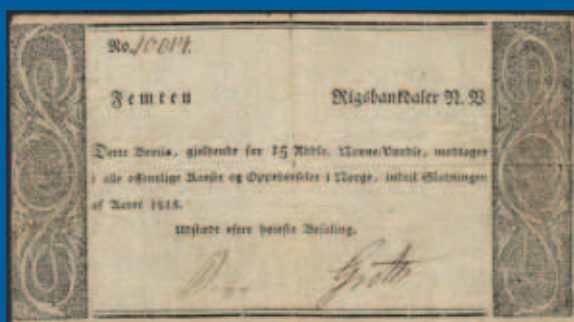

Vi har kunder över hela världen och därmed mycket goda möjligheter att sälja just dina objekt.
Kontakta oss för en förutsättningslös diskussion!
Välkommen in med dina objekt!

MYNTKOMPANIET



Myntkompaniet
Svartensgatan 6
116 20 Stockholm



Tfn: 08-678 32 17

E-post: coins@myntkompaniet.se

www.philea.se

Saturday the 9th of November, at 10:00

Lördag 9 november kl. 10:00

Sweden / Sverige

Gotland



1



2



3

1	LL XX:3	1 penning ND. 0.14 g. Visby. Beautiful example with lustrous surfaces.	01	1 000
2	LL XXII:2a	1 penning ND. 0.13 g. Visby.	1+	800
3	LL XXXV:3	1 örtug ND. 1.03 g. Visby. +MONETA CIVITATIS)(+WISBVCENCIS. Lamb without gloria, facing left.	1+	500

Middle ages / Medeltiden



4



5



6



7

4	LL XVII:1a	Valdemar Birgersson 1 penning ND. 0.15 g. Örebro. SMB 126.	1/1+	800
5	LL XVII:8a	Valdemar Birgersson 1 penning ND. 0.10 g. Lödöse. Small edge split and irregularity. RR. SMB 138.	1+	1 000
6	LL XVIII:1a	Magnus Ladulås 1 penning ND. 0.11 g. Skara (?). Small hole, verdigris.	1/1+	500
7	LL XXVII:10	Magnus Eriksson 1 penning ND. 0.37 g. Obv: Lion facing left. Rev: V between three crowns.	1/1+	1 000



8



9



10

8	LL XXVIII:2a	Magnus Eriksson 1 penning ND. 0.43 g. Lödöse.	1/1+	500
9	LL XXXIII:2b	Albrekt av Mecklenburg 1 penning ND. 0.31 g. Söderköping.	1+/01	1 000
10	LL 2b	Erik av Pommern 1 örtug ND. 1.17 g. Stockholm. SMB 300.	1+	1 000

Sten Sture the Younger (1512–1520)



11



12

11	LL 9a	Sten Sture den yngre ½ örtug. 0.93 g. Partly weakly struck. Nice specimen!	1+/01	700
12	LL 9a	Sten Sture den yngre ½ örtug ND. 0.96 g. Stockholm. SMB 494.	1/1+	500

Gustav Vasa (1521–1560)



13



14



15

13	SM 18b	1 örtug 1529. 1.43 g. Stockholm. Partly weakly struck.	1+/01	1 000
14	SM 62	1 örtug ND (1533–43). 1.12 g. Stockholm.	1+	500
15	SM 91	1 fyrk 1529. 0.85 g. Stockholm. Planchet crack.	1/1+	500



16



17

16	SM 124a	1 mark 1557. 9.22 g. Stockholm. Edge damage, corrosion	1	2 000
17	SM 125	1 mark 1558. 11.26 g. Stockholm. Planchet cracks.	1?/1	1 000



18



19

18	SM 137	½ mark 1558. 4.65 g. Stockholm. Planchet flaws, scratches, corrosion. R.	1+	2 000
19	SM 143	2 öre 1557. 2.55 g. Stockholm. Planchet flaw. R.	1	1 000



20



21

20	SM 162	1 daler 1542. 28.23 g. Svartsjö.	1/1+	10 000
21	SM 163	1 daler 1543. 27.35 g. Svartsjö. Has been mounted, re-engraved. SMB 19	1/1+	5 000



22



23



- | | | | | |
|----|---------|---|------|-------|
| 22 | SM 164a | 1 daler 1544. 28.13 g. Svartsjö. "1544". Scratches, has been mounted, rubbed. | 1?/1 | 1 500 |
| 23 | SM 165 | 1 daler 1545. 28.15 g. Svartsjö. Tooled, possibly mounted on reverse. | 1/1+ | 3 000 |



24



25



- | | | | | |
|----|---------|---|-------|-------|
| 24 | SM 186a | 1 mark 1543. 11.85 g. Svartsjö. | 1+ | 2 000 |
| 25 | SM 195 | 1/2 mark 1541. 5.49 g. Svartsjö. Spelling TIERRA and small 5 in date. Attractive example with dark patina, well struck obverse and partly weak reverse. | 1+/01 | 8 000 |



26



- | | | | | |
|----|---------|---|----|-------|
| 26 | SM 197a | 1/2 mark 1543. 5.30 g. Svartsjö. Planchet flaw. | 1+ | 2 000 |
|----|---------|---|----|-------|



27



28



- | | | | | |
|----|--------|---|----------|-------|
| 27 | SM 204 | 2 öre 1541. 2.65 g. Svartsjö. Verdigris, rust. | 1+ | 1 000 |
| 28 | SM 204 | 2 öre 1541. 2.42 g. Svartsjö. Corrosion on obverse. | 1/1+)(1+ | 1 000 |



29

- | | | | | |
|----|--------|--|-------|-----|
| 29 | SM 220 | 4 penningar 1547. 0.73 g. Svartsjö. Corrosion. | 1+/01 | 500 |
|----|--------|--|-------|-----|

Erik XIV (1560–1568)



30 SM 17

1+/01 15 000

2 mark / 16 öre 1563. 23.90 g. Stockholm. Beautiful example with strong details. Planchet crack.



31



32

- | | | | | |
|-----------|--------------|---|-------------|--------------|
| 31 | SM 24 | 1 mark 1564. 11.30 g. Stockholm. Corrosion. Ex. Yngström 30/1-69 according to old envelope. | 1/1+ | 1 000 |
| 32 | SM 38 | ½ öre 1564. 1.56 g. Stockholm. A beautiful example. | 01 | 500 |



33



34

- | | | | | |
|-----------|---------------|---|-----------|--------------|
| 33 | SM 44d | 16 öre (klippe) 1563. 23.09 g. Stockholm. | 1+ | 2 000 |
| 34 | SM 46 | 16 öre (klippe) 1565. 23.77 g. Stockholm. | 1+ | 3 000 |



35



36

- | | | | | |
|-----------|--------------|---|-------------|--------------|
| 35 | SM 47 | 16 öre (klippe) 1566. 23.51 g. Stockholm. Verdigris. Ex. Hirsch mynthandel. | 1/1+ | 2 000 |
| 36 | SM 51 | 8 öre (klippe) 1563. 11.31 g. Stockholm. Corrosion. | 1+ | 2 000 |



37



38



39

37	SB 6	Reval 1 ferding 1561. 3.16 g. Obverse scratches. SMB 102.	1	400
38	SB 11	Reval 1 ferding 1562. 2.66 g. SMB 108.	1	500
39	SB 14	Reval 1 ferding 1565. 2.64 g. Superb example with sublime lustre. SMB 111.	01	1 500



40



41

40	SB 14	Reval 1 ferding 1565. 2.40 g. Weakly struck at date. SMB 111.	1+	500
41	SB 27	Reval 1 solidus 1564. 0.90 g. As struck!	01/0	500

The dukes Johan and Karl (1568)



42

42	SM 2	4 mark (klippe) 1568. 13.20 g. Vadstena. Graffiti on one side.	1+	10 000
----	------	--	----	--------

Johan III (1568–1592)



43 SM 34a

01

10 000

1 daler 1573. 28.84 g. Stockholm. Small verdigris. Beautiful example with much lustre!



44



45



46

44	SM 73	2 öre 1571. 3.48 g. Stockholm. Verdigris.	1/1+	800
45	SM 75b	2 öre 1573. 2.81 g. Stockholm. Z-R. Levin 356. Partly preserved silver lustre.	1+/Good 1+	400
46	SM 75b	2 öre 1573. 3.06 g. Stockholm.	1+/01	300



48



49

47	SM 75b, 78	2 öre. Stockholm 1573 Z-R 2.52 g. Levin 356a, Z-R 2.80 g. Levin 356a, 1591 3.27 g. Levin 405, 2.70 g. Levin 413 and 3.14 g. Levin 426. 5 ex. in total. The entire lot is presented at www.philea.se .	1-1+	700
48	SM 77	2 öre 1575. 2.22 g. Stockholm.	1/1+	2 000
49	SM 78	2 öre 1591. 2.97 g. Stockholm.	01	300



50



51



52

50	SM 80	1 öre 1575. 2.33 g. Stockholm. Edge loss, minor scratches. A pleasant example of this one year type.	1+	1 000
51	SM 81a	1 öre 1575. 2.82 g. Stockholm. Lustrous example, somewhat greenish tone.	01	1 000
52	SM 82	1 öre 1576. 2.63 g. Stockholm.	1+	500



53



54



55

53	SM 88	1 örtug 1589. 1.09 g. Stockholm.	1/1+	500
54	SM 88a	1 örtug 1589. 1.03 g. Stockholm.	1+	500
55	SM 88a	1 örtug 1589. 0.86 g. Stockholm. Somewhat weakly struck. Preserved lustre!	1+/01	400



56



57

56	SM 89	1 örtug 1590. Stockholm. Graded by PCGS as MS62. A beautiful and lustrous specimen.	01/0	1 500
57	SM 89b	1 örtug 1590. 0.92 g. Stockholm. Reversed E. A high grade specimen with excellent strike, only a few minor areas of weaknes can be observed. Great silver lustre, a pleasant type coin! SMB 107.	01	1 000



58



59



60



ex 61

58	SM 104a	1/2 öre 1581. 1.64 g. A nice example with preserved lustre!	01/Good 01	500
59	SM 107	1/2 öre 1584. 1.42 g. Stockholm. With some lustre.	01	1 000
60	SM 108	1/2 öre 1585. 1.66 g. Stockholm. SVECIE RX. Levin 609. Minor verdigris. R.	1+/Good 1+	400
61	SM 110, 114	1/2 öre. 1587 1.45 g and 1592 1.48 g. Both with minor verdigris.	1+	400



62



63



64

62	SM 122	1 fyrk 1585. 1.01 g. Stockholm.	1+	300
63	SM 130	2 penningar ND. 0.67 g. Stockholm. Corrosion. Ex Sven Svensson.	1	500
64	SM 130	2 penningar ND. 0.57 g. Stockholm. Verdigris.	1/1+	500



65



66



67

65	SM 134b	4 mark 1569. 12.99 g. Stockholm.	1+	2 000
66	SM 136	4 öre (klippe) 1571. 11.48 g. Stockholm. Corrosion, verdigris.	1	1 000
67	SM 138-142	2 mark (klippe) ND (1568-1572). 5.61 g. Stockholm. Date struck outside planchet. Corrosion.	1+	1 000



68



69

- 68 **SM 147c** 8 öre 1591. 7.80g. Contemporary forgery
 69 **MIS 72** 2 öre 1570. 3.62 g. Stockholm.

1/1+ 500
 01/0 2 000



70



71



72

- 70 **SB 40** Reval Ferding ND. 2.78 g. Weakly struck, corroded.
 71 **SB 40** Reval 1 ferding ND. 2.51 g. Legend with REX SVE. SMB 179.
 72 **SB 43b var** Reval 1 solidus ND. 0.79 g. Dots on reverse, no mint mark. R. SMB 187.

1?)(1/1+ 500
 1+ 500
 1+ 1 000



73

- 73 **SB 43b var** Reval 1 solidus ND. 0.93 g. Dots on reverse, no mint mark. Minor corrosion. R. SMB 187.
 74 **SM 98, 101, 105,108,110** ½ öre. Stockholm. 1576 1.13 g., 1578 1.54 g.,1582 1.48 g., 1582 1.45 g. and 1587 1.53 g. Five coins in total. The entire lot is presented at www.philea.se.
 75 Reval Lot of 45 pcs of solidus coins of Reval. Several minor varieties noted. An interesting study lot for the specialist.

1/1+ 400
 1-1+ 700
 12?-1+/01 1 500

Sigismund (1592–1599)



76

- 76 **SM 17a** 1 öre 1596. 2.17 g. Stockholm. Corrosion.

1/1+ 500



77



78



79

- 77 **SM 20a** ½ öre 1593. 1.54 g. Stockholm. A very beautiful example for the type.
 78 **SM 23a** ½ öre 1597. 1.45 g. Stockholm. Planchet flaw, partly weakly struck. SMB 30.
 79 **SM 23a** ½ öre 1597. 1.59 g. Stockholm.

01 1 000
 01 800
 1/1+ 500



80



81



82



83

80	SM 23a	1/2 öre 1597. 1.61 g. Stockholm.	1+	500
81	SM 23b	1/2 öre 1597. 1.19 g. Stockholm. REG SVEC on both obverse and reverse in legend. Slight traces of corrosion, but nevertheless one of the best known examples of this rare variety. R.	1+	5 000
82	SM 24	1/2 öre 1598. 1.73 g. Stockholm.	1+	500
83	SM 24	1/2 öre 1598. 1.17 g. Stockholm.	1/1+	300



84



85

84	SM 29	1 fyrk 1597. 0.78 g. Stockholm.	1	300
85	SM 30	1 fyrk 1598. 1.00 g. Stockholm. With luster, corrosion	g1+/01	500
86	SM 23a, 24, 30	1/2 öre Stockholm 1597 1.50 g., 1597 1.29 g, 1598 1.04 g. and Fyrk 1598 0.77 g. (natural holes). Four coins in total. The entire lot is presented at www.philea.se .	1-1+	1 000

Karl, regent (1598–1604)



87

87	SM 10	1 daler 1603. 28.83 g. Stockholm. Scratches, re-engraved, has been mounted. Last year of daler coinage!	1)(1?/1	8 000
----	-------	---	---------	-------



88



89

88	SM 18a	4 öre 1602. 4.22 g. Stockholm.	1+	2 000
89	SM 23	1 öre 1601. 2.32 g. Stockholm. Pierced, scratches.	1?/1	500
90	SM 26, 30, 31a	1/2 öre Stockholm 1599 1.37 g., 1602 1.67 g. and Fyrk 1601 0.92 g. Three coins in total. The entire lot is presented at www.philea.se .	1-1+	700



91



92

- 91 SM 28 ½ öre 1600. 1.88 g. Stockholm.
 92 SM 29a ½ öre 1601. 1.49 g. Stockholm.

1+ 500
 1+/01 800

Karl IX (1604–1611)



93

- 93 SM 25 1 riksdaler 1608. 28.20 g. Stockholm. Has been mounted, scratch. Ex. Hirsch mynthandel.

1+ 4 000



94 SM 26a

01 20 000

1 riksdaler 1610. 28.82 g. Stockholm. Beautiful lustrous example, despite being weakly struck in centre.



95

- 95 SM 50 2 mark 1606. 9.51 g. Stockholm. Minor obverse scratch.

1 2 000



96



97

- | | | | | |
|----|--------|--|-------|-------|
| 96 | SM 58 | 1 mark 1606. 5.00 g. Stockholm. Slight verdigris. | 1 | 2 000 |
| 97 | SM 60b | 1 mark 1608. 5.02 g. Stockholm. SVCOR. Scratches. R. | 1+/01 | 2 000 |



98



99



100

- | | | | | |
|-----|-------|---|----|-------|
| 98 | SM 65 | 4 öre (½ mark) 1606. 2.21 g. Stockholm. Small punchmark. | 1+ | 2 000 |
| 99 | SM 70 | 2 öre 1608. 1.69 g. Stockholm. | 1+ | 500 |
| 100 | SM 73 | 2 öre 1610. 1.34 g. Stockholm. Lightly wavy flan. Attractive toning with hints of lustre. | 1+ | 1 000 |



101



102



103

- | | | | | |
|-----|--------|--|----|-----|
| 101 | SM 75a | 1 öre 1609. 1.62 g. Stockholm. | 1+ | 800 |
| 102 | SM 76 | 1 öre 1610. 1.21 g. Stockholm. Minor edge loss and some spots. | 1+ | 400 |
| 103 | SM 76b | 1 öre 1610. 1.29 g. Stockholm. | 1+ | 500 |



104



105



106

- | | | | | |
|-----|--------|---|------|-------|
| 104 | SM 76b | 1 öre 1610. 1.52 g. Stockholm. | 1+ | 500 |
| 105 | SM 94a | 1 öre 1610. 1.72 g. Göteborg. Type V. Scarce! | 1/1+ | 2 000 |
| 106 | SM 94a | 1 öre 1610. 1.28 g. Göteborg. Light corrosion, minor edge flaw. | 1/1+ | 500 |



107

- | | | | | |
|-----|-------|--|----|-------|
| 107 | SM 95 | 1 öre 1611. 1.59 g. Göteborg. Minor edge loss. | 1+ | 1 000 |
|-----|-------|--|----|-------|

Johan, duke of Östergötland (1606–1618)



108



109

- | | | | | |
|-----|-------|--|----|-----|
| 108 | SM 6b | 1 öre ND (1615–16). 1.36 g. Söderköping. Minor verdigris on reverse. | 1+ | 500 |
| 109 | SM 6f | 1 öre 1617. 1.24 g. Söderköping. Lightly cleaned. | 1+ | 500 |

Gustav II Adolf (1611–1632)



110

- | | | | | |
|-----|-------|--|---|-------|
| 110 | SM 59 | 4 mark 1617. 18.68 g. Stockholm. Scratches on reverse. | 1 | 1 500 |
|-----|-------|--|---|-------|



111



112



113



114

- | | | | | |
|-----|--------|---|-------|-------|
| 111 | SM 79 | 1 öre 1615. 1.62 g. Stockholm. | 1/1+ | 400 |
| 112 | SM 81 | 1 öre 1617. 1.42 g. Stockholm. | 1+/01 | 500 |
| 113 | SM 82b | 1 öre 1618. 1.53 g. Söderköping. R. | 1+ | 5 000 |
| 114 | SM 84 | 1 öre 1620. 1.46 g. Stockholm. Lustrous and bright example. | 01 | 1 000 |



115



116



117



118

- | | | | | |
|-----|---------|--|------|-------|
| 115 | SM 87 | 1 öre 1623. 1.78 g. Stockholm. Superb example with full mint lustre. | 01/0 | 3 000 |
| 116 | SM 91a | ½ öre 1615. 1.42 g. Stockholm. Reverse tooled. | 1/1+ | 500 |
| 117 | SM 91b | ½ öre 1615. 1.36 g. Stockholm. Attractive and well struck example. | 1+ | 800 |
| 118 | SM 120c | 1 öre 1624. 1.06 g. Kalmar. | 1/1+ | 500 |



119

119 SM 129b 1 öre 1626. 0.75 g. Norrköping. Variety with 4 dots between date and flower, corrosion. R. 1+ 2 000



120



121

120 SM 133 1 öre (klippe) 1625. 27.37 g. Säter. 1 500

121 SM 134 1 öre (klippe) 1625. 25.36 g. Säter. Very off-centre struck. 1 500



122



123

122 SM 135 1 öre (klippe) 1626. 25.23 g. Säter. 1/1+ 500

123 SM 136 1 öre (klippe) 1627. 25.07 g. Säter. 1+ 1 000



124



125



126

124 SM 142a ½ öre (klippe) 1626. 13.37 g. Säter. 1 500

125 SM 145 1 fyrk (klippe) 1624. 8.06 g. Säter. Light corrosion. 1)(1+ 500

126 SM 151b 1 öre (klippe) 1626. 22.24 g. Säter. 1+ 1 000



127



128

127 SM 152 1 öre (klippe) 1627. 28.72 g. Säter. 1/1+ 1 000

128 SM 159 1 öre (klippe) 1625. 28.93 g. Nyköping. 1+ 1 500



129



130

129 SM 159–160 1 öre (klippe) ND (1625–26). 27.66 g. Nyköping. Date struck outside planchet.

1+ 500

130 SM 160 1 öre (klippe) 1626. 26.84 g. Nyköping.

1+ 1 500



131



132

131 SM 160 1 öre (klippe) 1626. 27.57g. Nyköping. Corrosion.

1+ 1 000

132 SM 160 1 öre (klippe) 1626. 27.28 g. Nyköping. Minor planchet flaw.

1/1+ 800



133



134

133 SM 161a 1/2 öre (klippe) 1625. 12.00 g. Nyköping.

1+/01 1 500

134 SM 161a 1/2 öre (klippe) 1625. 12.77 g. Nyköping.

1/1+ 800



135



136

135 SM 164a 1 öre 1627. 25.06 g. Säter.

1+ 500

136 SM 164a 1 öre 1627. 29.71 g. Säter. Obverse with some corrosion, reverse with old ink writing "14".

1)(1/1+ 500



137



138

137 SM 165 1 öre 1627. 27.79 g. Säter. Slightly corroded.

1+ 500

138 SM 165 1 öre 1627. 29.43 g. Säter.

1/1+ 500



139



140

139 SM 166b 1 öre 1628. 27.19 g. Säter. Obverse struck with rusty dies.

1+ 500

140 SM 167e 1 öre 1629. 31.64 g. Säter.

1+/01 800



141



142

141 SM 168a 1 öre 1629. 26.02 g. Säter. Plachet flaw at edge.

1/1+ 500

142 SM 177b 1/2 öre 1629. 13.47 g. Säter. Verdigris spots. SMB 246.

1/1+ 500



143



144

143 SM 178b 1/2 öre 1630. 11.39 g. Säter. Obverse struck with rusty die. Reverse unusually well struck.

1+ 500

144 SM 178b 1/2 öre 1630. 13.22 g. Säter.

1+ 300



145



146

145 SM 181c 1 öre 1627. 26.84 g. Nyköping. Planchet flaws.

1/1+ 500

146 SM 183b 1 öre 1627. 26.52 g. Nyköping.

1/1+ 300



147



148

147 SM 184a 1 öre 1628. 27.77 g. Nyköping. Obverse verdigris and some corrosion. Planchet flaw at rim.

1/1+)(1+ 500

148 SM 184a 1 öre 1628. 26.09 g. Nyköping. Minor verdigris and slight corrosion.

1/1+ 500



149



150

149 SM 184c 1 öre 1628. 30.20 g. Nyköping.

1+ 500

150 SM 186 1/2 öre 1627. 12.11 g. Nyköping.

1/1+ 300



151



152

151 SM 187 1/2 öre 1628. 13.97 g. Nyköping. Minor edge flaw.

1+ 1 500

152 SM 193 1 fyrk 1629. 8.81 g. Nyköping.

1/1+ 500



153



154

153 SM 195a 1 öre 1627. 22.29 g. Arboga. 44 mm diameter.

1 2 000

154 SM 195b 1 öre 1627. 26.92 g. Arboga. Some verdigris.

1+ 1 000



155



156

155 SM 196 1 öre 1628. 28.02 g. Arboga.

1/1+ 1 500

156 SM 196 1 öre 1628. 29.63 g. Arboga

1+ 1 500



157



158

157 SM 196 1 öre 1628. 24.89 g. Arboga. Ex Ulf Nordlinds Mynthandel.

1/1+ 1 000

158 SM 197 1 öre 1628. 28.06 g. Arboga. Verdigris and lightly bent. Scarce.

1)(1+ 2 000



159



160

159 SM 198 ½ öre 1627. 15.28 g. Arboga. Attractive and well struck example of this scarce type.

1+ 3 000

160 SM 198 ½ öre 1627. 13.21 g. Arboga.

1 500



161



162

- 161 SM 201 1 fyrk 1627. 7.68 g. Arboga.
 162 SM 201 1 fyrk 1627. 6.67 g. Arboga.

1/1+ 500
 1/1+ 300



163

- 163 SM 202c 1 kreutzer 1632. 21.62 g. Obverse with some corrosion. SMB 299.

1)/(1/+ 2 000



164

- 164 SB 17 Riga 1 solidus 1625. Graded by NGC as MS63.

01/0 1 000



165

- 165 SB 9c Würzburg 1 taler 1632. 28.80 g. Light trace of mounting. SMB 455.

1+/01 3 000



166



167

- 166 Hild. 229 Medal, cast in silver, 22 mm, 5.83 g. Rubbed. Ex Bonde, Ericberg.
 167 Hild. 249 12.66 g. Medal in Silver 34 mm. By Loos. The unveiling of memorials in Lutzen the 6th of november 1837

1 2 000
 01/0 1 000

Kristina (1632–1654)



168

168 SM 10c 1 riksdaler 1639. 28.13 g. Sala. Cleaned.

1/1+ 3 000



169 SM 16a

1+)(1+/01 15 000

1 riksdaler 1644. 28.40 g. Stockholm. Attractive example with well struck portrait and reverse.



170

170 SM 66 8 öre (1 mark) 1634. 5.21 g. Stockholm. Edge clip from production.

1?/1)(1 1 000



171

171 SM 79 1 mark 1649. 5.20 g. Stockholm.

1)(1/1+ 1 000



172

172 SM 85 1 öre 1634. 1.09 g. Stockholm. Minor edge loss.

1+ 500



173

173 SM 88a 1 öre 1637. 0.94 g. Stockholm.

1+ 500



174

174 SM 88a 1 öre 1637. 0.90 g. Stockholm. Interesting variety with crosses (+1+) next to denomination. Usually seen with a pair of dots instead.

1/1+ 500



175



176



177



178

175	SM 88b	1 öre 1637. 1.11 g. Stockholm. MONETA REGNI NOVA SVEC. Partly double struck. RR.	1/1+	1 000
176	SM 90a	1 öre 1653. 1.07 g. Stockholm.	1+/01	800
177	SM 91	1 öre 1635. 0.92 g. Göteborg. Edge loss. RR.	1	3 000
178	SM 93	1 öre 1636. 1.05 g. Göteborg.	1/1+	1 000



179

179	SB 13	Livonia 1 solidus 1654. Graded by PCGS as MS62.	01/0	800
-----	-------	---	------	-----



180

180	SB 16	Pomerania 1 taler 1642. 28.72 g. Stettin. Ex. Hirsch mynthandel. SMB 301.	1+/01	10 000
-----	-------	---	-------	--------



181



182

181	SB 68	Riga 1 solidus 1649. Graded by PCGS as MS62.	01/0	800
182	SB 73	Riga 1 solidus 1654. Graded by PCGS as MS63.	01/0	1 000



183

183	Hild. 79	Bronze medal, 40 mm, 27.24 g. The Queen abdicates 1654. Engraved by A. Karlsteen. Lacquered.	1	400
-----	----------	--	---	-----

Karl X Gustav (1654–1660)



184



185



186

- | | | | | |
|------------|--------------|--|------|-------|
| 184 | SM 21 | 2 mark 1659. 10.27 g. Stockholm. Has been mounted. | 1/1+ | 1 000 |
| 185 | SM 29 | 1 öre 1655. 0.90 g. Stockholm. | 1+ | 1 000 |
| 186 | SM 31 | 1 öre 1657. 1.13 g. Stockholm. Scarce type. | 1 | 800 |



187



188

- | | | | | |
|------------|--------------|---|-------|-----|
| 187 | SM 62 | ¼ öre 1657. 10.53 g. Avesta. Well struck example with slight hint of corrosion on obverse. Minor planchet flaw at edge. | 1+/01 | 500 |
| 188 | SM 65 | ¼ öre 1659. 11.78 g. Avesta. Planchet flaws. | 1/1+ | 500 |



189

- | | | | | |
|------------|--------------|---|------|-----|
| 189 | SB 15 | Livonia 1 solidus 1655. Graded by PCGS as MS62. | 01/0 | 800 |
|------------|--------------|---|------|-----|



190 **SM 37**

01

20 000

Pomerania 1 taler 1657. 28.51 g. Stettin. Beautiful example with lustre. Ex. Hirsch mynthandel. SMB 115.



191

- | | | | | |
|------------|--------------|---|------|-----|
| 191 | SB 37 | Stralsund 1/16 taler 1658. 1.55 g. SMB 150. | 1/1+ | 400 |
|------------|--------------|---|------|-----|



192



193

- 192 **Hild. 1** Hedvig Eleonora. Medal in bronzed pewter, 43 mm, 34.85 g for the Queen's wedding and coronation in 1654. Engraved in Germany. Minor edge flaw, scratches, oxidized. 1/1+ 400
- 193 **Hild. 29** 13.75 g. Bronze medal, 27 mm, 13.73 g. The March over the Bält 1658. Engraved by A. Karlsteen. Insignificant small spots. 1+ 400

Karl XI (1660–1697)



194



195

- 194 **SM 64** 8 mark 1692. 31.35 g. Stockholm. Attractive example with inner ring on obverse and reverse. SMB 24b. 1+/01 10 000
- 195 **SM 66** 8 mark 1694/3. 31.51 g. Stockholm. Cleaned. 1/1+ 3 000



196



197

- 196 **SM 84** 4 mark 1690. 20.50 g. Stockholm. Attractive lustrous example with somewhat weak strike. Göhle 39. 1+/01 3 000
- 197 **SM 87** 4 mark 1693/2. 20.85 g. Stockholm. Smoothed in right obverse field. Ex. Hirsch mynthandel. 1+ 1 000



198

- 198 **SM 93a** 2 mark 1662. 10.18 g. Stockholm. Beautiful example with much lustre. Göhle type F but seemingly not listed with this reverse. 1+/01(01) 3 000



199



200

- 199 SM 94c 2 mark 1663. 10.29 g. Stockholm. RR. Göhle 73. 1/1+ 5 000
 200 SM 95b 2 mark 1664. 10.25 g. Stockholm. Attractive example, partly weakly struck on obverse. Göhle type E, obverse of 146, reverse seemingly unlisted. 1+ 2 000



201



202

- 201 SM 95b 2 mark 1664. 10.00 g. Stockholm. Weakly struck. Göhle type H, reverse unlisted. 1/1+ 2 000
 202 SM 110b 2 mark 1665. 10.38 g. Stockholm. Reverse partly weakly struck. R. Göhle 348. 1+/01 2 000



203



204

- 203 SM 116 2 mark 1666. 10.76 g. Stockholm. Göhle 410. 1+ 2 500
 204 SM 116 2 mark 1666. 10.09 g. Stockholm. Göhle 415. 1+ 1 000



205



206

- 205 SM 119 2 mark 1667. 10.58 g. Stockholm. Minor planchet flaw at rim. Göhle 427. 1/1+ 1 000
 206 SM 121a 2 mark 1668. 10.69 g. Stockholm. Attractive example with hints of lustre. Göhle 489. 1+/01 1 500



207



208

- 207 SM 121b 2 mark 1668. 10.12 g. Stockholm. Göhle 496.
 208 SM 124a 2 mark 1669. 10.34 g. Stockholm. Göhle 535.

1/1+)(1+ 1 000
 1/1+ 800



209



210

- 209 SM 125a 2 mark 1670. 10.14 g. Stockholm. Minor edge clip from production. Göhle 615.
 210 SM 126a 2 mark 1671. 10.48 g. Stockholm. Göhle 734.

1+ 1 000
 1+/01 1 000



211



212

- 211 SM 126a 2 mark 1671. 10.10 g. Stockholm. Cleaned. Göhle 693.
 212 SM 128c 2 mark 1672. 10.12 g. Stockholm. Minor edge clip from production. Göhle 758.

1+ 800
 1+ 1 000



213



214

- 213 SM 130 2 mark 1673. 10.17 g. Stockholm. Göhle 764.
 214 SM 132a 2 mark 1674. 10.10 g. Stockholm. Some hairlines. Göhle 784.

1+ 1 000
 1+ 1 000



215



216

215 SM 132b 2 mark 1674. 10.21 g. Stockholm. Göhle 797.

1+/01 1 500

216 SM 133b 2 mark 1675. 10.33 g. Stockholm. Göhle 827.

1/1+ 1 000



217



218

217 SM 136a 2 mark 1677. 10.37 g. Stockholm. Göhle 843.

1/1+ 1 000

218 SM 142 2 mark 1681. 10.19 g. Corroded, stains.

1/1+ 800



219



220

219 SM 142 2 mark 1681. 10.26 g. Stockholm. Göhle 870.

1 800

220 SM 155 2 mark 1694. 10.26 g. Stockholm. Verdigris.

1/1+ 800



221

221 SM 157 2 mark 1696. 10.69 g. Stockholm. Attractive and well struck example. Göhle 1081.

1+ 1 000



222



223

222 SM 164a 1 mark 1665. 4.40 g. Stockholm. Minor verdigris on reverse.

1 1 000

223 SM 169e 1 mark 1671. 4.83 g. Stockholm. Attractive example of a scarce date. R.

1/1+)(1+ 3 000



224



225



226

- | | | | | |
|-----|--------|---------------------------------|---------|-------|
| 224 | SM 184 | 1 mark 1693. 4.63 g. Stockholm. | 1/1+-1+ | 1 000 |
| 225 | SM 184 | 1 mark 1693. 5.24 g. Stockholm. | 1+ | 500 |
| 226 | SM 187 | 1 mark 1696. 5.16 g. Stockholm. | 1+ | 1 000 |



227



228



229

- | | | | | |
|-----|------------|---|------|-----|
| 227 | SM 187 | 1 mark 1696. 5.14 g. Stockholm. | 1+ | 500 |
| 228 | SM 189 var | 5 öre 1690. 3.35 g. Stockholm. Struck on large planchet for 4 öre. SMB 293. | 1+ | 500 |
| 229 | SM 196a | 4 öre 1667. 2.98 g. Stockholm. SYLFVER. Minor scratches. | 1/1+ | 800 |



230



231



232

- | | | | | |
|-----|---------|---|-------|-------|
| 230 | SM 196b | 4 öre 1667. 3.54 g. Stockholm. SOLWER. Light scratch. | 1+/01 | 500 |
| 231 | SM 197b | 4 öre 1668. 3.58 g. Stockholm. Attractive example with some lustre. | 1+/01 | 500 |
| 232 | SM 197c | 4 öre 1668. 3.29 g. Stockholm. Attractive example with lustre. | 01 | 1 000 |



233



234



235

- | | | | | |
|-----|---------|--|-------|-----|
| 233 | SM 197c | 4 öre 1668. 2.93 g. Stockholm. Lustrous example. | 01 | 800 |
| 234 | SM 197c | 4 öre 1668. 3.40 g. Stockholm. | 1+/01 | 500 |
| 235 | SM 198d | 4 öre 1669. 3.65 g. Stockholm. Lustrous example. | 01 | 800 |



236



237



238

- | | | | | |
|-----|---------|--|-------|-------|
| 236 | SM 198e | 4 öre 1669. 3.42 g. Stockholm. SOLFWER. Interesting example with C displaced in the die. | 1+ | 500 |
| 237 | SM 199a | 4 öre 1670. 3.51 g. Stockholm. Lustrous example. | 1+/01 | 500 |
| 238 | SM 199d | 4 öre 1670. 3.46 g. Stockholm. Attractive example with some lustre. | 1+/01 | 1 000 |



239



240



241

- | | | | | |
|-----|---------|--|-------|-------|
| 239 | SM 199d | 4 öre 1670. 3.44 g. Stockholm. Attractive example with lustre. | 1+/01 | 1 000 |
| 240 | SM 199d | 4 öre 1670. 3.31 g. Stockholm. Minor scratch on obverse. | 1+/01 | 500 |
| 241 | SM 200 | 4 öre 1671. 3.46 g. Stockholm. | 1+/01 | 500 |



242



243



244

- | | | | | |
|-----|---------|--------------------------------|-------|-------|
| 242 | SM 201b | 4 öre 1672. 3.40 g. Stockholm. | 1+/01 | 1 000 |
| 243 | SM 201b | 4 öre 1672. 3.25 g. Stockholm. | 1+ | 1 000 |
| 244 | SM 202 | 4 öre 1673. 3.51 g. Stockholm. | 1/1+ | 300 |



245



246



247

- | | | | | |
|-----|--------|---|------|-------|
| 245 | SM 205 | 4 öre 1676. 2.92 g. Stockholm. Lustrous example. | 01 | 1 000 |
| 246 | SM 206 | 4 öre 1677. 3.33 g. Stockholm. Attractively toned example with lustre. | 01 | 800 |
| 247 | SM 207 | 4 öre 1678. 3.43 g. Stockholm. A magnificent example that is well struck and has full lustre. | 01/0 | 5 000 |



248



249



250

- | | | | | |
|-----|--------|--|-------|-----|
| 248 | SM 207 | 4 öre 1678. 3.25 g. Stockholm. | 1+/01 | 500 |
| 249 | SM 207 | 4 öre 1678. 3.78 g. Stockholm. SÖLWER. | 1+/01 | 500 |
| 250 | SM 209 | 4 öre 1680. 3.39 g. Stockholm. | 1+/01 | 500 |



251



252



253

- | | | | | |
|-----|------------|---|-------|-------|
| 251 | SM 210 | 4 öre 1681. 3.44 g. Stockholm. Attractive example. R. | 1+ | 500 |
| 252 | SM 211 var | 4 öre 1682/1. 3.38 g. Stockholm. Overdate not listed in SM or SMB. RRR. | 1+ | 1 000 |
| 253 | SM 212 | 4 öre 1683. 3.35 g. Stockholm. Scratches. R. | 1+/01 | 1 000 |



254



255



256

- | | | | | |
|-----|-------------|---|-------|-----|
| 254 | SM 213 | 4 öre 1684. 3.12 g. Stockholm. Scratches, corrosion. R. | 1 | 300 |
| 255 | SM 215a var | 2 öre 1665/4. 1.87 g. Stockholm. SMB 350. | 1 | 300 |
| 256 | SM 218 | 2 öre 1669. 1.82 g. Stockholm. Scarce date. Slight greenish patina. | 1+/01 | 800 |



257



259



258

- | | | | | |
|-----|---------|--|------|-------|
| 257 | SM 222e | 1 öre 1664. 1.21 g. Stockholm. Without engraver signature. | 1+ | 1 000 |
| 258 | SM 257a | 2 öre 1675. 1.96 g. Landskrona. | 1/1+ | 1 000 |
| 259 | SM 341 | 2 öre KM 1665. 33.13 g. Avesta. One rim nick and small planchet flaws, else an attractive example. | 1/1+ | 500 |



260

260 SM 349 1/2 öre KM 1662. 8.09 g. Avesta. Slight corrosion.

1/1+

400



261



262



261 SM 355 1 öre SM 1676. 40.62 g. Avesta. Minor old edge nicks, Reverse struck with rusty dies. Nice piece!

1+

500

262 SM 355 1 öre SM 1676. 43.89 g. Avesta. Corrosion on both sides, but underlying lustre showing.

1+/01

500



263



264



263 SM 356 1 öre SM 1677. 41.90 g. Avesta. Obverse struck with corroded dies.

1/1+

500

264 SM 357 1 öre SM 1678. 43.82 g. Avesta. Superb example with razor sharp edges. Reverse has a spot of die rust in the striking.

01

2 000



265



266



265 SM 359 1 öre SM 1680. 40.08 g. Avesta.

1/1+

500

266 SM 359 1 öre SM 1680. 41.37 g. Avesta.

1+

500



267



268



269



- | | | | | |
|-----|--------|--|-------|-------|
| 267 | SM 369 | 1/6 öre SM 1671. 7.65 g. Avesta. Beautiful uncirculated example. | 01 | 300 |
| 268 | SB 18 | Bremen-Verden 2/3 taler 1674. 16.33 g. Attractive example with some lustre. SMB 632. | 1+/01 | 3 000 |
| 269 | SB 28 | Bremen-Verden 1/6 taler 1674. 4.47 g. Attractive example of a scarce type. SMB 644. | 1+ | 2 000 |



270

- | | | | | |
|-----|-------|---------------------------------------|----|-----|
| 270 | SB 36 | Bremen-Verden 1/6 taler 1668. 1.70 g. | 1+ | 300 |
|-----|-------|---------------------------------------|----|-----|



271



272



- | | | | | |
|-----|---------|---|----|-------|
| 271 | SB 114b | Pomerania 2/3 taler 1690. 17.42 g. Stettin. Attractive and lustrous example. SMB 792. | 01 | 2 000 |
| 272 | SB 114b | Pomerania 2/3 taler 1690. 17.13 g. Stettin. Ex. Hirsch mynthandel. | 1+ | 1 500 |



273



274



- | | | | | |
|-----|--------|--|-------|-------|
| 273 | SB 117 | Pomerania 2/3 taler 1692. 16.09 g. Stettin. | 1/1+ | 1 000 |
| 274 | SB 129 | Pomerania 1/3 taler 1674. 8.62 g. Stettin. Attractive example with some lustre. SMB 816. | 1+/01 | 1 000 |



275

- | | | | | |
|-----|---------|---|----|-----|
| 275 | SB 146a | Pomerania 1/2 taler 1681. 3.25 g. Stettin. SMB 838. | 1+ | 500 |
|-----|---------|---|----|-----|



276



277



278

- | | | | | |
|-----|--------|---|------|-----|
| 276 | SB 175 | Pomerania 1/24 taler 1684. 1.66 g. Stettin. Obverse with small scratches. Extremely scarce date. RR. SMB 889. | 1/1+ | 500 |
| 277 | SB 157 | Pommern 1/2 taler 1696. 3.02 g. Stettin. | 1?/1 | 300 |
| 278 | SB 106 | Reval 4 öre 1670. 2.94 g. SMB 993 | 1/1+ | 500 |



279



280



281

- | | | | | |
|-----|---------|--|------|-------|
| 279 | SB 124a | Reval 1 öre 1663. 1.13 g. SMB 1014. | 1+ | 500 |
| 280 | SB 132 | Reval 1 öre 1668. 1.15 g. Superb example with much lustre. Somewhat weakly struck. SMB 1026. | 01/0 | 2 000 |
| 281 | SB 135 | Reval 1 öre 1672. 1.20 g. | 1/1+ | 1 000 |



282



283



284

- | | | | | |
|-----|--------|--|------|-------|
| 282 | SB 135 | Reval 1 öre 1672. 0.92 g. Dark patina, some verdigris. | 1/1+ | 800 |
| 283 | SB 136 | Reval 1 öre 1673. 0.88 g. Lightly corroded. | 1/1+ | 500 |
| 284 | SB 101 | Riga 1 solidus 1662. Graded by PCGS as MS62. | 01/0 | 1 000 |



285



286

- | | | | | |
|-----|--------|--|----------|-------|
| 285 | SB 113 | Riga 1 mark 1689. 4.78 g. Countermark by Karl XII in Riga 1705. | 1/1+ | 5 000 |
| 286 | SB 30 | Wismar 16 schilling 1672. 11.10 g. SMB 1140. | 1+ | 1 500 |
| 287 | | Interesting lot of silver coinage of Karl XI including a specialized group of 4 öres with 22 pcs of which most are different varieties of crowns, legends, etc. Also a contemporary forgery of 2 mark 1673, a 2 mark 1669 with graffiti, 1 mark 1693 with scratches and 5 öres of 1690 and 1693. Please inspect! | 1?-1+/01 | 5 000 |
| 288 | | Group of 13 pcs of 2 öre and 1 öre of various dates and obverse/reverse varieties. Interesting lot for the specialist. 2 öre: 1664, 1665 (5), 1666 (4), 1667 and 1 öre: 1672, 1692. Please inspect carefully! | 1-1+ | 2 000 |



290



292



291

- | | | | |
|-----|--|-------|-------|
| 289 | Lot of 12 copper coins from reign of Karl XI including 2 öre KM 1662, 1 öre SM 1673, 1685, 1686, 1 öre KM 1661 (two pcs), ¼ öre SM 1666, 1672, 1673, 1681, 1686 (two pcs). | 1?-1+ | 1 500 |
| 290 | Hild. 70 Bronze medal, 44 mm, 30.51 g. Peace between Sweden and Denmark in 1679. Engraved by A. Meybusch. Rubbed, cleaned. | 1 | 500 |
| 291 | Hild. 17 6.59 g, 33 mm. Silver medal of Ulrica Eleonora the Elder, part of Karlsteen's regent set. Obverse planchet flaw. SKM 17a. | 01 | 1 000 |
| 292 | Hild. p.469,18 Silver medal 1693, by A. Karlsteen to the Death of Queen Ulrika Eleonora the elder. 45 mm, 47.10 g. Rim nick at left on obverse. Ex Künker 305 lot 2362. | 1+/01 | 2 000 |

Karl XII (1697–1718)



293

- | | | | |
|-----|--|------|-------|
| 293 | SM 28a 1 riksdaler 1713. 29.71 g. Stockholm. Cleaned. | 1/1+ | 5 000 |
|-----|--|------|-------|



294 **SM 28b**

1+/01 20 000

1 riksdaler 1713. 29.56 g. Stockholm. Beautiful example with toning.



295 **SM 29a**

1+(01)(01) 30 000

1 riksdaler 1718. 29.18 g. Stockholm.



296



297

- | | | | | |
|-----|-------|---|----|-------|
| 296 | SM 65 | 2 mark 1704. 10.21 g. Stockholm. Insignificant spots. Better year. Nice specimen! | 1+ | 3 000 |
| 297 | SM 85 | 1 mark 1703. 5.24 g. Stockholm. | 1 | 1 000 |



298



299

- | | | | | |
|-----|------------------|--|------|-------|
| 298 | SM 102 | 5 öre 1702. 3.06 g. Stockholm. Grey patina, planchet flaw. R. | 1+ | 1 200 |
| 299 | SM 102 | 5 öre 1702. 3.00 g. Stockholm. Scarce date. Obverse with minor scratches. R. SMB 93. | 1/1+ | 500 |
| 300 | SM 136, 125, 139 | 1 öre 1712. 1.28 g, Stockholm. Ex Sven Svensson + 1 öre 1701, 1.12 g, 1 and 1 öre 1715, 1.20 g 1+. | 1+ | 700 |



301

- | | | | | |
|-----|--------|---|------|-------|
| 301 | SM 140 | 1 öre 1716. 1.26 g. Stockholm. A beautiful example with lustre. | 01/0 | 1 000 |
|-----|--------|---|------|-------|



302

- | | | | | |
|-----|--------|--|----|--------|
| 302 | SM 142 | 4 caroliner 1718. 26.12 g. Stockholm. Attractive and problem free example. | 1+ | 10 000 |
|-----|--------|--|----|--------|



303

- | | | | | |
|-----|--------|---------------------------------------|----|-------|
| 303 | SM 143 | 2 caroliner 1718. 13.31 g. Stockholm. | 1+ | 5 000 |
|-----|--------|---------------------------------------|----|-------|



304

304 SM 195 ½ daler (plate money) 1716. 353 g. Avesta. Some corrosion.

1/1+ 5 000



305

305 SM 216 1 daler 1717. 4.53 g. Stockholm. Wett och Wapen with six-pointed star, with lustre. Scratch, verdigris.

01 1 000



306

306 SM 216 1 daler 1717. 4.52 g. Stockholm. Wett och Wapen.

1+ 300



307

307 SM 217 1 daler SM 1718. 4.24 g. Stockholm. Attractive example with quite a bit of red lustre. One verdigris spot. SMB 262.

01 1 200



308

308 SM 217 1 daler SM 1718. 4.65 g. Stockholm. Lightly cleaned.

1+/01 500



309

309 SM 219 1 daler SM 1718. 4.90 g. Stockholm.

01 500



310 SB 221b

1+/01 20 000

Pomerania 1 taler 1709. 29.02 g. Stettin.



311



312

- | | | | | |
|-----|------------------|--|-------|-------|
| 311 | SB 226 | Pomerania 1/3 taler 1706. 17.02 g. Stettin. R. SMB 289. | 1+/01 | 5 000 |
| 312 | SB 109 | Stralsund 1/3 taler 1707. 16.87 g. Ex. Hirsch mynthandel. | 1/1+ | 2 000 |
| 313 | Hild. I, 604:224 | The King's memory. Medal in silver, 24 mm, 5.07 g. Engraved by C. Enhörning for his regency length. Nice patina! SKM 328a. | 1+/01 | 400 |



314



315

- | | | | | |
|-----|-------------|--|------|-------|
| 314 | Hild. 21 | 12.45 g, 26 mm. Bronze medal to King's Coronation in Stockholm 1697. Superb example with red-brown lustrous surfaces. SKM 29b. | 01/0 | 1 000 |
| 315 | Hild. 170 a | 27.08 g. Tin medal, 43 mm, 27.06 g. The King goes from Turkey to Stralsund 1714. (spot with small copper filling before strike). Ex Sven Svensson. | | 700 |



316



317

- | | | | | |
|-----|-------------|---|----|-----|
| 316 | Hyckert 217 | 1718. 6.93 g, pewter, the death of the king, Georg Wilhem Vestner | 1+ | 500 |
| 317 | SKM 361 | 1918. 30.61 g, Karl XII 1718, 40 MM, Sven Kulle, SNF. | 01 | 500 |

Ulrika Eleonora (1719–1720)



318

318 SM 4 1 riksdaler 1719. 29.39 g. Stockholm. Lightly cleaned. **1+** 10 000



319

319 SM 6 2 mark 1719. 10.06 g. Stockholm. Cleaned.

1?/1 1 000

320 SM 9 5 öre 1719. 3.46 g. Stockholm.

1 800



320



321

321 SM 9 5 öre 1719. 3.54 g. Stockholm. One year type.

1/1+ 500



322

322 SM 10 1 öre 1720. 1.16 g. Stockholm.

1+ 1 000



323

323 SM 27 3 öre 1719. 3.42 g. Avesta. Cleaned.

1/1+ 300

Fredrik I (1720–1751)



324

324 SM 60b 1 riksdaler 1721. 29.2g. A beautiful specimen, choice.

01/0 5 000

325 SM 60b 1 riksdaler 1721. 28.97 g. Stockholm. Lightly cleaned.

1+ 3 000



325



326

326 SM 65b 1 riksdaler 1726. 28.84 g. Stockholm. Darkly toned example with some wear on the high points. 1+/01 10 000



327 SM 71

175 %

01 20 000

1 riksdaler 1731. Beautiful specimen with nice toning. Graded by NGC as AU58.



328



329

328 SM 71 1 riksdaler 1731. 29.38 g, double portrait 1+ 12 000

329 SM 89 1 riksdaler 1747. 28.78 g. Stockholm. Obverse field scratched. 1/1+ 3 000



330



331

330 SM 102 1/4 riksdaler 1723. 7.36g. Beautiful patina. Good 1+/01 2 000

331 SM 106c 1/4 riksdaler 1748. 6.90 g. Stockholm. Scratches, has been mounted. 1? 700



332



333

- | | | | | |
|------------|---------------|---|--------------|--------------|
| 332 | SM 107 | ¼ riksdaler 1750. 7.27 g. Stockholm. Insignificant hairlines. Low mintage of 465 pcs. | 1+/01 | 8 000 |
| 333 | SM 124 | 10 öre 1740. 7.09 g. Stockholm. Bright lustrous example. | 01 | 1 500 |



334

- | | | | | |
|------------|---------------|---|-----------|--------------|
| 334 | SM 140 | 1 daler silvermynt platemoney 1751. 773 g. R. | 1+ | 6 000 |
|------------|---------------|---|-----------|--------------|



335



336



337



338

- | | | | | |
|------------|----------------|---|-----------|--------------|
| 335 | SM 159a | 1 öre 1722. 1.17 g. Stockholm. Lustrous example with light verdigris. | 01 | 500 |
| 336 | SM 160a | 1 öre 1723. 1.17 g. Stockholm. Lustrous example. | 01 | 800 |
| 337 | SM 160a | 1 öre 1723/2. 1.11 g. Stockholm. Beautiful well struck example with lustre. | 01 | 800 |
| 338 | SM 171 | 1 öre 1734. 1.08 g. Stockholm. Beautiful example with good lustre. | 01 | 1 000 |

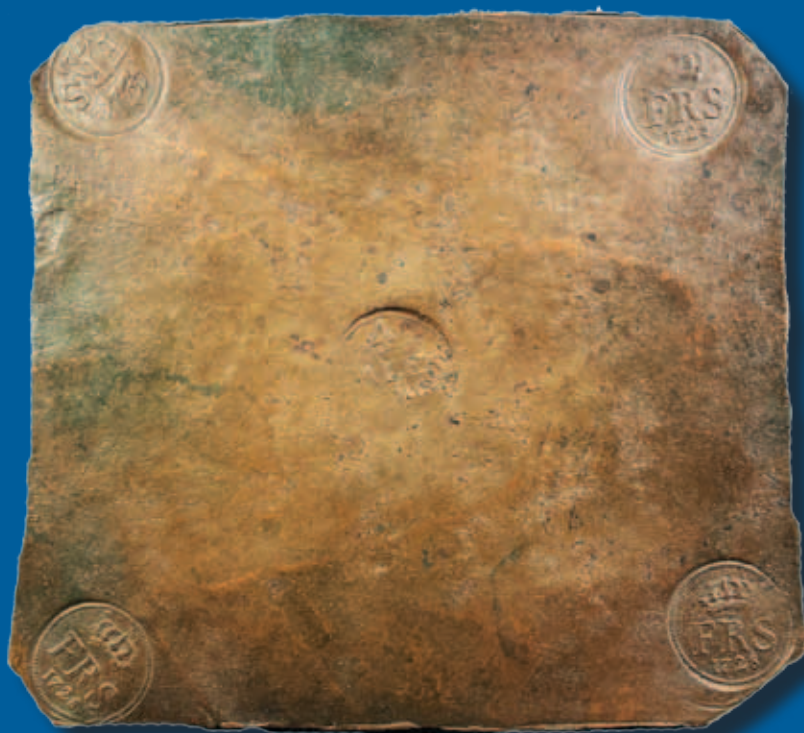

40 %

339 SM 196

1+/01 20 000

4 daler SM (plate money) 1728. 2972 g. Avesta.



40 %

340 SM 202

01 25 000

4 daler SM (plate money) 1734. 2480 g. Avesta.



341 (60 %)

341 SM 217 2 daler SM (plate money) 1722. 1443 g. Avesta.

1+/01 10 000



342 (60 %)

342 SM 237 2 daler SM (plate money) 1742. 1514 g. Avesta. Some glue residue on the back. Certificate of authenticity included.

1+ 5 000



343 (75 %)

343 SM 248 1 daler SM (plate money) 1722. 742 g. Avesta. A beautiful example with light corrosion.

01 5 000



344 (75 %)

344 SM 279 1/2 daler SM (plate money) 1722. 394 g. Avesta.

1/1+ 2 500



345 (75 %)

345 SM 303 1/2 daler SM (plate money) 1746. 347 g. Avesta. Drill holes and cleaned.

1? 500



346



347



348

346 SM 340 1 öre SM 1747. 14.20 g. Avesta. A well struck example!

1+ 300

347 SM 340 1 öre KM 1749. 4.21 g. Avesta. Well struck example.

01 400

348 SM 344 1 öre KM 1746. 4.52 g. Avesta. Partly weakly struck.

1/1+ 800



349



350



351

- | | | | |
|-----|---|----------|-------|
| 349 | SMB 443 Hesse-Cassel 8 albus (1/4 taler) 1737. 6.55 g. Beautifully toned lustrous example. | 01)(01/0 | 4 000 |
| 350 | SMB 443 Hesse-Cassel 8 albus (1/4 taler) 1738. 5.89 g. Lightly cleaned. | 1+ | 1 000 |
| 351 | SMB 528 Hesse-Cassel 3 heller 1735. 5.95 g. | 1+ | 1 000 |
| 352 | Hesse-Cassel Lot. 1/32 taler 1741; Albus 1730, 1746; 4 heller 1738 and 1744 (double tail). (Five ex. in total). | 1/1+-1+ | 700 |



353

- | | | | |
|-----|--|------|-----|
| 353 | Hild. 73 Fredrik I, silver medal, 54 mm, 75.35 g. Issued 1749 to commemorate new arrival of war ships to the Archipelago fleet outside Stockholm; reverse engraved by Daniel Fehrman. Obv: Bust of Fredrik I facing right, engraved by J. C. Hedlinger. Rev: SECURITAS ORAE MARITIMAE above War ship. Die crack at left on obverse. Lustrous example with die lines, as well as minor hairlines. Restrike 1938, date on edge. | 01/0 | 700 |
|-----|--|------|-----|



354

- | | | | |
|-----|---|------|-----|
| 354 | Hild. 74 Fredrik I, silver medal, 54 mm, 75.46 g. Obv: Bust of King facing right, by J. C. Hedlinger. Rev: SIDERIBUS RECEPTUS above zodiac lion and clouds. Reverse by D. Fehrman. Issued to the Death of King Fredrik. Superb example with much lustre and some die lines. However several prominent die breaks. Restrike 1938, date on edge. | 01/0 | 700 |
|-----|---|------|-----|

Adolf Fredrik (1751–1771)



355



356

- | | | | | |
|------------|--------------|---|------|-------|
| 355 | SM 49 | 1 riksdaler 1760. 29.02 g. Stockholm. Cleaned, scratches in obverse field. Minor edge nick. | 1/1+ | 2 000 |
| 356 | SM 57 | 1 riksdaler 1768. 29.25 g. Stockholm. | 1+ | 5 000 |



357



358

- | | | | | |
|------------|---------------|--|-------|-------|
| 357 | SM 58b | 1 riksdaler 1769. 29.04 g. Stockholm. Planchet flaws on obverse. Minor scratches on reverse. | 1+ | 5 000 |
| 358 | SM 59b | 3 daler SM 1770. 29.16 g. Stockholm. | 1+/01 | 4 000 |



359



360



361

- | | | | | |
|------------|---------------|--|---------|-------|
| 359 | SM 74 | ¼ riksdaler 1767. 7.22 g. Stockholm. Cleaned. | 1/1+)(1 | 1 000 |
| 360 | SM 77b | ⅛ riksdaler 1767. 3.65 g. Stockholm. A beautiful example, small scratch. | 01/0 | 1 000 |
| 361 | SM 77b | ⅛ riksdaler 1767. 3.58 g. Stockholm. | 1+ | 500 |



362



363



364

- | | | | | |
|------------|---------------|--|------|-------|
| 362 | SM 79a | 8 öre SM (¼ riksdaler) 1771. 4.13 g. Stockholm. One year type. | 1/1+ | 500 |
| 363 | SM 92 | 10 öre 1756 g. 7.07g. Stockholm. A beautiful example with full luster with some small contact marks. | 01/0 | 2 000 |
| 364 | SM 118 | 1 öre 1758. 1.26 g. Stockholm. | 01 | 1 000 |



365

365 SM 119 1 öre 1761. 1.16 g. Stockholm. Minor edge clip from production.

01 500



366 (75 %)

366 SM 147 1 daler SM (plate money) 1758. 781 g. Avesta. Attractive example with dark patina. Minor corrosion.

1+ 7 000



367 (75 %)

367 SM 153 ½ daler SM (plate money) 1754. 360 g. Avesta.

1/1+ 5 000

368 SM 155 ½ daler SM (plate money) 1756. 361 g. Avesta.

1+/01 8 000



368 (75 %)



369 (60 %)

369 SM 156 ½ daler SM (plate money) 1757. 396 g. Avesta. 1+ 7 000



370



371

370 SM 170 2 öre SM 1759. 28.58 g. Avesta. For the type a well struck example. 01 1 000

371 SM 185 1 öre 1763. 14.48 g. Stockholm. 01 500



372

372 SB 252d Pomerania ¼ taler 1761. 4.03 g. Stralsund. SMB 249. 1+ 500



373



374

373 Hild. 17 Adolf Fredrik, silver medal, 52 mm, 63.14 g. Struck in 1750 to commemorate the visit of Prince Adolf Fredrik and Princess Ulrika to Sala silver mine on 30 September. Superb example with full mint lustre; die crack on obverse. Restrike 1938, date on edge. 01/0 700

374 Hild. 34 Silver medal, 34 mm, 16.23 g. The Crown Prince (Gustav III) is declared of legal age. Engraved by D. Fehrman. Cleaned. 1 400

Gustav III (1771–1792)



375



376

- | | | | | |
|-----|-------|---|----|-------|
| 375 | SM 42 | 1 riksdaler 1775. 29.08 g. Stockholm. Lightly cleaned. | 1+ | 800 |
| 376 | SM 43 | 1 riksdaler 1776. 29.33 g. Stockholm. A beautiful example without adjustment marks. | 01 | 4 000 |



377



378

- | | | | | |
|-----|-------|--|------|-------|
| 377 | SM 43 | 1 riksdaler 1776. 29.20 g. Stockholm. | 01 | 2 000 |
| 378 | SM 43 | 1 riksdaler 1776. 28.94 g. Stockholm. Small cross. Verdigris, cleaned. | 1/1+ | 500 |



379



380

- | | | | | |
|-----|--------|--|----|-------|
| 379 | SM 46 | 1 riksdaler 1780. 29.13 g. Stockholm. | 1+ | 800 |
| 380 | SM 47a | 1 riksdaler 1781. 29.17 g. Stockholm. With beautiful patina without adjustment marks, edge nick. | 01 | 3 000 |



381



382

- | | | | | |
|-----|--------|---|-------|-------|
| 381 | SM 47a | 1 riksdaler 1781. 29.11 g. Stockholm. Minor adjustment marks. | 1/1+ | 1 000 |
| 382 | SM 48 | 1 riksdaler 1782. 29.28 g. Stockholm. Without adjustment marks. | 1+/01 | 2 500 |



383



384

- | | | | | |
|------------|--------------|---|-----------|------------|
| 383 | SM 48 | 1 riksdaler 1782. 36.74 g. Stockholm. Mounted in silver ring with needle. | 1 | 300 |
| 384 | SM 48 | 1 riksdaler 1782. 29.15 g. Stockholm. Scatches, verdigris. | 1+ | 500 |



385



386

- | | | | | |
|------------|--------------|--|--------------|--------------|
| 385 | SM 49 | 1 riksdaler 1783. 29.25 g. Stockholm. Beautiful example with underlying lustre and minor contact marks. | 1+/01 | 2 500 |
| 386 | SM 50 | 1 riksdaler 1787. 29.14 g. Stockholm. Dark patina on obverse, some adjustment marks on reverse as well as a small planchet crack. Lustrous and attractive! | 1+/01 | 2 500 |



387



388

- | | | | | |
|------------|---------------|--|--------------|--------------|
| 387 | SM 51b | 1 riksdaler 1788. 29.13 g. Stockholm. Portrait by Ljungberger. Minor obverse hairlines. R. SMB 26. | 1+ | 5 000 |
| 388 | SM 52a | 1 riksdaler 1790. 29.23 g. Stockholm. Portrait by Fehrman. Slightly cleaned. | 1+/01 | 3 000 |



389 SM 54 **01/0 15 000**

1 riksdaler 1792. Stockholm. Superb example with full mint lustre. Graded by PCGS as MS65.



390



391

- 390 SM 55 ½ riksdaler 1776. 19.37 g. Stockholm.
 391 SM 55 ½ riksdaler 1776. 19.52 g. Stockholm. Scratch.

1+ 500
 1+/01 500



392



393

- 392 SM 58 ½ riksdaler 1779. 19.44 g. Stockholm. Cleaned.
 393 SM 61 ¼ riksdaler 1777. 9.78 g. Stockholm. Cleaned.

1+ 1 000
 1+ 500



394



395

- 394 SM 62 ⅓ riksdaler 1778. 9.66 g. Stockholm.
 395 SM 67 ⅓ riksdaler 1783. 9.67 g. Scratch, cleaned.

1+ 500
 1/1+ 300



396



397

- 396 SM 68 ⅓ riksdaler 1784. 9.75 g. Stockholm. SMB 52
 397 SM 74b ⅙ riksdaler (16 öre) 1773. 6.13 g. Stockholm.

01 1 200
 1 500



398



399



400

- 398 SM 77 ⅙ riksdaler (16 öre) 1777. 6.19 g. Stockholm.
 399 SM 78 ⅙ riksdaler (16 öre) 1778. 6.17 g. Stockholm.
 400 SM 88 ⅙ riksdaler 1790. 6.17 g. Stockholm.

1/1+ 300
 1+ 300
 1+/01 300



401



402

- | | | | | |
|-----|-------|--|-----------|-----|
| 401 | SM 91 | 1/2 riksdaler 1779. 4.09 g. Stockholm. Lustrous example. | 01)(1+/01 | 800 |
| 402 | SM 91 | 1/2 riksdaler (8 öre SM) 1779. 4.44 g. Stockholm. | 01 | 500 |



403



404



405

- | | | | | |
|-----|-------|--|------|-----|
| 403 | SM 92 | 1/4 riksdaler (4 öre SM) 1777. 2.70 g. Stockholm. | 01 | 500 |
| 404 | SM 92 | 1/4 riksdaler (4 öre SM) 1777. 2.62 g. Stockholm. One year type. | 1+ | 500 |
| 405 | SM 94 | 1/4 riksdaler (4 öre SM) 1779. 2.83 g. Stockholm. | 01/0 | 500 |



406

- | | | | | |
|-----|-------|---|------|-----|
| 406 | SM 96 | 1/4 riksdaler (4 öre SM) 1783. 2.79 g. Stockholm. | 01/0 | 500 |
|-----|-------|---|------|-----|



407

- | | | | | |
|-----|---------|--------------------------------|-------|-----|
| 407 | SM 105b | 1 öre KM 1778. 5.04 g. Avesta. | 1+/01 | 300 |
|-----|---------|--------------------------------|-------|-----|

Gustav IV Adolf (1792–1809)



408



409

- | | | | | |
|-----|--------|---|------|-------|
| 408 | SM 22 | 1 riksdaler 1793. 28.25 g. Stockholm. Adjustment marks, hairlines | 01/0 | 2 000 |
| 409 | SM 23a | 1 riksdaler 1794. 29.18 g. Stockholm. Minor adjustment marks on reverse. Ex. Hirsch mynthandel. | 01 | 5 000 |



410



411

- | | | | | |
|-----|--------|--|----|-------|
| 410 | SM 23a | 1 riksdaler 1794. 29.14 g. Stockholm. Edge nicks. | 1+ | 1 500 |
| 411 | SM 23a | 1 riksdaler 1794. Stockholm. Edge nicks, hairlines, adjustment marks on reverse, cleaned. SMB 8. | 1+ | 1 000 |



412



413

- | | | | | |
|-----|-------|--|----|-------|
| 412 | SM 24 | 1 riksdaler 1795. 29.28 g. Stockholm. Hairlines. | 1+ | 1 000 |
| 413 | SM 25 | 1 riksdaler 1796. 29.27 g. Stockholm. Some adjustment marks. Nice lustrous example with dark toning. | 01 | 4 000 |



414



415

- | | | | | |
|-----|-------|---|-------|-------|
| 414 | SM 28 | 1 riksdaler 1805. 29.42 g. Stockholm. Attractive example with some lustre. | 1+/01 | 3 000 |
| 415 | SM 28 | 1 riksdaler 1805. 29.10 g. Stockholm. Weakly struck, adjustment marks. Lightly cleaned. | 1+ | 2 000 |



416



417

- | | | | | |
|-----|-------|---|------|-------|
| 416 | SM 33 | 1/3 riksdaler 1800. 9.78 g. Stockholm. Lustrous example with fantastic patina. Ex. Hirsch mynthandel. | 01/0 | 3 000 |
| 417 | SM 38 | 1/3 riksdaler 1803. 6.17 g. Stockholm. Verdigris. | 01 | 800 |



418 SM 39

150 %

0 10 000

1/6 riksdaler 1804. Stockholm. Superb example with full strike and no adjustment marks. Graded by NGC as MS67. Single finest graded of the type!



419



420

419 SM 60 1/2 skilling 1806. 6.93 g. Avesta. Hints of red lustre.

01/0 500

420 SM 66 1/2 skilling 1808. Avesta. Graded by PCGS as MS63RB.

01/0 500



421

421 Hild. 22 The King's return from the Coronation Parliament in Norrköping 1800. Medal cast in tin, 55 mm, 40.93 g. Engraved by C. Enhörning.

300



422

422 Hild. 29 66.12 g. Medal in Pewter 65 mm. By Enhörning. The inauguration of Gustav III monument 24th of januari 1808. R

1+ 500

Karl XIII (1809–1818)



423 SM 10

01 10 000

1 riksdaler 1812. 29.35 g. Stockholm. Beautiful example with much lustre. Somewhat weak strike, minor adjustment marks on reverse.



424



425

424 SM 13 1 riksdaler 1815. 28.96 g. Stockholm.

1+ 4 000

425 SM 14 1 riksdaler 1816. 29.25 g. Stockholm. Weakly struck, minor adjustment marks.

1+/01 7 000



426

426 SM 16 1 riksdaler 1818. 28.54 g. Stockholm. Lustrous example, somewhat weakly struck on reverse. Ex. Hirsch mynthandel 1968.

01 8 000



427



428



429

427 SM 24 1/2 riksdaler 1811. 4.34 g. Stockholm. Minor hairlines.

01/0 1 000

428 SM 25 1/24 riksdaler 1810. 2.69 g. Stockholm. Planchet flaw.

01/0 500

429 SM 26 1/24 riksdaler 1811. 2.57 g. Stockholm. Attractive lustrous example.

01 500



430



431

430 SM 36 1 skilling 1814. 27.12 g. Avesta. Beautiful example with some hints of red.

01)(01/0 2 000

431 SM 38 1 skilling 1816. Avesta. Graded by NGC as MS63 BN.

01/0 1 000



432

432 SM 40 ½ skilling 1815. 13.46 g. Avesta. Superb example with shiny surfaces.

01/0 1 000



433

433 Hild. 295:36 50.72 g. 51 mm in silver by Lars Grandel 1814 in memory of Kungliga lantbruksakademien (Royal Academy of Agriculture) 1811.

1+/01 3 000

Karl XIV Johan (1818–1844)



434 SM 16



200 %



01 20 000

1 dukat 1821. 3.44 g. Stockholm. Slightly wavy flan.



435



436

- 435 SM 43 1 riksdaler 1821. 29.18 g. Stockholm. Minor scratch.
 436 SM 43 1 riksdaler 1821. 29.11 g. Stockholm.

01/0 5 000
 01 3 000



437



438

- 437 SM 44 1 riksdaler 1822. 29.23 g. Stockholm. Superb example with lustre.
 438 SM 44 1 riksdaler 1822. Stockholm. Minor adjustment marks. Beautiful lustrous example. Graded by PCGS as MS62.

01/0 10 000
 g01 10 000



439

- 439 SM 44 1 riksdaler 1822. 29.16 g. Stockholm. Minor adjustment marks, small scratches.

1+/01 5 000



440 SM 47

01/0 15 000

1 riksdaler 1825. 29.17 g. Stockholm. Minor planchet flaw on reverse. Beautiful lustrous example without adjustment marks. One of the better seen for this date!



441

- 441 SM 53 1/3 riksdaler 1828. Some obverse hairlines.
 442 SM 54 1/3 riksdaler 1829. A beautiful example.

01 3 000
 01/0 1 000



442



443

- 443 SM 55 1/4 riksdaler 1819. 6.15 g. Stockholm.
 444 SM 58 1/4 riksdaler 1829. Planchet flaw.

1+ 1 000
 01 1 500



444



445

- 445 SM 65b 1 riksdaler specie 1837. With G on neck. Cleaned.
 446 SM 69 1 riksdaler specie 1841.

1+ 2 500
 1+ 1 500



446



447

- 447 SM 73 1/2 riksdaler specie 1831. Planchet flaw.
 448 SM 79 1/4 riksdaler specie 1831. Cleaned.

01/0 2 000
 1+ 300



448



449

- 449 SM 87 1/8 riksdaler specie 1833.
 450 SM 95 1/16 riksdaler specie 1835.

01 800
 01/0 700



451

- 451 SM 116 1/2 skilling 1829. 10.49 g. Avesta.

1+/01 300



450



452



453



454

- | | | | | |
|-----|--------|--|------|-------|
| 452 | SM 122 | 1/4 skilling 1825. 4.66 g. Avesta. Beautiful example with much red lustre. | 01/0 | 1 000 |
| 453 | SM 125 | 1/4 skilling 1829. 4.23 g. Avesta. | 01/0 | 500 |
| 454 | SM 126 | 1/4 skilling 1830. 4.13 g. Avesta. Partly weakly struck. Hints of red. | 01 | 500 |



455



456



457

- | | | | | |
|-----|--------|--|------|-------|
| 455 | SM 129 | 1/2 skilling 1825. 2.33 g. Avesta. Much red lustre, minor edge clip from production. | 01/0 | 500 |
| 456 | SM 131 | 1/2 skilling 1832. | 01/0 | 1 000 |
| 457 | SM 131 | 1/2 skilling 1832. Superb example with much lustre. | 01/0 | 800 |



458



459



460

- | | | | | |
|-----|--------|--|------|-----|
| 458 | SM 131 | 1/2 skilling 1832. | 01 | 500 |
| 459 | SM 134 | 1/4 skilling 1833/2. Beautiful example with partly red lustre. | 01/0 | 800 |
| 460 | SM 135 | 1/6 skilling 1832. | 01/0 | 300 |



461



462



463

- | | | | | |
|-----|---------|------------------------|-------|-------|
| 461 | SM 136b | 1/6 skilling 1832. | 01/0 | 300 |
| 462 | SM 141 | 2 skilling banco 1839. | 1+/01 | 1 000 |
| 463 | SM 152 | 1 skilling banco 1840. | 01/0 | 1 000 |



464



465



466

- | | | | | |
|-----|--------|----------------------------------|------|-----|
| 464 | SM 153 | 1 skilling banco 1842. | 01 | 500 |
| 465 | SM 156 | 2/3 skilling banco 1836. | 01/0 | 800 |
| 466 | SM 158 | 2/3 skilling banco 1839. Stains. | 01 | 500 |



467



468

467 SM 164 1/3 skilling banco 1837.

01/0 300



469



470



471

468 SM 177 Largesse medal to King's funeral 1844. Cleaned.

1+ 500

469 Hild. 4 Queen Desideria. Silver medal, 23 mm, 6.76 g. The Queen's coronation in 1829. Engraved by L.P. Lundgren. Cleaned.

1+)(1+/01 400

470 Hild. 13 (As Crown Prince). Silver medal, 15 mm, 1.25 g. The Battle of Dennewitz 1813. With loop. Schratshes.

1+ 300

471 Hild. 15 Medal to commemorate Vicotry at Battle of Leipzig 19 Oct 1813, by Carl Enhörning. 4.81 g. 21 mm. Lightly cleaned.

1+ 500



472

472 Hild. 41 86.69 g. Medal in copper 56 mm. By L.P Lundgren 1843. Graffiti on reverse.

01 500



473

473 Hild. 123 The King and Queen and their Family 1842. Medal in silver 57 mm, 84.74 g. Engraved by L.P. Lundgren. Insignificant edge nicks, slightly cleaned. Delzanno 164a. Scarce in silver!

3 000

Oskar I (1844–1859)



474



475

474 SM 24 1 riksdaler specie 1844. Lightly cleaned.

1+/01 5 000

475 SM 27 1 riksdaler specie 1846. Scratch.

1+/01 1 500



476



477

476 SM 30 1 riksdaler specie 1850.

01 2 000

477 SM 38 1/2 riksdaler specie 1848. Lightly cleaned.

1/1+ 1 000



478



479



480

478 SM 40 1/4 riksdaler specie 1846.

1+/01 500

479 SM 48 1/6 riksdaler specie 1850.

01/0 500

480 SM 49 1/6 riksdaler specie 1851.

01/0 800



481



482

481 SM 57 4 riksdaler riksmünt 1857. A lustrous example.

01/0 4 000

482 SM 59 2 riksdaler riksmünt 1857. One year type. Minor edge nick on reverse. SMB 49.

1+ 1 500



483



484



485

483	SM 60a	1 riksdaler riksmynt 1857. Somewhat uneven patina.	1+	500
484	SM 60a	1 riksdaler riksmynt 1857.	1	500
485	SM 60b	1 riksdaler riksmynt 1857. Attractive example with lustre. Planchet flaw at rim.	01	2 000



486



487



488

486	SM 61	50 öre 1857. Small scratch.	01/0	500
487	SM 63	25 öre 1856. Graded by NGC as MS63.	01/0	500
488	SM 66	25 öre 1859.	01	300



489



490



491

489	SM 67b	10 öre 1855.	01	300
490	SM 67d	10 öre 1855.	01	300
491	SM 70	10 öre 1859/7. Graded by NGC as MS64.	01/0	800



492



493

492	SM 71	4 skilling banco 1849.	1+/01	800
493	SM 75a	4 skilling banco 1855.	1+/01	500



494



495

494	SM 76	2 skilling banco 1844.	01	500
495	SM 80	2 skilling banco 1847. Small hints of red lustre.	01	1 500



496



497

- 496 SM 80 2 skilling banco 1847.
 497 SM 85 2 skilling banco 1853.

01 500
 01)(01/0 2 000



498



499

- 498 SM 88 1 skilling banco 1844.
 499 SM 90 1 skilling banco 1847. Lustrous red-brown glossy surfaces.

g01 1 500
 01/0 1 500



500



501



502

- 500 SM 90 1 skilling banco 1847. Spot, pecks.
 501 SM 91 1 skilling banco 1849.
 502 SM 110 1/3 skilling banco 1844. Graded by NGC as MS63 BN.

01/0 500
 01 500
 01/0 300



503



504



505



506

- 503 SM 116 1/3 skilling banco 1851. Much red lustre.
 504 SM 118 1/3 skilling banco 1853. Full red lustre. Graded by NGC as MS64 RD.
 505 SM 119 1/3 skilling banco 1854.
 506 SM 120 1/3 skilling banco 1855.

01/0 500
 01/0 500
 01/0 500
 01/0 300



507



508



509

- 507 SM 125 1/3 skilling banco 1849. Beautiful example with much red lustre.
 508 SM 130 1/3 skilling banco 1854.
 509 SM 131 1/3 skilling banco 1855.

01/0 300
 01/0 300
 01/0 300



510



511

- | | | | | |
|-----|---------|--|------|-------|
| 510 | SM 132b | 5 öre 1857. Superb specimen with much red lustre. Graded by PCGS as MS66 BN. | 0 | 1 000 |
| 511 | SM 133 | 5 öre 1858. | 01/0 | 500 |



512



513



514

- | | | | | |
|-----|--------|--|------|-------|
| 512 | SM 133 | 5 öre 1858/7. | 01/0 | 1 000 |
| 513 | SM 136 | 2 öre 1858. | 01/0 | 500 |
| 514 | SM 140 | ½ öre 1856. Key date in scarce high grade! | 01 | 1 000 |



515



516

- | | | | | |
|-----|------------|--|-------|-------|
| 515 | SM 140–142 | ½ öre ND (1856–58). Incuse obverse strike. Interesting mint error! | 1+/01 | 1 000 |
| 516 | SM 142 | ½ öre 1858. A beautiful specimen. | 01/0 | 300 |
| 517 | | Collection of ½ öre in total 48 pcs. | | 800 |

Karl XV (1859–1872)



200 %



518 SM 3

01/0 20 000

1 dukat 1862. Graded by PCGS as MS64.



519

519 SM 14 4 riksdaler riksmünt 1861. Lightly cleaned.

01 4 000

520 SM 15a 4 riksdaler riksmünt 1862.

01/0 4 000



520



521

521 SM 16 4 riksdaler riksmünt 1863. Graded by NGC as MS62.

01/0 5 000

522 SM 17 4 riksdaler riksmünt 1864. Graded by NGC as MS62.

01/0 4 000



522



523

523 SM 24 4 riksdaler riksmünt 1871. Beautifully toned example with much lustre.

01/0 5 000

524 SM 24 4 riksdaler riksmünt 1871. Edgenick, scratches.

1+/01 1 000



524



525

525 SM 27a 2 riksdaler riksmünt 1871. Hairlines, planchet flaw.

1+ 1 500

526 SM 28 1 riksdaler riksmünt 1860. Cleaned.

1+ 500



526

527 SM 32 1 riksdaler riksmünt 1865. Edge nicks, hairlines, cleaned. Better year!

1+ 700

528 SM 34 1 riksdaler riksmünt 1871. 1871/61. Insignificant edge nicks, otherwise a nice specimen.

1+/Good 1+ 700



527



528



529

529 SM 41 25 öre 1871.

01/0 500



530



531



532



533

530 SM 42 10 öre 1861. Superb specimen with mirror surfaces. Graded by NGC as MS66.

0 1 000

531 SM 46 10 öre 1865. Attractive example with thick dark toning. MIS 5a.

01 400

532 SM 50 10 öre 1871. Superb example with lustrous surfaces and some toning. Graded by NGC as MS66.

0 1 500

533 SM 50 10 öre 1871.

01 300



534



535



536

534 SM 53b 5 öre 1862. Graded by NGC as MS64 BN.

01/0 500

535 SM 58 5 öre 1867. Superb example with almost full red lustre. Graded by NGC as MS65 RB.

0 1 000

536 SM 58 5 öre 1867. A beautiful specimen.

01/0 800



537



538



539

537 SM 59 5 öre 1872. Graded by NGC as MS64 RB. Small LA. MIS 10d.

01/0 800

538 SM 63 2 öre 1863. Graded by NGC as MS65 BN.

0 800

539 SM 64 2 öre 1864. Graded by PCGS as MS65 BN.

0 500



540



541



542

540 SM 66 2 öre 1866. Graded by NGC as MS64 RB.

01/0 500

541 SM 68 2 öre 1863.

01/0 500

542 SM 68 2 öre 1871. Graded by NGC as MS66+ BN. Superb example.

0 1 000

543 1 riksdaler riksmünt . Lot. 1861, 1864, 1867 and 1871 + Oskar I 1857. The entire lot is presented at www.philea.se.

1?-1+ 1 000



544

544 76.01 g. Medal in silver 56 mm. The kings death 1872. By Lea Ahlborn. Edge nick, Scratches. 1+/01 500



545

545 Hild. 5 84.22 g, 58 mm. Bronze medal to Coronation, by J. E. Ericsson. SKM 6c. 01 1 000

546 Hild. 5 Coronation of King Karl XV and Queen Lovisa. Medal in silver, 57 mm, 93.16 g. Engraved by J.E. Ericson after C.G. Qvarnström. Insignificant scratches. Appealing patina with mirror-like fields. 500

Oskar II (1872–1907)



547

547 MIS 1 1 riksdaler riksmünt 1873. 1+/01 3 000



548

548 MIS 1 1 riksdaler riksmünt 1873. Sought after one year type! 1+ 5 000



549

549 MIS 1 1 riksdaler riksmünt 1873. One year type. Cleaned, edge nick. 1+ 3 000



550

550 MIS 1 1 riksdaler riksmünt 1873. Scratches, polished. One year type. 1?/1 700



551



553



552

551 MIS I.1a 2 kronor 1876. Wide date, large EB. Small scratches. Scarce!

1?/1 1 000

552 MIS I.2 2 kronor 1876.

1+/01 1 000

553 MIS I.2 2 kronor 1876. Lightly cleaned.

1+ 500



554



555

554 MIS I.3 2 kronor 1876. Portrait of 1877 type. Graded by PCGS as MS64.

01/0 10 000

555 MIS I.4a 2 kronor 1877. Planchet flaw at rim.

01 8 000

200 %

556 MIS II.1 01/0 100 000

2 kronor 1878. With OCH in legend. Very scarce in high grade. Graded by NGC as MS63 PL. The coin has reflective proof surfaces and should in our opinion have been graded as proof. The obverse shows faint scratches in the left field while the reverse is magnificent looking. The coin has a distinct raised rim typical of presentation pieces.



557



558

- | | | | |
|------------|---|--------------|------------|
| 557 | MIS II.1 2 kronor 1878. With OCH. | 2/1? | 800 |
| 558 | MIS II.1 2 kronor 1878. Cleaned, minor scratches | 1+/01 | 500 |



559



560

- | | | | |
|------------|--|-------------|------------|
| 559 | MIS II.2 2 kronor 1880. OCH in legend. | 1/1+ | 500 |
| 560 | MIS II.2 2 kronor 1880. OCH in legend. Peck, hairlines. | 1/1+ | 500 |



561



562

- | | | | |
|------------|--|--------------|--------------|
| 561 | MIS III.3 2 kronor 1893. Hairlines. | 1+/01 | 500 |
| 562 | MIS III.4 2 kronor 1897. | 01 | 1 000 |



563



564

- | | | | |
|------------|---------------------------------|-----------|--------------|
| 563 | MIS III.5 2 kronor 1898. | 01 | 300 |
| 564 | MIS III.8 2 kronor 1900. | 01 | 2 000 |



565



566

- | | | | |
|------------|---|-------------|------------|
| 565 | MIS III.8 2 kronor 1900. Verdigris. | 01 | 500 |
| 566 | MIS III.9 2 kronor 1903. With portrait of 1898. Graded by NGC as XF45. Reverse with beautiful peripheral toning. SM 57a. | 1/1+ | 800 |



567



568

567 MIS III.9 2 kronor 1903. With portrait of 1898.

1

400

568 MIS III.9 2 kronor 1903. With portrait of 1898.

12/1

500



569



570

569 MIS III.10 2 kronor 1903.

1+/01

500

570 MIS III.11 2 kronor 1904. Graded by NGC as MS64.

01/0

3 000



571



572

571 MIS III.11 2 kronor 1904.

01

500

572 MIS III.11 2 kronor 1904.

1+)(1+/01

500



573



574

573 MIS V.1 2 kronor 1906. Graded by PCGS as MS65.

0

2 000

574 MIS V.1 2 kronor 1906.

01/0

1 000



575



576

575 MIS V.1 2 kronor 1906.

01

500

576 MIS V.1 2 kronor 1906. SMB 27. Nice lustre

01

500



577



578

- 577 MIS V.2 2 kronor 1907. Superb example with full mirror/proof surfaces. Graded by PCGS as PR64 CAM. 0 5 000
 578 MIS V.2 2 kronor 1907. Superb example with prooflike fields. Minor handling marks. 01/0 1 500



579

- 579 MIS VI 2 kronor 1907. Graded by PCGS as MS65. 0 1 500

200 %

580 MIS I.1 0 10 000

1 krona 1875. Graded by NGC as MS65.



581



582



583

- 581 MIS I.1 1 krona 1875. 01 1 000
 582 MIS I.1 1 krona 1875. 1+/01 800
 583 MIS I.1 1 krona 1875. Cleaned, edge nicks. 1+/01 500



584



585

- 584 MIS I.2b 1 krona 1876. 1+/01 500
 585 MIS II.3 1 krona 1880. Cleaned 1+ 500



586 MIS II.5

200 %

0

15 000

1 krona 1883. Beautiful example with prooflike fields. Graded by PCGS as MS65 PL.



587



588



589

587 MIS II.6 1 krona 1884. Attractively toned example with lustrous surfaces.

1+/01 1 000

588 MIS II.9 1 krona 1889.

1+/01 500

589 MIS III.1 1 krona 1890.

01 500



590



591



592

590 MIS III.2 1 krona 1897.

01 500

591 MIS III.6b 1 krona 1901.

1+/01 500

592 MIS III.9 1 krona 1903.

01 500



593



594

593 MIS III.10 1 krona 1904. Graded by NGC as MS66.

0 2 000

594 MIS III.10 1 krona 1904.

01 500



595



596

595 MIS IV.1 1 krona 1906. Graded by NGC as MS66.

0 2 000

596 MIS IV.1 1 krona 1906. Graded by NGC as MS65.

0 1 500



597



598



599

597	MIS IV.1 1 krona 1906. Graded by NGC as MS65.	0	1 000
598	MIS IV.1 1 krona 1906. Full mirror surfaces with minor contact marks. Graded by PCGS as PR64 CAM.	01/0	2 000
599	MIS IV.2 1 krona 1907. Graded by PCGS as MS64.	01/0	800



600



601

600	MIS IV.2 1 krona 1907.	01	500
601	MIS IV.2 1 krona 1907. Graded by NGC as MS61. SM 80.	01	500



602



603



604

602	MIS I.7 50 öre 1883.	01	500
603	MIS I.7 50 öre 1883.	1+/01	300
604	MIS I.9 50 öre 1899. Minor scratch.	01/0	1 000



605



606



607

605	MIS II.1 50 öre 1906.	01	300
606	MIS II.2 50 öre 1907. Graded by NGC as MS64.	01/0	500
607	MIS II.3 50 öre 1907.	01/0	300



608



609



610



611

608	MIS I.2 25 öre 1875.	1+/01	300
609	MIS II.4 25 öre 1881.	01	300
610	MIS II.6 25 öre 1883. Graded by NGC as MS66.	0	1 000
611	MIS II.6 25 öre 1883. Graded by PCGS as MS64.	01/0	500



612



613



614



615

612	MIS II.7	25 öre 1885.	01	300
613	MIS II.9	25 öre 1890.	01/0	300
614	MIS II.10	25 öre 1896. Graded by PCGS as MS65.	0	500
615	MIS II.11	25 öre 1897. Graded by NGC as MS65.	0	500



616



617



618



619

616	MIS II.12a	25 öre 1898. Graded by NGC as MS66.	0	800
617	MIS II.13a	25 öre 1899. Graded by NGC as MS64.	01/0	500
618	MIS II.13a	25 öre 1899.	01/0	300
619	MIS II.13a	25 öre 1899.	01/0	300



620



621



622



623

620	MIS II.13b	25 öre 1899. Beautifully toned. Graded by NGC as MS65.	0	800
621	MIS II.14	25 öre 1902. Graded by NGC as MS65.	0	500
622	MIS IIIb	25 öre 1907. Graded by NGC as MS66.	0	800
623	MIS IIIb	25 öre 1907. Graded by NGC as MS65.	0	500



624



625



626



627



628

624	MIS 1a	10 öre 1872. Graded by NGC as MS64.	01/0	1 500
625	MIS 2a	10 öre 1873.	01/0	500
626	MIS I.1	10 öre 1874. Graded by NGC as MS64.	01/0	800
627	MIS I.1	10 öre 1874.	01/0	800
628	MIS I.1	10 öre 1874.	01	300



629



630



631



632



633

629	MIS I.3a	10 öre 1876. Graded by NGC as MS66.	01/0	1 500
630	MIS II.7	10 öre 1887. Graded by PCGS as MS66.	0	800
631	MIS II.7	10 öre 1887.	01	300
632	MIS II.7	10 öre 1887.	01	300
633	MIS II.8	10 öre 1890.	01/0	300



634



635



636



637



638

634	MIS II.10	10 öre 1891. Graded by NGC as MS66.	0	1 000
635	MIS II.11a	10 öre 1892. Graded by NGC as MS65.	0	500
636	MIS II.12a	10 öre 1894. Graded by NGC as MS65.	0	500
637	MIS II.12a	10 öre 1894.	01/0	300
638	MIS II.12c	10 öre 1894. Graded by NGC as MS66.	0	800



639



640



641



642



643

639	MIS II.12c	10 öre 1894.	01/0	500
640	MIS II.12d	10 öre 1894.	01/0	300
641	MIS II.13	10 öre 1896. Superb example with prooflike fields. Graded by PCGS as MS65 PL.	0	1 000
642	MIS II.13	10 öre 1896. Graded by PCGS as MS66.	0	800
643	MIS II.17a	10 öre 1900. Graded by NGC as MS65.	0	500



644



645



646



647

644	MIS II.19b	10 öre 1903. Graded by NGC as MS66.	0	800
645	MIS II.19c	10 öre 1900.	01/0	300
646	MIS II.20d	10 öre 1904. Graded by PCGS as MS66.	0	500
647	MIS III.b	10 öre 1907. Graded by NGC as MS67.	0	800



648



649



650

648	MIS 1a	5 öre 1873/2. Beautiful example with much red lustre. Graded by NGC as MS64 RB. SM 132b.	01/0	2 000
649	MIS I.11	5 öre 1881. Beautiful example with much lustre.	01/0	1 000
650	MIS I.13a	5 öre 1883. Spot.	01/0	500



651



652



653

651	MIS I.17	5 öre 1887. Graded by PCGS as MS64 BN. Single finest graded by PCGS.	01/0	1 500
652	MIS I.22	5 öre 1889. Spot.	01/0	500
653	MIS I.22	5 öre 1889. Minor spots, otherwise a virtually flawless example. Variety with longer text. SMB 160	01/0	300



654



655



656

- | | | | |
|-----|---|------|-------|
| 654 | MIS I.27 5 öre 1896. | 01/0 | 500 |
| 655 | MIS I.28 5 öre 1897. Superb example with fully glossy brown surfaces. Graded by NGC as MS66 BN. | 0 | 1 000 |
| 656 | MIS I.38 5 öre 1905. Graded by NGC as MS65 BN. | 0 | 1 000 |



657



658



659

- | | | | |
|-----|---|------|-------|
| 657 | MIS II.1b 5 öre 1906. Graded by NGC as MS65 BN. | 0 | 1 000 |
| 658 | MIS II.1b 5 öre 1906. | 01/0 | 300 |
| 659 | MIS II.2 5 öre 1907. Graded by PCGS as MS65 BN. | 0 | 800 |



660



661



662

- | | | | |
|-----|--|------|-----|
| 660 | MIS II.2 5 öre 1907. Graded by NGC as MS64 BN. | 01/0 | 800 |
| 661 | MIS II.2 5 öre 1907. Graded by NGC as MS64 BN. | 01/0 | 500 |
| 662 | MIS 1 2 öre 1873. | 01/0 | 500 |



663



664



665



666

- | | | | |
|-----|--|------|-----|
| 663 | MIS II.2 2 öre 1878. Graded by NGC as MS62 BN. | 01 | 500 |
| 664 | MIS II.10 2 öre 1883. Graded by NGC as MS64 BN. | 01/0 | 500 |
| 665 | MIS II.14a 2 öre 1888. Graded by NGC as MS64 RB. Scarce with RB designation. | 01/0 | 800 |
| 666 | MIS II.15 2 öre 1889. | 01/0 | 400 |



667



668



669



670

- | | | | |
|-----|---|------|-------|
| 667 | MIS II.21 2 öre 1892. A few small black spots, else fully lustrous. Graded by NGC as MS63 BN. | 01/0 | 500 |
| 668 | MIS II.23 2 öre 1894. Struck with incuse reverse. Lustrous example of this interesting mint error.
Ex. Hirsch mynthandel. | 01 | 1 000 |
| 669 | MIS II.25 2 öre 1896. Graded by NGC as MS66 BN. Superb example with full glossy brown surfaces. | 0 | 1 000 |
| 670 | MIS II.26 2 öre 1897. Superb specimen. Only copper coin of the type to be graded as Proof at either NGC or PCGS! Graded by PCGS as PR65 BN. | 0 | 5 000 |



671	MIS II.32	2 öre 1901. Graded by NGC as MS66 BN.	0	1 000
672	MIS II.33	2 öre 1902. Superb specimen. Graded by NGC as MS66 BN.	0	500
673	MIS II.33	2 öre 1902. Graded by NGC as MS65 BN.	0	500
674	MIS 1h	1 öre 1873. Variety with 18 in date smaller than 73. SM 134a.	01/0	500



675	MIS 1p	1 öre 1873. Variety with SVFRIGES spelling. SM 134c.	1	300
676	MIS II.4	1 öre 1879. Large text, scarce variety.	1?/1	500
677	MIS III.5	1 öre 1882. Graded by NGC as MS66 BN.	0	1 000
678	MIS III.7	1 öre 1884. Graded by NGC as MS65 BN.	0	500



679	MIS III.7	1 öre 1884. Graded by NGC as MS64 BN.	01/0	400
680	MIS III.9	1 öre 1886. Graded by NGC as MS65 BN.	0	500
681	MIS III.1a	1 öre 1889. Graded by NGC as MS64 RB. Extremely unusual to receive RB designation from grading services on the Oscar II series.	01/0	500
682	MIS III.18	1 öre 1893. Graded by NGC as MS64 BN.	01/0	300
683	MIS III.19	1 öre 1894. Graded by NGC as MS64 BN.	01/0	300



684	MIS III.20b	1 öre 1895. Graded by NGC as MS65 BN.	0	500
685	MIS III.22	1 öre 1897. Graded by NGC as MS64 BN.	01/0	400
686	MIS III.25	1 öre 1900. Graded by NGC as MS65 BN.	0	500
687	MIS III.27	1 öre 1901. Graded by NGC as MS66 BN.	0	800
688	MIS III.32a	1 öre 1905. Graded by NGC as MS66 BN. Tied finest graded by NGC.	0	1 000



689	MIS III.32a	1 öre 1905. Graded by NGC as MS65 BN.	0	400
690	MIS III.32a	1 öre 1905. Graded by NGC as MS64 BN.	01/0	300
691	MIS III.32b	1 öre 1905. 0 on 6 in date.	1/1+	300



692

- | | | | | |
|-----|--------|---|-------|-------|
| 692 | SM 232 | Commemorative medal 1873. Cleaned, edge nicks. | 1+/01 | 300 |
| 693 | | Collection silver coins: 2 kr (8 pcs, 1878–07), 1 kr (6 pcs, 1875–07), 50 öre (5 pcs, 1881–06), 25 öre (8 pcs, 1883–07) and 10 öre (7 pcs, 1891–07). Incl. higher grades. | | 2 000 |
| 694 | | Collection 5 öre bronze coins 1873–1907 in total twenty pcs. Incl. several higher grades. | | 1 500 |
| 695 | | One box with 1, 2 and 5 öre, 1873–1907, mixed quality. | | 500 |



696

- | | | | | |
|-----|--|--|------|-------|
| 696 | | Silver medal to 17th Agricultural meeting in Gothenburg 1891 (17:e Allmänna Svenska Landbruksmötet i Göteborg 1891). 30.16 g, 39 mm in original box. By A. Lindberg. Superb example with beautiful toning. | 01/0 | 1 200 |
|-----|--|--|------|-------|



697

- | | | | | |
|-----|--|---|-------|-----|
| 697 | | 142.04 g. Medal in silver 70 mm. By A Lindberg. The old operahouse 100 years celebration in Stockholm 1782–1882. Later struck 1947. Scratches | 1+/01 | 800 |
|-----|--|---|-------|-----|



698



699

- | | | | | |
|-----|--|--|------|-----|
| 698 | | Bronze medal to Industrial Exhibition in Göteborg 1891, 56 mm, 81.92 g in original box. Engraved by A. Lindberg. | 01 | 800 |
| 699 | | 39 mm, 33.99 g. Silver medal ('Bröllopsspecie') to Golden Wedding issued by Swedish Numismatic Association (SNF). Engraved by Erik Lindberg. Attractive example with nice lustre and patina. | 01/0 | 500 |



700



701

700

Gilt medal to 25th Anniversary of reign, 1897. 19.49 g, 33 mm in original box.
Beautiful example, scarce with original box.

01/0

400



702

701

-

STOCKHOLMS SIMSÄLLSKAP 1827-1887. Medal in silver, 33 mm, 14.17 g.
Nice patina, mirror-like in fields.

01/0

300

702

1897. 96.63 g, silver, Allmänna konst och industriutställningen i Stockholm, 60 mm.

1+/01

500

Gustav V (1907-1950)



703



704

703

MIS I.1 2 kronor 1910. Edge nick, scratch.

1+/01

500

704

MIS I.2 2 kronor 1910. Graded by NGC as MS65.

0

1 000



705



706

705

MIS I.2 2 kronor 1910.

01

500

706

MIS I.3 2 kronor 1912.

01

500



707



708

707 MIS I.3 2 kronor 1912. Cleaned.

1+/01 500

708 MIS I.4 2 kronor 1913.

01 500



709



710

709 MIS I.5 2 kronor 1914.

01)(01/0 500

710 MIS II 2 kronor jubileum 1921. Graded by NGC as MS66.

0 500



711



712

711 MIS I.8 2 kronor 1924.

01 300

712 MIS I.11 2 kronor 1928.

01 500



713



714

713 MIS I.13 2 kronor 1931. Graded by NGC as MS65.

0 500

714 MIS I.13 2 kronor 1931. Graded by NGC as MS64.

01/0 400



715



716

715 MIS I.13 2 kronor 1931.

01/0 300

716 MIS I.16 2 kronor 1936. Graded by NGC as MS64+. SM 20.

01/0 500



717



718

717 MIS I.16 2 kronor 1936. Graded by NGC as MS64.

01/0 400

718 MIS I.18 2 kronor 1938. Graded by NGC as MS65.

0 400



719



720

719 MIS I.18 2 kronor 1938. Graded by NGC as MS64.

01/0 400

720 MIS I.18 2 kronor 1938. Graded by NGC as MS64.

01/0 300



721



722

721 MIS I.20c 2 kronor 1940. Single highest graded by NGC as MS64. SM 25b.

01/0 800

722 MIS V.10c 2 kronor 1950. With mirror surfaces.

01/0 300



723



724



725

723 MIS I.1 1 krona 1910.

01 500

724 MIS I.3 1 krona 1913.

01/0 500

725 MIS I.4a 1 krona 1914.

01/0 300



726



727



728

726 MIS I.5c 1 krona 1915.

01/0 300

727 MIS I.5c 1 krona 1915.

01 500

728 MIS I.5c 1 krona 1915.

Good 01 500



729

729 MIS I.6d 1 krona 1916.

01 300



730

730 MIS I.7 1 krona 1918.

01 500



731

731 MIS I.7 1 krona 1918. Some hairlines.

1+/01 500



732

732 MIS I.8 1 krona 1923.

01/0 500



733

733 MIS I.8 1 krona 1923.

01/0 300



734

734 MIS I.9a 1 krona 1924. With mirror surfaces. Graded by PCGS as MS63 PL.

01/0 1 200



735

735 MIS I.9b 1 krona 1924.

01/0 500



736

736 MIS I.10 1 krona 1924.

01/0 500



737

737 MIS I.10 1 krona 1924.

01/0 500



738

738 MIS I.10 1 krona 1924.

01/0 500



739

739 MIS I.10 1 krona 1924.

01/0 300



740

740 MIS I.12 1 krona 1926.

01/0 500



741

741 MIS I.13 1 krona 1927.

01/0 300



742

742 MIS I.15 1 krona 1929.

01/0 500



743

743 MIS I.15 1 krona 1929.

01/0 300



744



745



746

- | | | | | |
|-----|-----------|---|---|-------|
| 744 | MIS I.19 | 1 krona 1933. Graded as MS65 – only two graded higher by NGC. SM 52. | 0 | 600 |
| 745 | MIS I.22 | 1 krona 1936. Graded as MS65 – only one graded higher by NGC. SM 55. | 0 | 500 |
| 746 | MIS I.23a | 1 krona 1937. Graded by PCGS as MS67. Tied finest graded. A beautiful specimen. | 0 | 1 000 |



747



748



749

- | | | | | |
|-----|-----------|---|------|-----|
| 747 | MIS I.23a | 1 krona 1937. Graded by PCGS as MS65. SM 56a. | 0 | 300 |
| 748 | MIS I.23a | 1 krona 1937. Graded by PCGS as MS64. | 01/0 | 400 |
| 749 | MIS I.25a | 1 krona 1939. Large 3 in date. Graded by NGC as MS64. | 01/0 | 500 |



750



751



752

- | | | | | |
|-----|-----------|--------------------------------------|----|-----|
| 750 | MIS I.25e | 1 krona 1939. Graded by NGC as MS66. | 0 | 500 |
| 751 | MIS I.28 | 1 krona 1942. | 01 | 500 |
| 752 | MIS I.28 | 1 krona 1942. | 01 | 300 |



753



754



755



756

- | | | | | |
|-----|-----------|---|------|-------|
| 753 | MIS I.2 | 50 öre 1912. | 01/0 | 500 |
| 754 | MIS I.5 | 50 öre 1919. | 01/0 | 500 |
| 755 | MIS II.1a | 50 öre 1920. | 01/0 | 500 |
| 756 | MIS II.3 | 50 öre 1924. Superb example of this scarce date. Graded by NGC as MS65. | 0 | 2 000 |



757



758



759



760

- | | | | | |
|-----|----------|--------------------------------------|------|-----|
| 757 | MIS I.6 | 50 öre 1927. Graded by PCGS as MS65. | 0 | 500 |
| 758 | MIS I.7 | 50 öre 1928. Graded by NGC as MS65. | 0 | 500 |
| 759 | MIS I.7 | 50 öre 1928. Graded by NGC as MS64. | 01/0 | 300 |
| 760 | MIS I.12 | 50 öre 1934. Graded by NGC as MS65. | 01/0 | 400 |



761



762



763

761	MIS II.5 50 öre 1946. Graded by NGC as MS66. Only two graded higher by NGC. SM 95.	0	500
762	MIS II.5 50 öre 1946. Graded by PCGS as MS65.	0	500
763	MIS II.6 50 öre 1947. Graded by PCGS as SP65.	0	1 000



764



765



766



767



768

764	MIS I.1b 25 öre 1910. Large cross. Graded by NGC as MS66.	0	500
765	MIS I.1b 25 öre 1910. Large cross. Graded by NGC as MS65. SM 101a.	0	500
766	MIS I.3 25 öre 1914. Superb example with full mirror surfaces. Graded by NGC as PF66.	0	1 000
767	MIS I.3 25 öre 1914. Graded by NGC as MS65.	0	500
768	MIS I.3 25 öre 1914. Graded by NGC as MS65.	01/0	400



769



770



771



772

769	MIS II.1 25 öre 1921.	01/0	500
770	MIS I.18 25 öre 1938. Graded by NGC as MS65. SM 119.	0	500
771	MIS I.18 25 öre 1938. Superb example with full mirror surfaces. Minor handling marks.	0	300
772	MIS II.2 25 öre 1940. Graded by NGC as MS65.	0	300



773



774



775



776



777

773	MIS I.1 10 öre 1909. Graded by NGC as MS65.	0	500
774	MIS I.2a 10 öre 1911. Graded by PCGS as MS66.	0	500
775	MIS I.2a 10 öre 1911. Graded by NGC as MS66.	0	500
776	MIS I.3a 10 öre 1913.	01/0	300
777	MIS I.6b 10 öre 1916. Graded by PCGS as MS65.	0	400



778



779



780



781



782

778	MIS I.9 10 öre 1919. Graded by NGC as MS65.	0	500
779	MIS II.1b 10 öre 1920. Small W. Graded by NGC as MS65.	0	800
780	MIS II.1b 10 öre 1920.	01/0	500
781	MIS II.4 10 öre 1924.	01/0	500
782	MIS II.4 10 öre 1924. Graded by NGC as MS63.	01/0	500



783



784



785



786

- | | | | | |
|-----|-----------|--|---|-------|
| 783 | MIS I.18a | 10 öre 1936. Superb specimen with mirror surfaces. Graded by NGC as MS67. | 0 | 1 000 |
| 784 | MIS I.20a | 10 öre 1938. Graded by PCGS as MS66. SM 159. | 0 | 400 |
| 785 | MIS 21c | 10 öre 1939/29. Beautiful example of this scarce overdate. Graded by NGC as MS65. SM 160b. | 0 | 1 000 |
| 786 | MIS 6a | 10 öre 1940. Graded by PCGS as MS65. | 0 | 400 |



787



788



789

- | | | | | |
|-----|----------|---|------|-------|
| 787 | MIS I.1a | 5 öre 1909. Small cross. Graded by PCGS as MS66 BN. | 0 | 1 500 |
| 788 | MIS I.1a | 5 öre 1909. Small cross. | 01/0 | 300 |
| 789 | MIS I.1c | 5 öre 1909. Graded by NGC as MS65 BN. | 0 | 800 |



790



791



792

- | | | | | |
|-----|----------|--|----|-------|
| 790 | MIS I.2 | 5 öre 1910. Edge nick. | 01 | 1 000 |
| 791 | MIS I.3b | 5 öre 1911. | 01 | 300 |
| 792 | MIS I.4 | 5 öre 1912. Graded by PCGS as MS65 BN. | 0 | 2 000 |



793



794



795

- | | | | | |
|-----|----------|-------------|------|-----|
| 793 | MIS I.4 | 5 öre 1912. | 01/0 | 500 |
| 794 | MIS I.18 | 5 öre 1912. | 1+ | 500 |
| 795 | MIS I.5 | 5 öre 1913. | 01/0 | 500 |



796



797



798

- | | | | | |
|-----|----------|--|------|-------|
| 796 | MIS I.8c | 5 öre 1916. Long 6. | 01/0 | 300 |
| 797 | MIS II.1 | 5 öre 1917. Graded by NGC as MS63. | 01 | 400 |
| 798 | SM 329b | 5 öre 1919. Pattern coin with large centre hole. Scratches in obverse left field. Extremely rare. RRR. | 01 | 5 000 |



799



800



801

- | | | | | |
|-----|-----------|--|------|-------|
| 799 | MIS I.10a | 5 öre 1919. Graded by NGC as MS65 BN. | 0 | 800 |
| 800 | MIS I.10b | 5 öre 1919. Graded by NGC as MS65 BN. Tied finest graded by NGC. | 0 | 1 000 |
| 801 | MIS I.10b | 5 öre 1919. | 01/0 | 300 |



802



803



804

- | | | | | |
|-----|-----------|---------------------------------------|------|-----|
| 802 | MIS II.3 | 5 öre 1919. Graded by NGC as MS63. | 01/0 | 500 |
| 803 | MIS I.11b | 5 öre 1920. Graded by NGC as MS65 BN. | 0 | 500 |
| 804 | MIS I.12 | 5 öre 1921. | 01/0 | 300 |



805



807



806



808

- | | | | | |
|-----|----------|--|------|-----|
| 805 | MIS I.14 | 5 öre 1923. | 01/0 | 300 |
| 806 | MIS I.16 | 5 öre 1925. Graded by PCGS as MS65 BN. | 0 | 500 |
| 807 | MIS I.20 | 5 öre 1929. Graded by NGC as MS64 BN. | 01/0 | 300 |
| 808 | MIS I.28 | 5 öre 1937. Graded by NGC as MS64. | 01/0 | 300 |



809



810



811

- | | | | | |
|-----|----------|------------------------------------|------|-----|
| 809 | MIS II.6 | 5 öre 1943. Graded by NGC as MS64. | 01/0 | 400 |
| 810 | MIS II.7 | 5 öre 1944. Graded by NGC as MS65. | 0 | 500 |
| 811 | MIS II.7 | 5 öre 1944. Graded by NGC as MS64. | 0 | 400 |



812



813



814



815

- | | | | | |
|-----|-----------|--|---|-----|
| 812 | MIS I.1 | 2 öre 1909. Graded by PCGS as MS66 BN. | 0 | 500 |
| 813 | MIS I.5a | 2 öre 1914. Graded by NGC as MS65 BN. Tied finest graded by NGC. | 0 | 800 |
| 814 | MIS II.9b | 2 öre 1920. Graded by NGC as MS65 BN. | 0 | 500 |
| 815 | MIS II.5 | 2 öre 1942. Light coloured iron. Graded by NGC as MS65. | 0 | 500 |



816



817

816	MIS II.6 2 öre 1942. Dark coloured iron – scarce in high grade. Graded by NGC as MS65.	0	800
817	MIS II.8 2 öre 1944. Graded by NGC as MS65.	0	300



818



819



820



821

818	MIS I.1e 1 öre 1909. Graded by NGC as MS65 BN.	0	400
819	MIS I.3 1 öre 1911. Graded by NGC as MS64 BN.	01/0	400
820	MIS I.5a 1 öre 1913/12. Graded by NGC as MS64 BN. Scarce grade for this overdate.	01/0	1 000
821	MIS II.1 1 öre 1917. Graded by NGC as MS62.	01/0	300



822



823



824



825



826

822	MIS I.10 1 öre 1920. Graded by NGC as MS66 BN.	0	300
823	MIS I.17 1 öre 1927. Graded by NGC as MS65 BN.	0	300
824	MIS I.18 1 öre 1928. Graded by NGC as MS65 BN.	0	400
825	MIS I.19a 1 öre 1929. Curved 2. Graded by NGC as MS66 BN.	0	500
826	MIS I.26a 1 öre 1936. Short 6. Graded by NGC as MS65 BN.	0	300



827



828



829



830

827	MIS II.4a 1 öre 1942. Superb example with full lustre. Graded by NGC as MS64.	01/0	300
828	MIS II.9 1 öre 1946. Graded by NGC as MS65.	0	400
829	MIS II.10 1 öre 1947. Graded by NGC as MS64.	01/0	300
830	MIS II.11d 1 öre 1948. Graded by NGC as MS65. Tied finest graded by NGC.	0	300
831	Collection of Gustav V 2 kr to 10 öre 1910–42 in total 51 pcs. Some in high quality. Please Inspect!		2 000
832	Collection mostly silver coins between 1910–1942: 2 kr (18 pcs), 1 kr (25 pcs), 50 öre (18 pcs), 25 öre (23 pcs), 10 öre (21 pcs) and 5 öre (25 pcs). Incl. higher grades.		2 000
833	Twenty silver coins, 1927–1939, mixed quality.		1 500

Gustav VI Adolf (1950–1973)



834



835

834	MIS I.4 1 krona 1955. Graded by NGC as MS65.	0	300
835	MIS I.6 1 krona 1957. Graded by NGC as MS65. SM 33.	0	400



836



837



838



839

- | | | | | |
|-----|----------|--|------|-------|
| 836 | SM 203 | 1 krona 1967. Pattern in chromenickel, 5.65 g. PROV and several R punched into the coin. Ex. Ahlström 56 lot 1374. Extremely rare. | 01/0 | 5 000 |
| 837 | SM 205b | 50 öre 1952. Pattern coin in low relief with raised PROV on obverse and reverse. Extremely rare. SMF P17. | 01/0 | 5 000 |
| 838 | MIS I.6 | 25 öre 1957. Graded by NGC as MS65. SM 76. | 0 | 400 |
| 839 | MIS I.10 | 25 öre 1961. Graded by NGC as MS64. Only two graded higher by NGC. SM 80. | 01/0 | 300 |



840



841



842



843

- | | | | | |
|-----|----------|---|---|-----|
| 840 | MIS I.1 | 10 öre 1952. Graded by NGC as MS66. Only one graded higher by NGC. SM 93. | 0 | 500 |
| 841 | MIS I.4 | 10 öre 1955. Tied finest graded by NGC as MS66. SM 96. | 0 | 700 |
| 842 | MIS I.4 | 10 öre 1955. Graded by NGC as MS65. SM 96. | 0 | 500 |
| 843 | MIS I.8a | 10 öre 1959. Single finest graded by NGC as MS66. SM 100. | 0 | 800 |



844

- | | | | | |
|-----|--|--|----|-----|
| 844 | RIKSFÖRENINGEN FÖR SIMNINGENS FRÄMJANDE. | Gilded silver medal, 33 mm, 28.24 g. Engraved by G. Carell. In original box. | 01 | 400 |
|-----|--|--|----|-----|

Collections Swedish coins / *Samlingar svenska mynt*

- | | | |
|-----|---|----------------|
| 845 | Six coins in bronze and coppernickel, 5 and 10 öre, different minting errors. | 500 |
| 846 | One box with 45 local coins in bronze. | 01-0 300 |
| 847 | Small collection of Swedish coins from Erik XIV until Kristina. Includes a pierced 1 mark 1563, 4 öre 1575 with large piece missing, a scratched and corroded 1 mark 1591 and several other interesting items such as 1 öre Göteborg 1635. In total 17 coins. Please inspect! | 1?-1+/01 5 000 |

848	Collection Erik XIV through Oscar I of silver and copper coins in album – in total 200 pcs. A range of denominations including four large size coppers, 8 solidus Swedish Possessions coins, etc. Please inspect!	1?-01	5 000
849	Lot. 2 kronor O II (19 ex.), G V (20 ex. 1910–1940), (13 ex. 1942–1950) and G VI A (13 ex. 1952–1966), (4 ex. 1968–1971). The entire lot is presented at www.philea.se.	1?-01/0	5 000
850	One album with 144 silver and copper coins, 16th–19th century. Please inspect.		4 000
851	Collection mostly silver coins, Oscar II–Gustav V, 1897–1949, in total 47 pcs incl. many 1 kr and 2 kr. Most in higher grades. Please inspect.		3 000
852	Lot. 1 krona O II–C XVI G, complete annual suites. More modern coins in high quality. The entire lot is presented at www.philea.se.		3 000
853	Collection of Swedish commemorative 100 kr 16 pcs and 200 kr 25 pcs.		3 000
854	Collection of Swedish silver, copper, iron and nickel coins. Mostly from 1876–1980, in total 11,7 kg. Please Inspect! Approx. 12 kg.		3 000
855	Collection 2 kr silver coins Oscar II, 1892–1907, in total 14 pcs.	1/1+	2 500
856	Collection silver coins Oscar II, 1875–1907, in total 21 pcs mostly 1 kr and 2 kr.	1/1+	2 500
857	Lot. 5–1 öre in IRON. 5 öre 1917 (35 ex.), 1918 (34 ex.), 1919 (13 ex.); 2 öre 1917 (6 ex.), 1918 (7 ex.), 1919 (11 ex.); 1 öre 1917 (44 ex.), 1918 (52 ex.) and 1919 (24 ex.). The entire lot is presented at www.philea.se.	1-01	2 500
858	Collection of Swedish coins 1865–1949, Including 2 kr 1878 with OCH. Some in high quality. In total 62 pcs. Please inspect!		2 000
859	Collection of coins from 1910–1962, 10 öre–2 kr, some in high quality. In total 135 pcs. Please inspect!		2 000
860	121 coins in silver, bronze and iron, 1874–1950, mixed but high quality.		2 000
861	Collection of 2 kr silver coins Oscar II, 1876–1907, in total 13 pcs.	1/1+	2 000
862	Collection 1857–1976 in album, in total 73 pcs. Many in high quality. Please inspect!		2 000
863	One album with 64 silver and bronze coins, 1523–1872, mixed quality.		2 000
864	Group of 36 solidus coins of Livonia and Riga from reigns of Christina and Karl X Gustav.	1+/01-01/0	1 500
865	1901-1950, Collection of 27 selected specimen of 1 krona Oscar II Gustav V. Almost all in 1+/01 or better.		1 500
866	Lot of eight silver coins, seven 2 kr 1897–1921 and 25 öre 1937, all graded by NGC, most cleaned. In total eight pcs.		1 500
867	Collection silver coins Gustav V, 1921–1940, in total 23 pcs 2 kr–10 öre. Many in higher grades. Please inspect.		1 200
868	Collection of Swedish commemorative coins 2–10 kr 1907–1972. In total, 24 pcs. Please inspect!		1 000
869	Collection of coins from Gustav VI Adolf in high quality from year sets. Please inspect!		1 000
870	31 coins and medals in silver and bronze, 1628–2018, mixed quality.		1 000
871	Small lot of Swedish Possessions coinage including two reval solidus Johan III, solidus Riga Gustavus Adolphus, 1/4 taler Riga 1624 and Reval 2 öre 1665 (pierced) as well as 4 öre 1670 (corroded, stained). Please inspect!	1?-1+/01	1 000
872	Collection Oscar II–Gustav V, 1–5 öre 1874–1950 incl. two coins graded by NGC, plus 1/3 sk bco 1851, in total 31 pcs. Many in higher grades. Please inspect.		1 000
873	Collection of copper coins and a few silver coins. 1592–1907. In total 117 pcs. Please inspect!		1 000
874	One box with 100 coin sets, 1976–1999. Approx. 12 kg.	0	1 000
875	One box with 100 coin sets, 1978–2005.	0	1 000
876	Collection of silver coins from Gustaf V until Gustav VI Adolf, in total 20 pcs 1 kr–10 öre. Mostly in higher grades.		700
877	22 coins in silver and bronze, 1674–1859, mixed quality.		500
878	Small lot with five silver coins, 1719–1778, mixed quality 1?-1.		500
879	One box with coins and medals, 1900s, mixed quality.		500
880	Lot. 2.7 kg older copper/bronze coins.		500
881	One box with coins and medals in bronze and coppernickel, 1724–1900s, mixed quality.		500
882	Small group of 1/4 taler coins from Swedish possessions. Includes Gustav II Adolf 1624 Riga, 1633 Elbing and Kristina 1648 Livonia. Please inspect!	1+-01	300
883	SM 64a, 66, 37b Lot. 25 öre 1857, 1859 och 1864. The entire lot is presented at www.philea.se.	1/1+-1+	400

884	SM 75a,76a, 77a, 88a,132b	Stockholm 1 öre 1609 1.13 g., 1610 1.52 g., 1611 1.55 g. 1611 1.69 g + 1 öre 1637 0.98 g., Nyköping and Säter ¼ öre 1635? 10.20 g. and 1635 8.77 g. Seven coins in total. The entire lot is presented at www.philea.se.	1-1+	700
885		Lot. 12 medals. Four in bronze, six in tin, one in iron and one in silver (two parts). The entire lot is presented at www.philea.se.	Mixed quality	500
886	Hild. II:461:13+14	Stockholmsutställningen 1866. Two medals in tin, one with original case.	1+/01	400
887		Lot of three silver medals and seven bronze medals from Oscar II and Oscar I. Please inspect!	1+-01/0	1 000
888		Lot. Three different reward medals. The entire lot is presented at www.philea.se.		1 000
889		Medal series of swedish regents in pewter by Hedlinger in total 8 pcs.		500
890		Lot. 12 older medals. Three in bronze and nine in tin (cast). The entire lot is presented at www.philea.se.	Mixed quality	500
891		Lot. Sweden and foreign. Five older casts in tin and iron.		500
892		1 box with medals in silver and bronze, 1900's, mixed quality.		500
893		Lot. Bronze medals. Karl XV (one) and Oskar II (two). The entire lot is presented at www.philea.se.	Mixed quality	400
894		Lot. Oskar I, Karl XV and Oskar II. Three bronze medals. The entire lot is presented at www.philea.se.	Mixed quality	400
895		Medals Kristina and Gustav II Adolf.		300

Medals / Medaljer



896 (90 %)

896 UNITED NATIONS CONFERENCE ON THE HUMAN ENVIRONMENT 1972. Silver medal in two parts, 50 mm, 297.46 g. By Kauko Räsänen. (Small insignificant scratches on obverse). 1 700



897



898



900

- | | | | |
|-----|---|------|-----|
| 897 | Adolf Erik Nordenskiöld (1832–1901). Geologist, mineralogist and Arctic explorer. Medal in gilded bronze, 27 mm, 9.50 g. Engraved by A. Lindberg. Lustrous fields! | 01/0 | 500 |
| 898 | Carl von Linné (1707–1778). Silver medal, 34 mm, 14.25 g. Engraved by D. Fehrman/C. Enhörning. Cleaned. | 01 | 500 |
| 899 | Lot. Samfundet Kungliga Myntkabinettes Vänner, medal in silver, 38 mm, 36.38 g, 750/1000 + Vetlanda Numismatiska Förening 1976–1988, medal in silver, 45 mm, 49.55 g, 925/1000. | 01/0 | 400 |
| 900 | 50.76 g. Medal in Silver 48 mm. By Lea Ahlborn. Nils Ericson 1863. | 01/0 | 300 |



- | | | | |
|-----|--|-------|-----|
| 901 | 1881. 67.88 g. Industri och slöjdställningen i Malmö 1881 in original box | 0 | 500 |
| 902 | Hyckert, 201:2 Olof von Dahlin (1708–1763). Silver medal by Fehrman struck 1769, 34 mm, 16.03 g. | 1+/01 | 500 |



- | | | | |
|-----|---|-------|-----|
| 903 | Hyckert, 277 Johannes Ihre (1707–1780), professor at Uppsala University. Silver medal. 33 mm, 12.75 g. Lightly cleaned. | 1+/01 | 500 |
| 904 | Hyckert, 332 Samuel Conrad Flodin (1726–1800). Mayor of Stockholm. By L. D. Lunderberg 1800. Silver medal, 35 mm. 17.87 g. Lightly cleaned. | 1+ | 400 |



- | | | | |
|-----|--|------|-----|
| 905 | Hyckert 1.107:1 Hans Wachtmeister (1641–1714). Admiral, General. Medal in bronzed pewter, 40 mm, 24.07 g. Engraved by A. Karlsteen. | 1 | 400 |
| 906 | Hyckert 1. 127 Per Ribbing (1670–1719). Governor. Silver medal, 45 mm, 37.52 g. Engraved by A. Ljungberger. Struck in 1781 by his nephew Gustaf Ribbing. Scratches, cleaned. | 1/1+ | 500 |
| 907 | Hyckert 1.301 Sven Lagerbring (1707–1787). Silver medal, 34 mm, 20.30 g. Engraved by K.G. Fehrman. Rubbed, scratch. | 1/1+ | 400 |



908	Hyckert 98 Georg Magnus Helsingius (1786–1838). Bank commissioner. Medal in bronze, 41 mm, 36.47 g. Engraved by M. Frumerie 1841. Small spot.	1+ / 01	300
909	Hyckert 142 August von Hartmansdorff (1792–1856). Politician. Medal in bronze. 38 mm, 26.50 g. Engraved by L. Ahlborn.	1+ / 01	300
910	Lot. Eleven medals in bronze, e.g. Carl Hårleman, Samuel Gustaf Hermelin, Carl von Linné (has been mounted). The entire lot is presented at www.philea.se .	1+ - 01 / 0	2 000
911	Lot. Ten medals in different metals. E.g. Axel Oxenstierna, Samuel Åkerhielm, Anna Maria Lenngren, Erik Gustaf Geijer. The entire lot is presented at www.philea.se .	1 - 01	2 000
912	One box with bronze medals, mixed quality, 1900s.		1 500
913	One box with bronze medals, 1900s, mixed quality.		1 500
914	Lot. Different Academies. Six silver medals, total weight 153 g. The entire lot is presented at www.philea.se .	1+ - 01	800
915	100 different CARS on small silver plaques, 725/1000, 1.63 g each. In an elegant box. The entire lot is presented at www.philea.se .		700
916	Armorplated medal and ring in original case, Svenska Pansarbåtsföreningen, 1912–1915	0	500
917	One box with bronze medals, 1900s, mixed quality.		500
918	One box with bronze medals, sport, kings and jub.		500
919	One box with bronze medals, buildings.		500
920	One box with silver and bronze medals, 1855–1973.		500
921	Lot. Sparbanken. Medals in brass, 33 mm, from 24 different counties.	01 / 0	400
922	1908. Two medals, AB Separator, Erik Lindberg,	01	300
923	SNF 30, 44, 47 etc. Lot. Svenska Numismatiska Föreningen. SNF 50 years 1923 in silver + Svante Nilson by Tore Strindberg 1943 in silver + SNF 75 years 1948 in bronze (restrike 1976) + five annual meeting medals between 1976–1987 in silver. The entire lot is presented at www.philea.se .	01 - 01 / 0	1 000



924	Hild. 59 Stockholms stads Brandförsäkringskontor. Reward medal in silver, 19.12 g., with ribbon. Modern strike.	1+ / 01	300
------------	---	----------------	------------

925	1981. 224.37 g, bronze, Lech Walesa, 60 mm, by Kauko Räsänen, No: 283 of 10000.	0	300
926	1986. 79.64 g, bronze medal, Södertälje coinclub 10 years, pictures 5 local coins of Södertälje. Very low mintage of 30 pcs.	0	300

Orders / Ordnar



927

927	Silver medal, the swords order in original case.	01	400
-----	--	----	-----

Banknotes, Sweden / Sedlar, Sverige

INFO

All banknotes pictures are 40 % of the real size.
Alla bilder på sedlar är 40 % av verklig storlek.



930

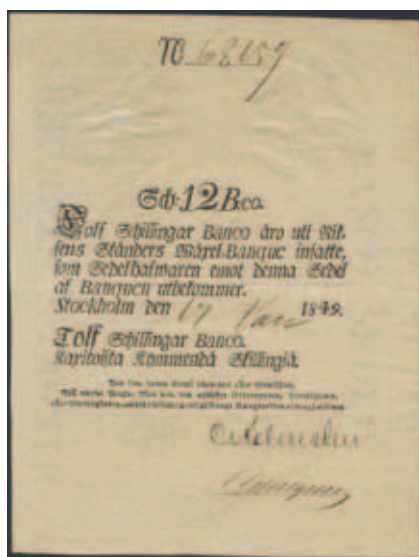

928



931

928	12 skilling banco 1849.	1+/01	500
929	SS 16, 41 8 skilling 1848, No 21212 and 16 skilling banco 1839, No ?	2-1?	300
930	SF A2:8 32 skilling banco 1855.	1	300
931	SF A2:10 32 skilling banco 1857. Serial number in ink on the reverse.	1	300



932



933

932 SF II:5 1 riksdaler riksmünt 1863. Handling marks, not folded.

01 2 000

933 SF I5:1 1 riksdaler riksmünt 1873. Not folded

01 1 000



75 %

934 SF Z2:1

01/0 40 000

10000 kronor 1958. No: A 417332. Not folded, with minor handling marks.



935



936

935 SF X6:3 1000 kronor 1938. Writing on reverse

1 2 500

936 SF X6:4 1000 kronor 1939.

1/1+ 2 500



937 SF X8

75 %

1/1+ 20 000

1000 kronor. Printing error, no date and no signatures. No: 16010921. Enclosed newspaper article about the discovery of the banknote. Extremely scarce and only known example to us!



938



939

938 SF X8:2 1000 kronor 1957. No: 4078479

01 5 000

939 SF X8:4 1000 kronor 1965. No: 15371785

01 3 000



940



941

940 SF X9:2 1000 kronor 1973. No: 25495296.

01/0 5 000

941 SF X9:2 1000 kronor 1973. Two banknotes in number sequence, No: 25402885–25402886.

01 5 000



942 SF X10:1 75 % 0 10 000
 1000 kronor 1976. No: 0000000, specimen graded by PMG as 66 EPQ.

943 SF X10:1 1000 kronor 1976. Two banknotes in number sequence, No:3248599–3248600. 0 3 000



944



945

944 SF X10:1 1000 kronor 1976. No: 3248552 0 1 500

945 SF X10:3 1000 kronor 1977. No: 4653334. Light centre fold. 01 1 000



946 SF X10:10 75 % 0 10 000
 1000 kronor 1983. Cliché damage leading to incomplete print on obverse, No: 3066857. Please see enclosed info.



947



948

947 SF X10:10 1000 kronor 1983. No: 3107737. Light centre fold.

01 1 000

948 SF X10:11 1000 kr 1983. Replacement

1+/01 1 200



949

949 SF X10:13 1000 kronor 1985. No: 621313

0 1 500

950 SF X11:6 1000 kronor 1992. Two banknotes with the same serial number, No: 2421220999.

01/0 5 000



951



952

951 SF X12:1 1000 kronor 2005. No: 515981890

0 1 000

952 1000 kronor 2014. No: B 500186392

0 1 000



953 SF W1:1

75 %

01/0 10 000

500 kronor 1985. No: 5050187280, misprinted. Pre-printing paper fold caused an unprinted field between 5 and 00 on obverse. The reverse has been printed after the fold was straightened out! Very interesting variety.



954



955



956

954	SF W1:1	500 kronor 1985. No: 5000000000, specimen.	0	5 000
955	SF W1:1	500 kronor 1985. No: 5060684259.	0	1 000
956	SF W1:1	500 kronor 1985. No: 5180332445.	01/0	1 000



957



958

957	SF W1:1	500 kronor 1985. No: 5210914557. Light centre fold.	01	800
958	SF W2:10	500 kronor 1999. No: 9150554736	0	500



959



960



961

959	SF W3:1	500 kronor 2001. No: 1631477904	0	500
960	SF W3:2	500 kronor 2002. No: 2760717881	0	500
961		500 kronor 2009. No: 9621163806.	0	500



962



963



964

962	SF U7:11	100 kronor 1917. Writing on the back.	1	1 000
963	SF U8:3	100 kronor 1920.	1+	1 000
964	SF U8:7	100 kronor 1924. Tear	1?/1	500



965



966



968

965	SF U8:17 100 kronor 1934. U,41110s. Problem free example of a better date.	1/1+	800
966	SF U8:27 100 kronor 1945.	1+	500
967	SF U10:10 100 kronor 1956. Two banknotes, No: D 449208-449209.	01	500
968	SF U10:10 100 kronor 1956.	01	300
969	SF U10:14 100 kronor 1958. T318841 and T318843-44. Three almost consecutive notes with a centre fold and some light handling marks.	1+/01-01	400
970	SF U10b:16 100 kronor 1959. Two banknotes.	01	300
971	SF U11:2 100 kronor 1960. Three banknotes.	01	500



972



974

972	SF U11:3 100 kronor 1960. Replacement. Handling marks.	01/0	2 000
973	SF U11:6 100 kronor 1962. Three banknotes, No: 307802–307804.	0	2 000
974	SF U11:8 100 kronor 1963. No: D 343669.	0	400



975

975	SF U12:1 100 kronor 1965. No: O A 000000, specimen.	0	5 000
976	SF U12:1 100 kronor 1965. Two banknotes in sequence, No: H 825405–825406.	0	500
977	SF U13a:2 100 kronor 1971. Ten banknotes in sequence, starmarked, No: Z 229835–229844.	01/0-0	2 500
978	SF U16:1 100 kronor 2001. Two banknotes, no: 1204124857–1204124858.	0	500
979	SF Jub3:1 100 kronor 2005. Four banknotes in number sequence, No: 23481–23484.	0	1 500



980



981

980 SF Jub3:1 100 kronor 2005. No. 26909

0 300

981 SF Jub3:1 100 kronor 2005. No. 7289.

0 300



982

982 SF Jub3:1 100 kronor 2005. No. 13512.

0 300



983



984



985

983 SF T6:7 50 kronor 1914. Ink writing, spots.

1?/1 1 500

984 SF T7:7 50 kronor 1924. Small tears in centerfold

1?/1 500

985 SF T7:8 50 kronor 1925.

1/1+ 500



986



987



988

986 SF T7:10 50 kronor 1927. Small tear in center fold.

1 500

987 SF T7:26 50 kronor 1944. Light centerfold, pressed.

01 500

988 SF T10:2 50 kronor 1959. Replacement. Handling marks.

01/0 2 000



989

989 SF R3:1 10 kronor 1892. 7 mm tear



990

990 SF R3:15 10 kronor 1905.



991

991 SF R4:5 10 kronor 1910. P,10452. Fresh problem free example.

1 1 000

1+ 1 000

1/1+ 500



992

992 SF R4:9 10 kronor 1914. F,104544.



993

993 SF R4:10 10 kronor 1915.



994

994 SF R4:10 10 kronor 1915. E,150317.

1/1+ 300

01/0 1 000

1/1+ 300



995

995 SF R4:11 10 kronor 1916. Ff,133597.



996

996 SF R4:12 10 kronor 1917.



997

997 SF R5:3 10 kronor 1920. Not folded, handling marks.

1/1+ 300

01/0 1 000

01/0 1 000



998

998 SF R5:4 10 kronor 1921. Ii,160658.



999

999 SF R5:5 10 kronor 1922. RR,174594.



1000

1000 SF R5:5 10 kronor 1922. Qq,126466.

1/1+ 300

1+ 500

1/1+ 300



1001

1001 SF R5:7 10 kronor 1924. Not folded.



1002

1002 SF R5:8 10 kronor 1925. DD,135216.



1003

1003 SF R5:8 10 kronor 1929. B194542

01/0 500

1/1+ 300

01/0 500



1004



1005



1006

- 1004 SF R5:9 10 kronor 1926. Not folded. 01/0 500
- 1005 SF R5:9 10 kronor 1926. Gg 078324. Light toning and centre fold. 1+/01 300
- 1006 SF R5:10 10 kronor 1927. Not folded, handling marks. 01/0 500



1007



1008



1009

- 1007 SF R5:11 10 kronor 1928. Not folded. 01/0 500
- 1008 SF R5:11 10 kronor 1928. AA147182 01 300
- 1009 SF R5:12 10 kronor 1929. 01/0 500



1010



1011



1012

- 1010 SF R5:12 10 kronor 1929. Not folded, handling marks. 01/0 500
- 1011 SF R5:13 10 kronor 1930. Not folded, handling marks, round corners 01 300
- 1012 SF R5:14 10 kronor 1931. Not folded. 01/0 300



1013



1014



1015

- 1013 SF R5:16 10 kronor 1933. Not folded, handling marks. 01/0 300
- 1014 SF R5:17 10 kronor 1934. XX,014517. Not folded. Graded by PMG as 63. Small toning spot. 01/0 300
- 1015 SF R5:18 10 kronor 1935. EE154837 01/0 300



1016



1017



1018

- 1016 SF R5:19 10 kronor 1936. M,108625. Not folded. Graded by PMG as 63 EPQ. 01/0 400
- 1017 SF R6:1 10 kronor 1940. 01/0 2 500
- 1018 SF R7:5 10 kronor 1956. Replacement. Not folded, handling marks. 01/0 1 000



1019



1020



1021

- 1019 SF R7:7 10 kronor 1957. Replacement. Not folded, handling marks. 01 500
- 1020 SF R7:9 10 kronor 1958. Replacement. Not folded, handling marks. 01/0 1 000
- 1021 SF R7:11 10 kronor 1959. Replacement. Not folded, handling marks. 01/0 1 000



1022



1023



ex 1024

- 1022 SF R7:13 10 kronor 1960. Replacement. Not folded, handling marks. 01/0 1 000
- 1023 SF R7:15 10 kronor 1962. Replacement, not folded. 01/0 1 000
- 1024 SF Q4:1 5 kronor 1888. Two consecutive numbers 1+ 1 000



1025



1026



1027

- 1025 SF Q4:3 5 kronor 1890. Corner fold, handling marks. 1+/01 500
- 1026 SF Q5:125 kronor 1900. 1/1+ 1 000
- 1027 SF Q5:125 kronor 1900. 1? 500



1028



1029



1031

- 1028 SF Q5:16 5 kronor 1904. 1/1+ 1 000
- 1029 SF Q6:2 5 kronor 1907. Light centerfold. 01 1 000
- 1030 SF Q6:5 5 kronor 1910. Consecutive numbers 2 pcs. 1+ 1 000
- 1031 SF Q6:9 5 kronor 1914. 01/0 1 000



1032



1033

- 1032 SF Q6:9 5 kronor 1914. L73433 Some small stains on reverse at left. Minor pinhole, hardly visible, at top 1 300
- 1033 SF Q6:11 5 kronor 1916. Not folded. Handling marks. 01 1 000



1034



1035



1036

1034 SF Q6:11 5 kronor 1916.

1+/01 500

1035 SF Q7:4 5 kronor 1921. Not folded.

01/0 500

1036 SF Q7:8 5 kronor 1925. Not folded.

01/0 500



1037



1038



1039

1037 SF Q7:9 5 kronor 1926. Not folded

01/0 500

1038 SF Q7:10 5 kronor 1927. Not folded, rounded corner.

01 500

1039 SF Q7:11 5 kronor 1928. Not folded.

01/0 500



1040



1041



1042

1040 SF Q7:12 5 kronor 1929. Not folded.

01/0 500

1041 SF Q7:13 5 kronor 1930. Not folded.

01/0 500

1042 SF Q7:14 5 kronor 1931. Not folded.

01/0 300



1043



1044



1045

1043 SF Q7:15 5 kronor 1932. Not folded.

01/0 300

1044 SF Q8:11 5 kronor 1950. Low serial number D000009, not folded, handling marks.

01 300

1045 SF Q9:4 5 kronor 1956. Replacement, not folded, handling marks.

01 500



1046

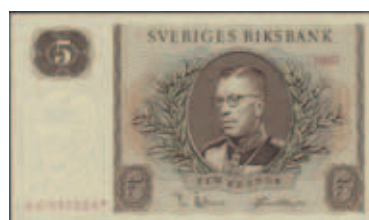

1047



1048

1046 SF Q9:6 5 kronor 1959. Replacement, not folded.

01/0 500

1047 SF Q9:10 5 kronor 1961. Replacement, not folded, handling marks.

01/0 500

1048 SF Q10:2 5 kronor 1962. Replacement, not folded.

01/0 300



1049

1049 SF Q11:2 5 kronor 1965. Replacement. Not folded, handling marks.

01/0 300



1050



1052

1050 SF P1:1 1 krona 1874. Not folded.

01/0 500

1051 SF P1:2 1 krona 1875. Three banknotes in number sequence, No: X 90957–90959.

01-01/0 2 500

1052 SF P1:2 1 krona 1875. No: X 20956.

0 1 000



1053



1054

1053 SF P1:2 1 krona 1875.

01/0 300

1054 SF P1:2 1 krona 1875. With minor corner fold outside design and small pinhole as well as "den 2/2-87" in ink on reverse.

01 300

1055 1000 kronor. Ten banknotes, 1983–1986, mixed quality.

5 000

1056 1000 kronor. Ten banknotes, 1983–1986, mixed quality.

5 000

1057 1000 kronor. Ten banknotes, 1983–1986, mixed quality.

5 000

1058 1000 kronor 1984. Ten banknotes, mixed quality.

5 000

1059 500 kronor 2015. Three banknotes in number sequence, C 101049754–101049752.

0 1 500

1060 100 kronor 1961. Three banknotes.

01 500

1061 One album with 13 banknotes, 1 krona–500 kronor, 1875–1985, mixed quality.

2 000

1062 Collection of Swedish banknotes 5–100 kr in total 4500 kr in face value. Many in high quality. Please Inspect!

2 000

1063 32 skilling 1853, 1858; 50 kr 1924, 1929, 1934; 100kr 1931, 1933. In total seven pcs. Please inspect!

1 000

1064 Collection of 10 kr 1897–1941 mixed quality, some not folded. In total 27 pcs. Please inspect!

1 000

1065 Collection of 5 kr 1916–1967, in total 42 pcs. Many in high grades, Please inspect!

1 000

1066 Collection of 10 kr 1910–1968 in total 48 pcs. Many in high grades. Please inspect!

1 000

1067 Collection of 1 kr 1874–1921. Some not folded. In total twelve pcs. Please Inspect!

500

1068 Collection of 1 kr 1914–1921, in total eight pcs, Many unfolded. Please inspect!

500

1069 Collection of replacement banknotes 5 kr–100 kr 1963–1971. In total 17 pcs. Please inspect!

500

1070 Collection of Swedish and world banknotes. Please Inspect!

500

Tokens / Polletter



1071



1072



1075

1071	Sweden sti 28:126 7.45 g. Sala Grufa 1 Lass Wask, scratches. 1800s	1+/01	300
1072	Sweden Sti 49 p. 208 9.17 g. Pierced. One-sided copper token with four crowns and "20" stamped into it. Börsens Vårdshus 1865-1869.	1/1+	300
1073	Sweden 13 tokens, 1800–1900s, Wattholma, Skultuna, Avesta, etc., mixed quality.		1 000
1074	Sweden One album with 57 tokens, 1800–1900s, mixed quality.		800
1075	Sweden Two tokens, The Newspaper Morgonbladet, 10 öre Svenska PR veckan (Swedish PR week) No: 177 and 261.27 mm, mixed quality.		300
1076	Sweden Seven tokens, Avesta koppar o järnverk, sandkörning 1–48, mixed quality.		300
1077	Sweden One box with Stockholm tokens, hundreds in mixed quality.		300
1078	Sweden Collection of tokens in album. In total 102 pcs. Please inspect!		300

Stock certificates / Aktiebrev

1079	Sweden Five share certificates H.LICHTENSTEIN AB of 500 SEK in 1918.	500
1080	Sweden WEXIÖ-WIRSERUMS JÄRNVÄGSAB. Two share certificates of 100 resp. SEK 1,000 in 1912	500
1081	Sweden Trafik AB Grängesberg-Oxelösund å 100 kr year 1909	400
1082	Sweden LIDKÖPINGS-KÄLLANDS JÄRNVÄGSAB. One share certificate of 100 SEK in 1907	300
1083	Sweden SVARTELFES JERNVÄGS-AB. One share certificate of 100 SEK in 1887.	300
1084	Sweden VÄSTRA CENTRALBANANS JERNVÄGS-AB. One share certificate of 100 SEK in 1904.	300
1085	Sweden AB ÖREBRO FOLKBANK. One share certificate of 100 SEK in 1912.	300
1086	Sweden YSTAD-ESLÖFS JERNVÄGS AB. One share certificate of 100 SEK in 1901	300
1087	Sweden STRENGNÄS NYA REDERI-AB. One share certificate of 250 SEK in 1908	300
1088	Sweden SÖDERHAMNS JERNVÄGS-AB. One share certificate of 500 Rdr Rm in 1858.	300
1089	Sweden ÅNGFARTYGS-AKRIE-BOLAGET VIRGO. One share certificate of 100 SEK in 1885	300
1090	Sweden With ca. 80 share certificates 1886–1869 in two albums. Please see a selection of scans at www.philea.se .	1 500
1091	Sweden Ca. 20 share certificates e.g. MELLERSTA ÖSTERGÖTLANDS JERNVÄGSAB of 500 SEK in 1896 and STRENGNÄS NYA REDERI-AB of 50 SEK 1891. The entire lot is presented at www.philea.se .	700
1092	Sweden Four share certificates: AB Arbetarnes Konsumtionsförening of 10 SEK in 1896, BAZAR-AB i GÖTEBORG of 1000 SEK in 1894, MALMÖ OLJESLAGERI AB of 1000 SEK in 1919 and VÄSTRA VÄFNADS AB of 100 SEK in 1917.	500
1093	Sweden 10 share certificates e.g. ÅNGFARTYGS-AB VIRGO of 100 SEK 1885 and MELLERSTA ÖSTERGÖTLANDS JERNVÄGSAB of 500 SEK in 1896	500
1094	Sweden Ten share certificates e.g. AB VARUBIL of 500 SEK in 1920 and TRAFIKAB DREFFVIKEN of 25 SEK 1916.	500
1095	Sweden Six share certificates e.g. LANDTBRUKARNAS ELEKTRISKA AB of 100 SEK in 1919 and AB MJÖLKNINGSMASKINEN MANUS of 500 SEK 1911	300

Documents / Handlingar och dokument

1096	Certificate of deposit 1839. 125 riksdaler, pinholes 01	300
1097	Two consecutive numbers on these certificates of deposit from 1839. 01	500
1098	Sweden One box with coins and medals, 1900s, mixed quality	500

Literature / Litteratur

1099	Lars O. Lagerqvist, Hans Hirsch and Ulf Nordlind: "SVERIGES OCH DESS FORNA BESITTINGARS GULDMYNT OCH RIKSDALER FRÅN GUSTAV I TILL CARL XVI GUSTAF Samling Julius Hagander. Bern 1996, 574 pp. Extraordinary work with background history and all coins pictured.	300
1100	Two boxes with 65 auctioncatalogs, B.Ahlström Mynthandel AB, No: 1-15, 17,19-21,23,24,27-71. Approx. 36 kg.	1 000
1101	1 box with 39 auction catalogs + 18 coin newspapers and three books Sveriges Riksbank I-III 1918-1920, mixed quality. Approx. 16 kg.	800

Pins / Nålmärken

1102	Sweden One box with 800 pins, most political ones, mixed quality.	1 000
1103	Sweden One box with pins and medals, 1900s, mixed quality.	500
1104	Sweden One box with pins and tokens, mixed quality.	300

Saturday the 9th of November, earliest 16:00

Lördag 9 november, tidigast kl. 16:00

Norway / Norge



1105



1106



1107

1105	NM 144	Christian V 2 skilling 1675. 1.06 g. Small edge irregularity. Lustrous and well struck with lustre.	01	300
1106	Sieg 12.1-H48c (NM151)	Christian V 2 skilling 1681. 0.71 g	1	500
1107	NM 1	Frederik VI 8 skilling 1809. Kongsberg. Lustrous and attractive. Graded by PCGS as MS61.	01	1 000



1108



1109



1110

1108	NM 69	Karl XIV Johan 1/2 skilling 1840. Superb example with hints of red in lustrous surfaces.	01/0	1 000
1109	Delzanno 132 b	Karl XV 1860. 35.87 g, bronze, coronation in Trondheim 5 august 1860, 42 mm, Christian Schnitzpahn	01	300
1110	NM 14	Oskar II 12 skilling 1873. Beautiful lustrous example with slight handling marks.	01/0	2 000



1111



1112



1113



1114

1111	NM 117	Oskar II 1 öre 1891.	01/0	300
1112	NM 9	Haakon VII 2 kroner 1913.	01	500
1113	NM 69	Haakon VII 50 øre 1948. Graded by PCGS as MS65.	0	500
1114	NM 121	Haakon VII 10 øre 1924. Graded by NGC as MS64	0	300



1115



1116



1117



1118

1115	NM 152	Haakon VII 5 øre 1918. Iron. R.	1+/01	1 000
1116	NM 159	Haakon VII 5 øre 1929. A superb example!	01/0	800
1117	NM 224	Haakon VII 1 øre 1911. Graded by PCGS as MS63.	01	500
1118	NM 226	Haakon VII 1 øre 1913. Graded by PCGS as MS64 BN.	01/0	500

Denmark / Danmark



- | | | | |
|-------------|--|-------|-------|
| 1119 | Hauberg 1 Magnus the Good (1042-47) 1 penning ND. 1.10 g. Lund. Moneyer GRIM. Attractive example with some lustre. | 1+ | 3 000 |
| 1120 | Hauberg 1 var Magnus the Good (1042-47) 1 penning ND. 1.06 g. Lund. Obverse with confused legend. Rev: long cross with two bars; moneyer hard to make out SV LIN ON LVND (?). Minor reverse peck marks. | 1+/01 | 2 000 |
| 1121 | Hauberg 6 Sven Estridsen (1047-1075) 1 penning ND (1047-75). 0.99 g. Lund. Minor peck marks. | 1+ | 2 000 |
| 1122 | Hauberg 8 var Sven Estridsen (1047-1075) 1 penning ND. 0.97 g. Lund. Obv: Archangel Michael and King standing with labarum between. Rev. Voided long cross, small rosette of crescents in the centre, large crescent in each angle. Minor peck marks. | 1+ | 2 000 |
| 1123 | Sieg 1.2 Hans 1 hvid ND. 0.71 g. Malmö. | 1+ | 400 |



- | | | | |
|-------------|---|------|-----|
| 1124 | Sieg 13.2-G146 Frederik I Hvid ND. 0.64 g. Happy crescent. | 1+ | 500 |
| 1125 | Sieg 46.1 Christian IV 4 skilling 1630. 1.13 g. | 1+ | 800 |
| 1126 | Sieg 18 Christian V 1 mark 1675. 4.69 g. One year type! Hede 73. Schou 16. | 1/1+ | 800 |
| 1127 | Galster 186 Christian V. Joint Birthday of Crown Princess Louise and Princess Sophie Hedvig 1699. Medal in silver, 25.8 mm, 9.47 g. Scratches. | | 400 |



- | | | | |
|-------------|---|----|-------|
| 1128 | Sieg 27.1 Christian VII 1 kurantdukat 1781. 3.10 g. Altona. Slight trace of mount at 12 o'clock. Hede 4A. Fr. 281. | 01 | 3 000 |
|-------------|---|----|-------|



- | | | | |
|-------------|--|----|-----|
| 1129 | Sieg 12.1 Christian VIII 1 rigsbanksdaler 1847. Cleaned. Hede 4A. | 1+ | 500 |
|-------------|--|----|-----|

1130 Sieg 13.6 150 % 0 50 000

Christian VIII 1 speciedaler 1846. Superb example with fully prooflike surfaces – clearly a presentation piece. Of comparative condition to the 1840 dated specimen recently sold in the Bruun collection as lot 1162. Graded by PCGS as MS64PL. Hede 3.



- | | | | | |
|-------------|-----------------|---|----------------------|--------------|
| 1131 | Sieg 12 | Frederik VII ½ rigsdaler 1855. Attractively toned. | 01 | 500 |
| 1132 | Sieg 1.1 | Christian IX 1 krone 1892. | 01/0 | 500 |
| 1133 | Sieg 3.1 | Christian X 25 øre 1913. Superb example with mirror surfaces. Graded by NGC as MS65. | 0 | 500 |
| 1134 | | Lot with 39 coins 11551–1952. Some in high quality. Also two from the Danish West Indies. The entire lot is presented at www.philea.se . | Mixed quality | 1 000 |

Finland



- | | | | | |
|-------------|---------------|--|-------------|--------------|
| 1135 | KM 6.1 | Alexander II 25 penni 1866. Superb bright example with full mirror in surfaces. Graded by NGC as MS66. Bitkin 642. | 0 | 8 000 |
| 1136 | KM 6.1 | Alexander II 25 penniä 1866. Superb example with dark toning and much underlying lustre. Graded by PCGS as MS64. | 01/0 | 2 000 |



- | | | | | |
|-------------|---------------|--|-------------|--------------|
| 1137 | KM 1.2 | Alexander II 1 penni 1873. Superb example with full red lustre. Graded by PCGS as MS64 RD. Bitkin 672. | 01/0 | 1 500 |
| 1138 | KM 2.2 | Alexander III 50 penniä 1891. Graded by PCGS as MS64. Bitkin 235. | 01/0 | 1 000 |



1139



1140

- | | | | | |
|-------------|---------------|---|--------------|--------------|
| 1139 | KM 10 | Alexander III 10 penniä 1891. Bitkin 245. | 1+/01 | 300 |
| 1140 | KM 7.2 | Nicholas II 2 markkaa 1908. Graded by PCGS as MS63. | 01/0 | 1 500 |



1141



1142

- | | | | | |
|-------------|---------------|---|-----------|--------------|
| 1141 | KM 7.2 | Nicholas II 2 markkaa 1908. Graded by NGC as MS62. | 01 | 1 000 |
| 1142 | KM 7.2 | Nicholas II 2 markkaa 1908. Graded by PCGS as MS61. Bitkin 398. | 01 | 800 |



1143



1144

- | | | | | |
|-------------|---------------|--|-------------|------------|
| 1143 | KM 3.2 | Nicholas II 1 markka 1907. Graded by PCGS as MS61. Bitkin 399. | 01 | 500 |
| 1144 | KM 3.2 | Nicholas II 1 markka 1915. Graded by PCGS as MS64. Bitkin 401. | 01/0 | 400 |



1145



1146



1147

- | | | | | |
|-------------|--------------|--|-------------|--------------|
| 1145 | KM 14 | Nicholas II 10 penniä 1896. Graded by NGC as MS64+ BN. Bitkin 424. | 01/0 | 1 500 |
| 1146 | KM 14 | Nicholas II 10 penniä 1914. Full red lustre. | 0 | 500 |
| 1147 | KM 14 | Nicholas II 10 penniä 1916. Full red lustre. | 01/0 | 300 |



1148



1149

- | | | | | |
|-------------|--------------|--|-------------|--------------|
| 1148 | KM 15 | Nicholas II 5 penniä 1908. Graded by NGC as MS64 RB. Bitkin 449. | 01/0 | 1 500 |
| 1149 | KM 15 | Nicholas II 5 penniä 1908. Graded by NGC as MS63 RB. Bitkin 449. | 01/0 | 800 |



1150

1150 KM 35 Republic 500 markkaa 1951. 01 1 500



1151



1152



1153

1151 KM 21 Republic 5 penniä 1918. 01/0 1 000
 1152 KM 21 Republic 5 penniä 1918. Knot at centre. Lustrous example with hints of red. 01 500
 1153 KM 21 Republic 5 penniä 1918. 1+/01 500
 1154 34 coins in silver and bronze, 1871–1952, mixed quality. 500
 1155 1 penni. 1871 (three), 1872 (three), 1892 and 1895. The entire lot is presented at www.philea.se. 1+-01/Good 01 400
 1156 Lot of two Finnish copper coins: 5 penniä 1888 (1+, cleaned) and 10 penniä 1915 (01). 1+-01 300

Ancient coins / Antika mynt



1157



1158



1159



1160

1157 Greek coins Thrace. Chersonesos. (ca. 500 B.C.) Tetrobol, 2.36 g. VF 500
 1158 SNG Cop. 353 Greek coins Abdera AR stater ca. 360–330 BC. 9.64 g. Obv: Griffin lying left, raising forepaw. Rev: Laureate head of Apollo right. Tooled. Scarce! VF 3 000
 1159 Greek coins Alexander III (336–323 BC) AR drachm. 4.10 g. Thrace. VF 500
 1160 Greek coins Pontos. Amisos. (ca. 300–250 B.C.) Drachm, 4.06 g. VF 500



1161



1162



1163

1161 Greek coins Ionia. Miletos (Late sixth century B.C.). Twelfth stater, 1.16 g. Lion to left / Star ornament within incuse square. Corroded. SG2 3533. F-VF 500
 1162 Greek coins Miletos (ca. 500 B.C.) 1/12 stater, 1.07 g. Lion/Star ornament within incuse field. S. 3532 ff. Ex B. Ahlström Mynthandel AB. F-VF 500
 1163 Indo-Scythian Azos (57–20 BC) AR drachm ND. 2.33 g. Obv: King on horseback facing right. Rev: Zeus laureate with sceptre. Thunderbolt in right field. BMC 5v Pl. XVII, 10. Senior 80.12 var. XF 300



1165



1164



1166

- 1164 **RIC II, 442** Roman Empire Galba (68-69 AD) AE sestertius. 25.05 g. Obv: Laureate head right; SER GALBA IMP CAESAR AVG TR P. Rev: Libertas with rod and pileus left; LIBERTAS AVGVSTA, S-C. Minor corrosion but overall attractive appearance. Scarce! **F-VF 2 500**
- 1165 Roman Empire Faustina Senior (†141). AR denarius, 2.81 g. DIVA FAVSTINA, draped bust right / AVGV-STA. Cybele, wearing polos, seated left, holding drum. Nice portrait! Cohen 126. **VF 500**
- 1166 Roman Empire Elagabalus (218-222 AD). Antoninianus, 2.93 g. IMP ANTONINVS AVG, radiate and draped bust right / P M TR P II COS II P P, Roma seated left, shield at her side. RSC 139. **VF-XF 500**



1167



1168

- 1167 **Sear 1781** Byzantine Empire Nicephorus II Phocas (963-969) AR miliaresion ND. 2.79 g. Obv: + IhSuS XRIStuS nICA* Cross potent, crosslet, on globe and two step; at centre, medallion of four lobes containing facing bust of Nichephorus, with short beard, wearing crown and loros and dividing the inscription n/I - C/F; triple border ornamented with eight equally spaced globules. Rev: +nICHF'EnXW AVTO/ CRAT' EVSEb'/bASILEVS/ RWmAIW' in five lines; triple border ornamented with eight equally spaced globules. Small rust spots. **F-VF 500**
- 1168 **Sear 1810** Byzantine Empire Basil II Bulgaroktonos, with Constantine VIII (976-1025) AR miliaresion ND (977-989). 2.89 g. Constantinople mint. Obv: Cross crosslet, with central saltire; set upon globe on four steps; to left and right respectively, crowned facing busts of Basil, wearing loros, and Constantine, wearing chlamy. Rev: Legend in five lines. Attractive and lustrous example. **VF-XF 800**
- 1169 Roman Empire One box with seven silver coins, Cordian, Nero, Antonius, severius, mixed quality. **1 500**
- 1170 Mixed One box with hundreds of Roman coins, mixed quality. **500**
- 1171 Islamic coins Group of three medieval Islamic coins and six Sasanid coins (five drachms of different types, one ½ drachm). Several high grade examples. Please inspect! **VF-UNC 1 000**

Countries A-B / Länder A-B



1172



1173



- 1172 **KM 126** Argentina 1 peso 1995. UN 50th anniversary commemorative issue. Low mintage scarce issue. **Proof 400**
- 1173 **KM 126** Argentina 1 peso 1995. UN 50th anniversary commemorative issue. Low mintage scarce issue. **Proof 300**



1174



1175

- 1174 **KM 414** Austria thaler 1718. 28.47 g, Olmütz **F-VF** **500**
 1175 **KM 2820** Austria Francis Joseph I (1848–1916) 1 corona 1913. Graded by PCGS as MS64. **UNC** **400**



1176



1177

- 1176 **KM 2879** Austria Republic 2 schilling 1957. **XF-UNC** **1 000**
 1177 Austria Collection of coins from Austria and Hungary, in total 84 pcs. Please inspect! **500**
 1178 **KM 13** Bermuda Queen Elizabeth II (1952–2023) 1 crown 1959. Graded by NGC as MS68. **UNC** **1 000**



1179



1180

- 1179 **KM 171** Bhutan Jigme Singye (1972–2006) 2000 ngultrum 2002. Bi-metallic gold/silver commemorative coin. ¼ oz gold and 1 oz silver. In original box. **UNC** **5 000**
 1180 **KM 10** Bolivia Philip III (1598–1621) 8 reales ND. 26.42 g. Potosi mint. P R. **F** **1 000**



1181



1182



1183



1184

- 1181 **KM 7** British West Africa George VI (1936–1952) 1/10 penny 1938. Graded by NGC as MS65. **UNC** **300**
 1182 **KM 7** British West Africa George VI (1936–1952) 1/10 penny 1946. Graded by NGC as MS65. **UNC** **300**
 1183 **KM 7** British West Africa George VI (1936–1952) 1/10 penny 1947. Graded by NGC as MS65. **UNC** **300**
 1184 **KM 7** British West Africa George VI (1936–1952) 1/10 penny 1950 KN. Graded by NGC as MS65. **UNC** **300**
 1185 **KM 50 etc.** Brunei 25TH ANNIVERSARY OF BRUNEI CURRENCY BOARD 1992. Silver proof set in an elegant box. Low mintage! + Oman. Omani rial 1996 KM 101 **Proof** **500**



1186

1187

1188

- | | | | | |
|------|--------|---|-------|-------|
| 1186 | KM 104 | 10 leva 1979. International Year of the Child commemorative issue. Graded by NGC as PF69 ULTRA CAMEO. | Proof | 1 000 |
| 1187 | KM 236 | 20000 leva 1998. Commemorative issue "Czar Ivan Alexander". Graded by NGC as PF69 ULTRA CAMEO. | Proof | 3 000 |
| 1188 | KM 244 | 10 leva 2000. Graded by NGC as PF69 ULTRA CAMEO. | Proof | 3 000 |



1189

1190

1191

1192

1193

- | | | | | |
|------|--------|--|-------|-------|
| 1189 | KM 244 | 10 leva 2000. Graded by NGC as PF69 ULTRA CAMEO. | Proof | 3 000 |
| 1190 | KM 244 | 10 leva 2000. Graded by PCGS as PR68 DCAM. | Proof | 2 000 |
| 1191 | KM 244 | 10 leva 2000. Graded by NGC as PF68 ULTRA CAMEO. | Proof | 2 000 |
| 1192 | KM 244 | 10 leva 2000. Graded by NGC as PF67 ULTRA CAMEO. | Proof | 2 000 |
| 1193 | KM 244 | 10 leva 2000. Graded by NGC as PF66 ULTRA CAMEO. | Proof | 1 500 |



1194

1195

- | | | | | |
|------|--------|--|-------|-------|
| 1194 | KM 251 | 10 leva 2000. Graded by PCGS as PR69 DCAM. | Proof | 1 000 |
| 1195 | KM 251 | 10 leva 2000. Graded by PCGS as PR68 DCAM. | Proof | 800 |



1196



1197



1198



- 1196 KM 251 10 leva 2000. Graded by NGC as PF69 ULTRA CAMEO.
 1197 KM 251 10 leva 2000. Graded by NGC as PF68 ULTRA CAMEO.
 1198 KM 251 10 leva 2000. Graded by NGC as PF67 ULTRA CAMEO.

Proof 800
 Proof 800
 Proof 500



1199



1200



1201



1202



- 1199 KM 280 10 leva 2005. Speedskating. Graded by PCGS as PR69 DCAM.
 1200 KM 280 10 leva 2005. Speedskating. Graded by NGC as PF69 ULTRA CAMEO.
 1201 KM 280 10 leva 2005. Speedskating. Graded by NGC as PF68 ULTRA CAMEO.
 1202 KM 280 10 leva 2005. Speedskating. Graded by NGC as PF67 ULTRA CAMEO.

Proof 1 000
 Proof 1 000
 Proof 1 000
 Proof 800

Canada / Kanada

1203 Lot with seven coins 1858–1911. The entire lot is presented at www.philea.se.

Mixed quality 700



1204 (60%)



1205

- | | | | | |
|------|--------------------|---|----|-------|
| 1204 | Hartill 4.1 | 1 cash ND. 14.35 g. Ming dynasty knife money in high grade. | XF | 300 |
| 1205 | Hartill 6.4 | Warring States – State of Liang (350–220 B.C.). Early round coinage, 9.07 g. Encrusted and verdigris. Ex. Swedish Missionary family stationed in China 1897-1945. | F | 2 000 |



1206 (60 %)

- | | | | | |
|------|--|--|------|-----|
| 1206 | | State of Ba or Shu (300–225 B.C.). 26.26 g. So called "bridge money" with the usual hole at top centre. Old green encrustation and some corrosion. | F-VF | 800 |
|------|--|--|------|-----|



1207



1208



1209

- | | | | | |
|------|---------------------|---|------|-----|
| 1207 | Hartill 9.30 | Xin Dynasty Wang Mang (7–22 AD). 15.57 g. Spade money. Lightly cleaned. | F-VF | 300 |
| 1208 | Hartill 9.30 | Xin Dynasty Wang Mang (7–22 AD). 12.79 g. Spade money. Ex. Wallin Mynthandel. | VF | 300 |
| 1209 | Hartill 9.30 | Wang Mang (7–23 AD) ND (7–23 AD). 16.19 g. Spade money value 10. Reverse with an area of corrosion. | VF | 300 |



1210



1211

1210 **Hartill 16.199** Northern Song Dynasty – Emperor Shen Zong (1065–85) 3 (?) cash ND (1071–77). 7.31 g. 31 mm. Attractive example with regular clerk script. This denomination was issued as 10 cash then devalued to 3 cash and finally to 2 cash. Determining which of the three it was issued as is difficult.

VF-XF 300

1211 **Hartill 16.400** Emperor Hui Zong (1100–1125) 10 cash ND (1102–06). 10.41 g. 34 mm.

VF 800



1212



1213

1212 **Hartill 16.400** Emperor Hui Zong (1100–1125) 10 cash ND (1100–25). 10.15 g. 34 mm. Planchet crack at 1 o'clock.

VF 400

1213 **Hartill 17.714** Southern Song Dynasty – Emperor Li Zong (1225–64) 2 cash CD (1229). 5.85 g. 29 mm. "2" on reverse for date.

VF 300



1214



1215

1214 **Hartill 19.46** Emperor Wu Zong (1308–11) 10 cash ND (1308–11). 23.09 g. 41 mm.

F-VF 1 000

1215 **Hartill 19.106** Emperor Shun (1333–1368) 3 cash ND (1353). 9.85 g. 34 mm. Attractive example with good details.

XF 2 000



1216

1216 **Hartill 19.115** Yuan Dynasty – Emperor Shun (Toghon Temur) (1333–68) 10 cash ND (1333–68). 17.02 g. 44 mm. Attractive example with some green encrustation. Ex. Antikören auction 10, 1991, lot 121. Schjöh 1111.

VF-XF 800



1217

1217 **Hartill 21.13** Southern Ming and Qing Rebels – Sun Kewang (1648–57) 10 cash ND. 21.88 g. 50 mm. Slight corrosion, else high grade example.

VF-XF 800



1218

1218 **Hartill 21.13** Southern Ming and Qing Rebels – Sun Kewang (1648–57) 10 cash ND. 18.51 g. 47 mm. With old provenance tags.

VF 1 000



1219



1220

1219 **Hartill 21.81** Southern Ming Dynasty – Koxinga (Zheng Chenggong) 1 cash ND (1651+–70). 4.45 g, 27 mm. Ex. Swedish Missionary family stationed in China 1897–1945.

F-VF 1 000

1220 **Hartill 21.102** Southern Ming and Qing Rebels – Wu Sangui (1674–78) 10 cash ND (1674–78). 17.60 g. 41 mm. Ex. Swedish Missionary family stationed in China 1897–1945.

VF 1 000



1221



1222

1221 **Hartill 21.111** Southern Ming and Qing Rebels – Wu Sangui (1674–78) 10 cash ND (1678). 13.45 g. 35 mm. Ex. Swedish Missionary family stationed in China 1897–1945.

VF-XF 4 000

1222 **Hartill 21.124** Geng Jingzhong (1671–82) 100 cash ND (1674–76). 17.44 g. 37 mm.

VF 1 000



1223



1224

- 1223 **Hartill 22.1** Emperor Nurhachi (1616–26) 1 cash ND (1616–25). 6.35 g, 28 mm. Casting flaw at edge. **F-VF 500**
- 1224 **Hartill 22.690** Emperor Wen Zong (1851–61) 10 cash ND (1853–54). 19.07 g, 38 mm. The Board of Revenue mint, East Branch. Attractive example with clear details. **XF 500**



1225



1226

- 1225 **Hartill 22.694** Emperor Wen Zong (1851–61) 10 cash ND (1854–57). 16.71 g, 35 mm. The Board of Revenue mint, East Branch. Attractive example. **VF-XF 500**
- 1226 **Hartill 22.705** Emperor Wen Zong (1851–1861) 50 cash ND (1854–1855). 43.71 g, 45 mm. The Board of Revenue mint, East Branch. Small edge flaw on reverse, else attractive example. **VF 1 500**



1227

- 1227 **Hartill 22.707** Emperor Wen Zong (1851–61) 50 cash ND (1854–55). 41.66 g, 48 mm. The Board of Revenue mint, West Branch. Tooled. **VF 1 000**



1228

- 1228 **Hartill 22.708** Emperor Wen Zong (1851–61) 100 cash ND (1854–55). 48.48 g, 51 mm. The Board of Revenue mint, East Branch. Attractive example in high grade. **VF-XF 4 000**



1229



1230

- 1229 **Hartill 22.723** Qing Dynasty Emperor Wen Zong (1851-61) 1 cash ND (1854-55). 4.25 g. 24 mm. Iron Coin mint. Slight rust, but overall high grade example. Calligraphy of Dai Chunshi. **VF-XF 300**
- 1230 **Hartill 22.762** Emperor Wen Zong (1851-61) 100 cash ND (). 45.88 g. 50 mm. The Board of Works. **VF-XF 2 000**



1231

- 1231 **Hartill 22.782** Emperor Wen Zong (1851-61) 50 cash ND (1853-55). 98.62 g. Fuzhou mint. Attractive example without banker's marks or similar which is common for this issue. **VF-XF 10 000**



1232

- 1232 **Hartill 22.798** Emperor Wen Zong (1851-61) 20 cash ND (1853-55). 30.55 g. 45 mm. Fuzhou mint, Fukien Province. Tooled, rim casting flaw. Nevertheless scarce. **F-VF 1 500**



1233

- 1233 **Hartill 22.849** Emperor Wen Zong (1851-61) 100 cash ND (1854-55). 47.56 g. 50 mm. Honan Province, Kaifeng or other mint. Attractive example with minor casting flaw on obverse rim. Ex. Antikören auction 4 lot 932. **VF 2 000**



1234

1234 **Hartill 22.899** Emperor Wen Zong (1851–61) 50 cash ND (1854–56). 38.72 g. 49 mm. Jiangsu Province, Suzhou or other mints.

VF 1 000



1235

1235 **Hartill 22.931** Emperor Wen Zong (1851–61) 50 cash ND (1855–60). 31.87 g. 52 mm. Jiangxi Province, Nanchang mint. Attractive example.

VF 1 000



1236

1236 **Hartill 22.941** Emperor Wen Zong (1851–61) 10 cash ND (1854–55). 14.51 g. 38 mm. Taiyuan mint, Shanxi province. Some staining.

F-VF 1 000



1237

1237 **Hartill 22.1051** Emperor Wen Zong (1851–61) 10 cash ND (1854–55). 14.40 g. 33 mm. Chihli Province, likely Baoding mint. Attractive example.

VF-XF 800



1238

1238 **Hartill 22.1069** Emperor Wen Zong (1851–61) 50 cash ND (1854). 38.51 g. 44 mm. Chihli Province, Jizhou mint.

F-VF 1 000



1239

1239 **Hartill 22.1334** 1 cash (1889–1890). Guangzhou mint. Struck cash with some lustre. KM-189.

XF-UNC 200



1240



1241

- 1240 Late Qing Dynasty, likely Yunnan province. Sycee of 1 tael, 40.48 g. One stamp, partly obliterated by test mark. VF-XF 1 000
- 1241 **KM 11a** Anhwei Province 20 cash ND (1906). Very rare. Minor rim nick. Ex. Swedish Missionary family stationed in China 1897–1945. CL-AH.82 VF)(VG-F 1 000



1242



1243



1244

- 1242 **CL-AH .91** Anhwei 10 cash ND. Mule of two reverses. F-VF 10 000
- 1243 **CL-AH. 91** Anhwei Province 10 cash ND. Very scarce mule of two dragon sides. F-VF 10 000
- 1244 **KM Y-68** Chihli 20 cash ND (1906). CL-BY.06. Ex. Swedish Missionary family stationed in China 1897–1945. VF 500



1245



1246

- 1245 **KM Y-68** Chihli Province 20 cash ND (1906). CL-BY.07. Ex. Swedish Missionary family stationed in China 1897–1945. VF 1 000
- 1246 **L&M-465** Chihli 1 dollar 1908 (Year 34). Lustrous example. XF-UNC 15 000



1247



1248



1249

- 1247 **L&M-458** Chihli Province 5 cents 1899 (year 25). Attractive example with toning. Ex. Swedish Missionary family stationed in China 1897–1945. VF 5 000
- 1248 **KM 100.1** Fukien Province 10 cash ND (1901–05). Lustrous example with much red. CL-FK.5. Ex. Swedish Missionary family stationed in China 1897–1945. XF-UNC 8 000
- 1249 **Kann F5** Fukien Province 1 dollar ND. Fantasy issue of the Fukien ratio dollar. Graded by NGC as AU tooled. XF 5 000



1250



1251

1250 CL-HON .75 Honan 10 cash ND. Mule of two reverses.

VF-XF 10 000

1251 KM Y-400.5 Hunan 20 cash ND (1919). Graded by PCGS as MS62 RB.

XF-UNC 500

(for picture, please see our website www.philea.se)

1252

1252 CL-HP .78 Hupeh Province 10 cash ND. Mule of Hupeh obverse with Chekiang dragon reverse. Very rare.

VF 30 000

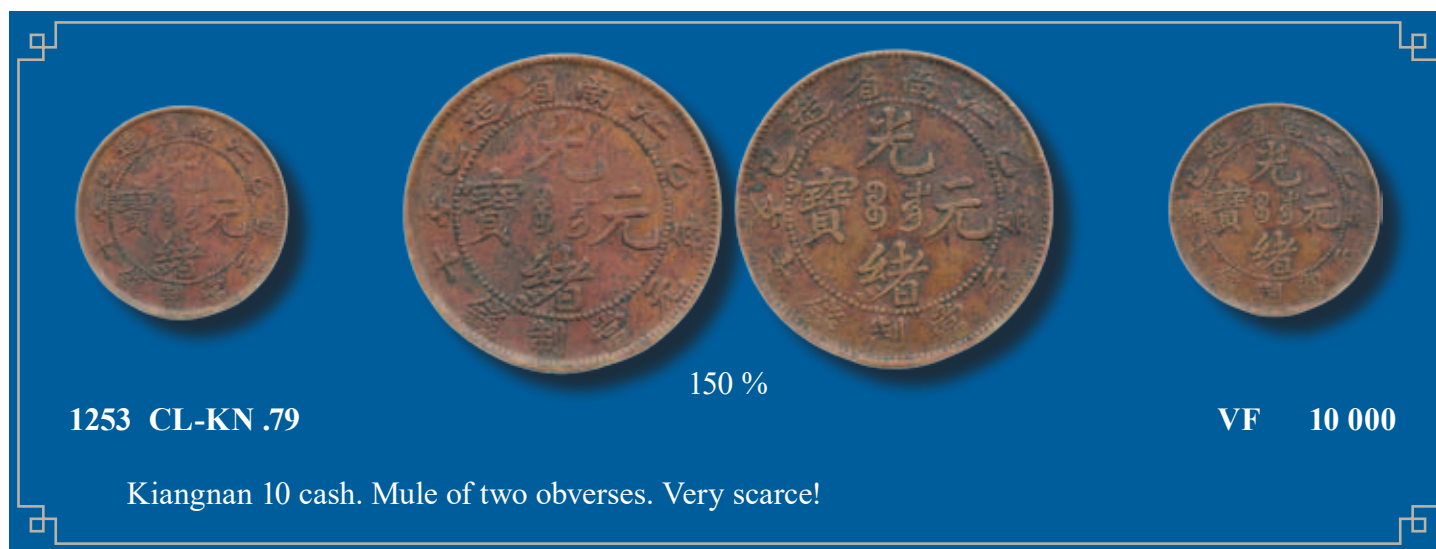

1253 CL-KN .79

150 %

VF 10 000

Kiangnan 10 cash. Mule of two obverses. Very scarce!



1254



1255

1254 CL-TK .12 Kiangsu-Chingkiang 10 cash ND (1906). Scarce. Mule that couples the obverse from the province of Kiangsu-Chingkiang and the reverse of an imperial type. Graded by PCGS as XF40.

VF 8 000

1255 KM Y-178 Kirin 20 cash ND (1903). CL-KR.22. Ex. Swedish Missionary family stationed in China 1897-1945.

VF 1 000



1256



1257

1256 KM Y-178 Kirin 20 cash ND (1903). Scarce denomination. Small verdigris, and small hard to see scratches.

VF 5 000

1257 L&M-538 Kirin 50 cents 1901.

VF 8 000



1258



1260



1259

- 1258 **L&M-538** Kirin Province 50 cents 1901. Attractive example. Minor scratches close to rim on obverse. **VF** 3 000
- 1259 **L&M-538** Kirin Province 50 cents 1901. **VF** 2 000
- 1260 **L&M-895** Szechuan-Shensi Soviet Republic 20 cents ND (1933). Attractive lustrous example of this scarce one year type. A very thin scratch on reverse. Graded by PCGS as AU scratch. **VF-XF** 3 000



1261



1263



1262



1264

- 1261 **L&M-359B** Szechuen Province 1 rupee ND (1939-42). **XF** 800
- 1262 **L&M-359B** Szechuen Province 1 rupee ND (1939-42). **VF-XF** 500
- 1263 **L&M-359B** Szechuen Province 1 rupee ND (1939-42). **VF** 500
- 1264 **L&M-359B** Szechuen Province 1 rupee ND (1939-42). **VF** 500



1265

- 1265 **Kann B3 var.** Taiwan Province 1 dollar ND. Old man style fantasy dollar. Graded by NGC as UNC cleaned. **XF-UNC** 5 000



1266



1267

- 1266 **CL-YN .09** Yunnan 20 cash ND (1906). Graded by PCGS as VF environmental damage. **F-VF** 500
- 1267 **KM Y479** Yunnan Province 50 cents ND (1917). **VF** 500



1268

1268 **KM Y-21** Empire 20 cash ND (1909). Lustrous example with minor planchet flaw. CL-HB.63. Ex. Swedish Missionary family stationed in China 1897–1945.

XF-UNC 8 000



1269

1269 **L&M-49** R.O.C. 1 dollar ND (1927).

VF 500

1270 **L&M-63D** R.O.C. 1 dollar 1914 (Year 3). Kansu variety.

VF 1 000



1270



1271

1271 **L&M-77** R.O.C. 1 dollar 1919 (Year 8). Small chopmark on back. Lightly cleaned.

VF 1 500

1272 **L&M-864** 150 % **XF-UNC 100 000**

R.O.C. 1 dollar ND (1921). Variety with reeded edge and with legend at bottom of reverse. Lustrous example with faint hairlines.

1273 L&M-942 **150%** **XF 100 000**

R.O.C. 1 dollar ND (1916). Lustrous example with dark patina on reverse.



1274 China Yunnan KM -10v10 cash ND (1906). Attractive lustrous example. Graded by PCGS as UNC details questionable colour. To us this example looks perfectly normal in colour for an uncirculated example.

XF-UNC

1275 L&M-359 Tibet 1 rupee ND (1911–33). Lustrous and attractive example.

XF 1 000



1276 L&M-658B Tibet 3 srang BE16-10 (1936). Lustrous example with light toning. Minor planchet flaw at rim.

XF-UNC 800

1277 L&M-658B Tibet 3 srang BE16-10 (1936).

XF 800



1278 L&M-658B Tibet 3 srang BE16-10 (1936).

VF-XF 500



1279



1280

- 1279 L&M-658C Tibet 3 srang BE16-11 (1937). XF 800
 1280 L&M-658C Tibet 3 srang BE16-11 (1937). Lustrous and attractive example with light toning. XF-UNC 800



1281



1282

- 1281 L&M-658C Tibet 3 srang BE16-11 (1937). XF 500
 1282 L&M-659A Tibet 3 srang BE 16-8 (1934). Lightly cleaned reverse. XF 800



1283



1284

- 1283 Qing Dynasty 18.95 g. 54×45 mm. Charm with three holes for hanging. Cleaned. F-VF 300
 1284 75.30 g. Amulet of hanging type, 45×81 mm. Qing dynasty era. F-VF 500



1285



1292

1285	People's Republic Year set 1982 in original mint packaging.	Proof	5 000
1286	Collection/accumulation of Chinese cash coins. In total 99 pcs including one or two charms. The majority appear genuine, but a some fakes have been seen on the early issues. From Western Han period to Qing Dynasty. Please inspect!	VG-XF	1 500
1287	Collection of cash coinage, in total 176 pieces in album – mostly Ming and Qing dynasty. A few spurious items seen, but the majority appears genuine. Please inspect!	F-XF	1 500
1288	Mixed One album with 146 coins in bronze and copper nickel, 1644–2005, mixed quality.		1 500
1289	Mixed One box with hundreds of copper coins, Ching dynasty, mixed quality.		1 500
1290	Mixed One box with hundreds of copper coins, Ching dynasty, mixed quality.		1 500
1291	Mixed One box with hundreds of copper coins, mixed quality.		500
1292	Empire Silver medal to International Plague Conference Memorial, Mukden, 3rd Year of Hsuen Tung (1911), with original mount removed at 12 o'clock. Obv: facing dragons, rev: text around medical themed centre. Scarce medal.	XF	8 000

Countries C–E / Länder C–E



1293



1294

1293	Czech Republic Böhmen Vratislav II (1061–1092) 1 denar ND. 0.88 g. Prag mint. Obv: VDATIZLAV DV. Bust facing left with flag. Rev: +SVCSNECEVS. Bust facing right. Similar to Cach 346, but different reverse.	XF	1 000
1294	Cach 322 Czech Republic Böhmen Bretislav I (1037–1055) 1 denar ND. 0.95 g. Prag mint. Obv: Bust facing with two pellets in fields, BRACIZLAVS DVX. Rev: Bust with crosier facing right, WENCEZLAVS SCS. Attractive and lustrous example.	XF-UNC	1 000



1295

1295	KM 15 Czech Republic 200 korun 1995. Victory over Fascism, commemorative issue. Rare, low mintage. Graded by PCGS as PR69 DCAM.	Proof	5 000
------	--	--------------	--------------



1296



1297



1298

1296	KM 316 Dutch East Indies 2½ cents 1945. Superb example with full red colour. Graded by NGC as MS65 RD.	UNC	300
1297	KM 317 Dutch East Indies 1 cent 1945. Graded by NGC as MS66 RD.	UNC	300
1298	KM 37 East Africa Queen Elizabeth II (1952–63) 5 cents 1956 H. Graded by NGC as MS66 RD.	UNC	300

England / England



1299



1300



1301



1302

- | | | | |
|-------------|--|---------------|--------------|
| 1299 | Spink 865 Northumbria – Aethelred II (841–844) AE sceat ND. 1.19 g. AEDILRED RX around cross)(ALGHERE around cross. | VF-XF | 300 |
| 1300 | Spink 938 Kings Of Mercia – Burgred (852-874) 1 penny ND (852–874). 1.29 g. Obv: Bust facing right, BVRGRED REX. Rev: MON GYDHERE ETA. Moneyer Gudhere. North 423. | VF-XF | 2 000 |
| 1301 | Spink 993 Cnut (ca. 877–894) 1 penny ND. 1.32 g. York mint. Inverted patriarchal cross; C H V T at end of limbs, R E X + in quarters / + CVN+NET+TI ∴; small cross pattée, with pellet in opposing quarters and additional pellet in field. Struck during the reign of Cnut of Northumbria. Superb example with full minst lustre. North 501. | XF-UNC | 3 000 |
| 1302 | Spink 1053 Kings of Wessex – Aethelbert (858–865/6) 1 penny ND. 1.32 g. Canterbury mint. Diademed Bust right, +AEDELBEARHT REX. Rev. Large Void Cross, +MANINC MONETA within and around. Moneyer Maninc. Minor edge loss at right. Scarce. North 620. | VF-XF | 5 000 |



1303



1304



1305



1306

- | | | | |
|-------------|--|--------------|--------------|
| 1303 | Spink 1146 Æthelred II (978–1016) 1 penny ND. 1.45 g. London mint. Second hand type. Osferd (Osferth) moneyer. Beautiful lustrous example with minor obverse peck marks. | XF | 3 000 |
| 1304 | Spink 1148 Æthelred II (978–1016) 1 penny ND. 1.66 g. Winchester mint. Crux type. Obv: EDELRED REX ANGLOX. Rev: EDELGAR M-O PINT. Attractive and lustrous example. North 770. | VF-XF | 2 000 |
| 1305 | Spink 1151 Æthelred II (978–1016) 1 penny ND. 1.83 g. London mint. Long cross type. Moneyer Aethelwerd. Rev: +EDELPERD M-O LVND. Ex. Nordlinds Mynthandel. Attractive and lustrous example, minor peck marks. | VF-XF | 2 000 |
| 1306 | Spink 1152 Æthelred II (978–1016) 1 penny ND. 1.20 g. London mint. Helmet type. Moneyer Aethelwerd. Obv: +EDELRED REX ANGL. Rev: +EDELPERD M-O LVND. Wavy flan, minor pecks. | VF | 1 500 |



1307



1308



1309

- | | | | |
|-------------|--|--------------|--------------|
| 1307 | Spink 1154 Æthelred II (978–1016) 1 penny ND. 1.20 g. London mint. Short cross type. Moneyer Aedwald. EDELRED REX ANGLO)(+EADPOLD MON LVND. Wavy flan, minor pecks. | VF-XF | 2 000 |
| 1308 | Spink 1157 Cnut (1016–1035) 1 penny ND. 0.98 g. London mint. Quatrefoil type. Moneyer Osulf. Minor rim nick, planchet crack (3 mm), minor pecks. North 781. | VF-XF | 1 000 |
| 1309 | Spink 1158 Cnut (1016–1035) 1 penny ND. 1.04 g. London mint. Pointed helmet type. Moneyer Bruninc. CNVT REX AN)(+BRVINC ON LVN. Attractive lustrous example with minor peck mark. | XF | 2 000 |



1310



1311



1312



1313

- | | | | | |
|------|-------------------|---|--------------|--------------|
| 1310 | Spink 1158 | Cnut (1016–1035) 1 penny ND. 1.05 g. London mint. Pointed helmet type. Moneyer Leofpine. CNVT RECX)(+LEOFPINE O LVN Lustrous example on a wavy flan. | VF-XF | 2 000 |
| 1311 | Spink 1158 | Cnut (1016–1035) 1 penny ND. 0.97 g. London mint. Pointed helmet type. Moneyer Aelfget. Minor pecks. | VF | 1 500 |
| 1312 | Spink 1159 | Cnut (1016–1035) 1 penny ND. 1.10 g. London mint. Short cross type. Moneyer inscription seemingly BRVNIIAN ON LV. Lustrous example with minor planchet crack. | VF-XF | 2 000 |
| 1313 | Spink 1159 | Cnut (1016–1035) 1 penny ND. 1.17 g. Canterbury mint. Short cross type. Moneyer Brithred. +CNVT REX)(+ BRIHTRED ON CEN. Lustrous example with some pecks. | VF-XF | 1 500 |



1314



1315



1316

- | | | | | |
|------|-------------------|---|---------------|--------------|
| 1314 | Spink 1184 | Edward the Confessor (1042–1066) 1 penny ND. 1.20 g. Winchester mint. Pyramid type. Moneyer Leofweald. EADWARD RE)(LEOFPOLD ON PINC. Lustrous and attractive example. Planchet crack. | VF-XF | 3 000 |
| 1315 | Spink 3394 | Charles II 1 farthing 1679. 5.86 g. | F-VF | 300 |
| 1316 | Spink 3711 | George II 6 pence 1758/7. 3.00 g. Lustrous example. | XF-UNC | 800 |



200 %



1317 **Spink 3797**

Proof

1 000 000

George IV 5 pounds 1826. Beautiful example of this scarce issue with a mintage of 400 sets. Some obverse hairlines that do not detract from the overall appearance and cameo surfaces. Graded by NGC as PF 62 ULTRA CAMEO.



1318 Spink 3799

150 %

Proof

150 000

George IV 2 pounds 1826. Beautiful example of this scarce issue with a mintage of 400 sets. Graded by NGC as PF63 CAMEO.

- | | | | |
|------|---|---------------|-------|
| 1319 | Cut pennies to ¼ and ½ size from 1000s–1300s with several different types including a Scottish penny. | F-VF | 1 000 |
| 1320 | Lot with six coins 1757–1937. Some in high quality. The entire lot is presented at www.philea.se . | Mixed quality | 1 000 |
| 1321 | One album with 75 coins in silver and bronze, 1799–1979, mixed quality. | | 500 |

Countries E–F / Länder E–F



1322



1323



1324

- | | | | |
|------|--|--------|-------|
| 1322 | Estonia Johannes VI Bey (1528–1543) 1 schilling. 1.22 g. Dorpat. | F-VF | 300 |
| 1323 | KM 13 Estonia 2 krooni 1932. | UNC | 1 500 |
| 1324 | KM 13 Estonia 2 krooni 1932. Commemorative issue to 300th Anniversary of University of Tartu. Graded by NGC as MS62. | XF-UNC | 800 |



1325



1326



1327

- | | | | |
|------|--|--------|-------|
| 1325 | KM 12 Estonia 10 senti 1931. Graded by PCGS as MS63. | XF-UNC | 300 |
| 1326 | KM 11 Estonia 5 senti 1931. Graded by PCGS as MS65 BN. | UNC | 1 000 |
| 1327 | KM 15 Estonia 2 senti 1934. Graded by PCGS as MS64 RB. | UNC | 500 |



1328

- | | | | |
|------|--|-------|-----|
| 1328 | Dup. 947 France 1 denier ND (1100s–1200s). 0.91 g. La Marché mint. Struck in the name of Louis VII, VIII, or IX. Obv: + LODOICVS. Cross pattée. Rev: + EGOLISSIME. Cross, three arms ending in circles, fourth ending in crescent. | VF-XF | 400 |
|------|--|-------|-----|



1329

1329 **Dup. 474** France Charles VII (1422–1461) couronne a blanc ND. 2.24 g.

VF 500



1330



1331

1330 **KM 1400** France 10 francs 2000. Graded by NGC as PF67 ULTRA CAMEO.

Proof 500

1331 **KM 1401** France 10 francs 2000. Graded by NGC as PF67 ULTRA CAMEO.

Proof 500

1332 France Lot with eleven coins 1643–1958. The entire lot is presented at www.philea.se.

Mixed quality 1 000

Germany / Tyskland



1333



1334



1335



1336

1333 **Berger 2646** Augsburg Hartmann von Dillingen (1250–1286) ND. 0.71 g. Bracteate. Mitred bust of the bishop between two crosses; arch with gable and two towers above, all surrounded by a ring of crescents. Superb lustrous example. Steinh. 82.

XF 500

1334 **Löbbecke 477** Brandenburg Friedrich II (1440–70) Pfennig ND (1440–70). 0.33 g. Bracteate of helmet type. Lustrous and attractive.

XF 500

1335 **Neumann 2.8** Brandenburg Friedrich II (1440–70) Pfennig ND (1440–70). 0.31 g. Bracteate of eagle type. Eagle within single plain ring with dot at top. Bahrfeldt 6.

VF 300

1336 **Berger 373** Braunschweig William of Lüneburg (1195–1213) ND (1195–1213). 0.54 g. Bracteate. Lion facing left with two plain rings. Attractive lustrous example with some dark areas.

XF 800



1337



1338



1339

1337 Cologne Otto III (983–1002) 1 pfennig ND. 0.96 g. Soest (?) mint. Cologne monogram with retrograde S)(Confused legend with cross with pellets in four angles. Wavy flan, minor peck marks.

VF-XF 500

1338 Cologne Otto III (983–1002) 1 pfennig ND. 1.32 g. Cologne monogram with retrograde S)(++OD... partly legible legend with cross with pellets in four angles.

VF-XF 500

1339 **Dbg 385** Cologne Hermann II. Pfalzgraf, Hermann II. and Konrad II (1036–1039) 1 denar ND (1036–1039). 1.54 g. Obv: Cross with pellet in each angle. Rev: Church building with COL NIA in two lines. Lightly bent. Hävernack 251.

VF 500



1340



1341



1342

- 1340 **Hävernick 34** Cologne Otto I (936–973) 1 pfennig ND. 1.72 g. +OTTOREX around cross with four pellets in angles)(Cologne monogram. Struck before 962 (as the legend changes to IMPERATOR) Attractive and lustrous example, partly struck off-centre. VF-XF 1 000
- 1341 **Hävernick 222** Cologne Arch Bishop Pilgrim and Emperor Konrad II (1027–1036) 1 pfennig ND. 1.36 g. Minor peck marks on reverse. Dannenberg 381. VF 500
- 1342 **Hävernick 278** Cologne Archbishop Herrmann II (1039–46) 1 pfennig ND. 1.20 g. +HE-RIM-AN-VS in cross angles)(Front of church. Minor peck marks. F-VF 800



1343



1344



1345

- 1343 **KM 145** Danzig 1 gulden 1923. Graded by PCGS as MS63. XF-UNC 1 000
- 1344 **Gaed. 1091** Hamburg 1 witten ND. 1.42 g. Struck before 1379. City gate with three towers / Cross pattée; nettle leaves in quarters. Jesse 303. VF-XF 400
- 1345 Lübeck Medallion ducat from 1958, 3.50 g. 986/1000 gold in original box. UNC 2 000



1346



1347



1348



1349

- 1346 **Jesse 367** Lüneburg Albrecht von Lüneburg (1370–1385) 1 witten ND (1379–81). 1.19 g. Obv: Lion facing left. Rev: Cross with central star. VF 500
- 1347 Magdeburg Moritzpfennig ND. 0.90 g. Bracteate. Anonymous type from 13th century. Standing Moritz holding palm branch on left and crosier on right, over globe with three towers inside and two flanking. VF-XF 500
- 1348 **Berger 2886** Magdeburg Wilbrand von Käfernburg (1235–1254) ND. 0.76 g. Bracteate. Standing bishop with crosier and flag, between two towers. Attractive and lustrous example. VF-XF 500
- 1349 **Dbg 1325** Magdeburg 1 denar (sachsenpfennig) ND (ca. 965–985). 1.43 g. Uncertain mint, anonymous ruler. Large size flan and good style. Obv: Blundered legend, Stylized wooden church. Rev: Blundered legend, Cross with pellets in angles. VF-XF 500



1350



1351

- 1350 **Dbg. 1325** Magdeburg 1 denar (sachsenpfennig) ND. 1.68 g. Uncertain mint, anonymous ruler. Cross, pellets in each angle, pseudo legends)(Tempel with cross in center, pseudo legends. Lustrous example, uneven planchet. VF 400
- 1351 **Dbg 1329** Magdeburg 1 denar (sachsenpfennig) ND (ca. 950–980). 1.72 g. Uncertain mint, anonymous ruler. Cross in center, + + O pseudo legends, incuse reverse. Lustrous and attractive example. VF-XF 400



1352



1353



1354

- 1352 **KM 362** Prussia Friedrich Wilhelm II (1786–1797) 4 groschen 1797. Beautiful and lustrous example. Somewhat weakly struck. Graded by PCGS as MS61. Jaeger 21. **XF-UNC 1 000**
- 1353 **KM 513** Prussia Wilhelm II (1888–1918) 5 mark 1888. Cleaned. Scarce one year type. Jaeger 101, Davenport 788. **VF 2 000**
- 1354 **Hahn 31a1** Regensburg Heinrich V (1018–1026) Denar ND. 1.39 g. Obv: +DVX HCINH. Rev: ADALO. Minor peck marks. **VF 1 000**



1355



1356



1357

- 1355 Saxe-Weimar-Eisenach Carl August (1775–1828). Bronze medal to the Death of Carl August, issued 1829. 42 mm, 39.62 g. Merseburger 4023. **XF-UNC 500**
- 1356 **KM 702** Saxony Albertine 1 pfennig 1725. 0.33 g. **XF 500**
- 1357 Saxony-Meissen Wilhelm I (1381–1407) 1 groschen ND. 2.84 g. Freiberg mint. Partly weakly struck. Mehner 4/1 **VF-XF 300**



1358



1359



1360

- 1358 Saxony-Meissen Counts Friedrich IV and Wilhelm II and Friedrich of Thüringen (1412–1425) 1 groschen ND. 2.14 g. Freiberg mint. **VF 300**
- 1359 **KM 160** Schleswig-Holstein 1 dreiling 1850. Some lustre. One year type. **XF 300**
- 1360 **KM 156** Schwartzburg-Rudolstadt 1 species thaler 1812. 27.85 g **XF-UNC 3 500**



1361



1362

- 1361 **KM 51** Weimar Republic 5 mark 1927. 25.10 g, Bremen **XF-UNC 4 000**
- 1362 **KM 68** Weimar Republic 5 mark 1930. 25.12 g **UNC 1 500**



1363

- | | | | | |
|------|---------------|---|---------------|--------------|
| 1363 | KM 110 | GFR (BRD) 1 mark 1958 G. Rare in this high quality! | XF-UNC | 800 |
| 1364 | | Mixed One album with 181 coins in silver, bronze and copper nickel, 1625–1990, mixed quality. | | 3 000 |
| 1365 | | Mixed 1 thaler 1766 and 1 thaler 1871, mixed quality. | | 500 |
| 1366 | | Mixed Small group of five medieval coins from German areas including a Sachsenpfennig of Magdeburg (Dbg 1330) and another later Magdeburg piece (Dbg 1338), two Hall hand pfennigs and an unidentified pfennig ca. 1000–1100. Please inspect! | | 500 |

Countries H–P / Länder H–P



1367

- | | | | | |
|------|---------------|---|---------------|--------------|
| 1367 | KM 469 | Hungary 1 forint 1885. Graded by NGC as MS62. | XF-UNC | 1 000 |
|------|---------------|---|---------------|--------------|



1368 **KM 570**

Proof 30 000

Hungary 500 forint 1966. Graded by NGC as PF68 ULTRA CAMEO.
High grade for the type.

- | | | | | |
|------|--|--|------------|------------|
| 1369 | KM 607, 608, 609, 610, 611, 612 | Hungary 200 forint. Six different commemorative coins in silver 1976–1977. The entire lot is presented at www.philea.se . | UNC | 400 |
|------|--|--|------------|------------|



1370



1371

- | | | | | |
|------|--|---|--------------|--------------|
| 1370 | | India Princely States Chodas of Nellore 1 pagoda ND (1200s–1300s). 3.72 g. Gold. Mitchiner 313. | VF-XF | 2 500 |
| 1371 | | India Princely States Chodas of Nellore 1 pagoda ND (1200s–1300s). 3.72 g. Gold. Mitchiner 313. | VF-XF | 2 500 |



1372



1373



1374

- | | | | | |
|------|-----------------|---|--------|-------|
| 1372 | KM 473.2 | India Queen Victoria (1837–1901) 1 rupee 1876. Bombay. Graded by PCGS as AU58. SW-5.20. | XF | 800 |
| 1373 | KM 483 | India Queen Victoria (1837–1901) 1/2 anna 1895. Calcutta mint. Graded by PCGS as MS63 RB. SW-6.651. | XF-UNC | 500 |
| 1374 | KM 484 | India Queen Victoria (1837–1901) 1/2 pice 1890. Calcutta. Graded by PCGS as MS63 BN. SW-6.566. | XF-UNC | 1 000 |



1375



1376

- | | | | | |
|------|---------------|--|-----|-----|
| 1375 | KM 508 | India Edward VII (1901–1910) 1 rupee 1906. Bombay mint. Graded by PCGS as AU55. SW-7.33. | XF | 500 |
| 1376 | KM 9 | Indonesia 50 sen 1952. Graded by NGC as MS65. | UNC | 300 |



1377



1378

- | | | | | |
|------|---------------|---|--------|-----|
| 1377 | KM 976 | Iran Muzaffar al-Din Shah (1896–1907) 5000 dinars (5 kran) AH1320 (1902). Lustrous example. | XF-UNC | 500 |
| 1378 | KM 976 | Iran Muzaffar al-Din Shah (1896–1907) 5000 dinars (5 kran) AH1320 (1902). Lustrous example. | XF-UNC | 500 |



1379



1380

- | | | | | |
|------|---------------|--|-------|-----|
| 1379 | KM 976 | Iran Muzaffar al-Din Shah (1896–1907) 5000 dinars (5 kran) AH1320 (1902). Lustrous example. Slight spots on reverse. | VF-XF | 300 |
| 1380 | KM 976 | Iran Muzaffar al-Din Shah (1896–1907) 5000 dinars (5 kran) AH1320 (1902). | VF-XF | 300 |



1381



1382

- 1381 **Spink 6132** Ireland Hiberno-Norse 1 penny ND (ca. 1035–1060). 0.79 g. Phase III penny of Long Cross type. Draped bust left)(Voided long cross, with triple crescent ends; 'hands' in second and fourth quarters. Minor verdigris on reverse. **VF-XF 2 000**
- 1382 **KM 8** Israel 25 mil 1948. Graded by PCGS as AU58. **XF 1 000**



1384



1383



1385

- 1383 **KM C-22** Japan Bunsei 1 koban ND (1819–28). 13.03 g. Attractive example with JNDA (Japan Numismatic Dealer's Association) certificate of authenticity no 61075. JNDA 09-20. **XF 12 500**
- 1384 **JNDA 06-68** Japan Cho gin ND (1837–58). 147.70 g. Attractive example with clear stamps. Tenpo era. Opitz 18-19, Cribb 9b. **VF-XF 3 000**
- 1385 **KM C-22b** Japan Tempo 1 koban ND (1837–58). 11.24 g. Attractive example with JNDA (Japan Numismatic Dealer's Association) certificate of authenticity no 70194. Minor scartches. JNDA 09-21. **VF-XF 12 000**



1386



1387

- 1386 **KM C-22d** Japan Man-en 1 koban ND (1860–67). 3.28 g. Attractive example with JNDA (Japan Numismatic Dealer's Association) certificate of authenticity no 73917. JNDA 09-23. **XF 7 000**
- 1387 **KM C-22d** Japan Man-en 1 koban ND (1860–67). 3.32 g. Attractive example with JNDA (Japan Numismatic Dealer's Association) certificate of authenticity no 22985. JNDA 09-23. **XF 7 000**



1388



1389

- | | | | | |
|------|------------------|--|---------------|--------------|
| 1388 | KM Y-18.2 | Japan Mutsuhito (1867–1912) 2 sen 1882 (Meiji 15). Graded by PCGS as AU58. | XF | 500 |
| 1389 | KM Y-17.2 | Japan Mutsuhito (1867–1912) 1 sen Meiji 19 (1886). Graded by PCGS as MS62 RB. | XF-UNC | 800 |
| 1390 | KM Y-9 | Japan 1 yen 1871 (Meiji 4). In original packaging by Ministry of Finance of Japan. | XF-UNC | 2 500 |



1391

- | | | | | |
|------|---------------|---|-------------|------------|
| 1391 | KM 143 | Korea 100 mun ND (1866). 25.80 g. | VF | 500 |
| 1392 | | Korea Lot of 10 charms, mostly of Korean origin but some may be Japanese. | F-XF | 500 |



1393

- | | | | | |
|------|--------------------|--|--------------|--------------|
| 1393 | Mitch. 3010 | Laos 2 tamlung ND. 121 g. Lat ingot coinage (also known as tiger tongue). | VF-XF | 800 |
| 1394 | | Laos An interesting gathering of Lat "Tiger Tongue" money that are crudely cast primarily consisting of copper alloys. In total 13 pcs with varying weight from approx. 16–63 g. | F-VF | 2 000 |



1395



1396



1397



1398

- | | | | | |
|------|--------------|---|---------------|--------------|
| 1395 | | Lithuania Riga Ferding 1566. 2.78 g | VF | 1 000 |
| 1396 | KM 73 | Lithuania 10 centu 1925. Graded by PCGS as MS63. | XF-UNC | 500 |
| 1397 | KM 71 | Lithuania 1 centas 1925. Graded by PCGS as MS63. | XF-UNC | 400 |
| 1398 | KM 79 | Lithuania 1 centas 1936. Graded by PCGS as MS63 BN. | XF-UNC | 500 |



1399



1400



1401

- | | | | | |
|------|--------------------|---|--------------|------------|
| 1399 | KM 3 | Macau 50 avos 1952. Graded by NGC as MS66. | UNC | 300 |
| 1400 | Gomes 13.01 | Malacca John III (1521–57) 1 dinheiro ND. 2.11 g. Obv: IOA III POR ET AL, voided cross. Rev: Armillary sphere | VF-XF | 800 |
| 1401 | Gomes 02.06 | Malacca Sebastian I (1557–78) 1 dinheiro ND. 2.85 g. | VF | 300 |



1402



1403



1404



1405

- | | | | | |
|------|--------------------|--|----|-----|
| 1402 | Gomes 11.02 | Malacca Sebastian I (1557–78) 1 dinheiro ND. 2.48 g. Obv: Crude representation of a sailing ship. Rev: Crowned arms. | XF | 500 |
| 1403 | | Malacca Sebastian I (1557–78) ½ bazaruco ND. 1.37 g. Obv: Cross, rev: crowned shield. | VF | 300 |
| 1404 | | Malacca Sebastian I (1557–78) ½ bazaruco ND. 1.44 g. Obv: Ship, rev: crowned shield. | VF | 300 |
| 1405 | | Malacca Sebastian I (1557–78) ¼ bazaruco ND. 0.61 g. Obv: Ship, rev: crowned shield. Scarce low denomination. | VF | 500 |
| 1406 | | Malacca Sebastian I (1557–78) ¼ bazaruco ND. 0.69 g. Obv: Cross, rev: crowned shield. | VF | 300 |



1407



1409

- | | | | | |
|------|--------------------|---|--------|-------|
| 1407 | Gomes 26.01 | Malacca Sebastian I (1557–78) 1 dinheiro ND. 4.70 g. Obv: cross with ISMA (Iohannes Senhor Malacca) in angles. Rev: armillary sphere. High grade example! | XF | 500 |
| 1408 | SS 20c | Malaysia Kedah Sultan Muhammad Jiwa Zaniel Abidin Muassam Shah (1710–73). Tin Animal Money. Rooster with six rings, very rare to find intact with all rings. The cock was worth five cents of the Spanish Dollar while each attached ring was worth an additional cent of value. The rings were broken off for small transactions and used as one cent pieces. These circulated as late as the 1850s when the rings were worth ten pieces of the Singapore Merchants one Keping tokens. | XF | 5 000 |
| 1409 | KM 5 | Malaysia Malaya and British North Borneo Queen Elizabeth (1952–1958) 1 cent 1956. Graded by NGC as MS64 BN. | XF-UNC | 300 |



1410



1411

- | | | | | |
|------|---------------|---|--------|-------|
| 1410 | KM 26 | Malta 10 pounds 1974. 3.00 g. | XF-UNC | 1 000 |
| 1411 | KM 110 | Mexico Ferdinand VII (1808–1821) 8 reales 1811. Mo HJ. Light verdigris. | F-VF | 500 |



1412

- | | | | | |
|------|---------------|--|-----|-------|
| 1412 | KM 557 | Mexico 10000 pesos 1992. Piedra de Tizoc. Silver 0.999, 64 mm, 155.52 g. | UNC | 1 000 |
|------|---------------|--|-----|-------|



1413

1413 **KM 557** Mexico 10000 pesos 1992. Piedra de Tizoc. Silver 0.999, 64 mm, 155.52 g. Nice patina. **UNC** **1 000**



1414

1414 **KM 526** Mexico 200 pesos 1986. 1986 World Cup Soccer Games. Silver 0.999, 52.21 g. Low mintage, 23,489 ex. Partly rainbow patina. **UNC** **400**



1415

1415 **KM 570** Mexico 10 pesos 1993. Piramide de el Tajin. Silver 0.999, 64 mm, 155.52 g. Nice patina. **UNC** **1 000**



1416

1416 **KM 447** Mexico 50 centavos 1919. Graded by PCGS as MS63.



1417

1417 Netherlands 1.15 g. Likely a Tiel area imitation of Cologne style pfennig with obverse portrait and reverse with Colonia monogram with retrograde S. Lightly bent and weakly struck. Ilish 5 var. Dannenberg 347 var.

XF-UNC **500**

F-VF **500**

- 1418 Netherlands Lot with twenty coins 1590–1905. Some in high quality. The entire lot is presented at www.philea.se. **Mixed quality** 1 000
- 1419 Palestine Lot with four coins 1927–1946. The entire lot is presented at www.philea.se. **Mixed quality** 500



- 1420 **KM 51** Peru Ferdinand VI (1746–1759) ½ real 1757. 1.69 g. Calico 567. **VF-XF** 500
- 1421 **KM 229** Philippines 50 piso 1979. Year of the Child. Graded by NGC as PF66 ULTRA CAMEO. **Proof** 500
- 1422 **KM 211** Philippines 25 piso 1975. Graded by NGC as MS66 Matte. **UNC** 500

Poland / Polen



- 1423 Sigismund I 3 groschen 1532. 1.87 g **F** 500
- 1424 Sigismund I 1 groschen 1533. 1.89 g **F-VF** 300
- 1425 Lithuania Sigismund II Augustus ½ groat 1551. 1.23 g **VF-XF** 300



- 1426 Stephen Báthory 3 groschen 1586. 2.19 g **VF** 1 000
- 1427 Riga Stephen Báthory 3 groschen 1584. 2.01 g **VF** 1 500



- 1428 **Kopicki 1374** Sigismund III Vasa 1 taler 1628. 28.75 g. Bydgoszcz. Attractively toned. Ex. Hirsch mynthandel. **VF-XF** 5 000
- 1429 **Kopicki 1383** Sigismund III Vasa 1 taler 1630. 28.50 g. Ex Hirsch mynthandel. **VF-XF** 5 000



1430



1431



1432

- | | | | | |
|------|----|--|----|-------|
| 1430 | KM | Sigismund III Vasa 1 ort 1621. 7.17 g | F | 500 |
| 1431 | | Sigismund III Vasa 6 groschen 1596. 4.47 g | XF | 500 |
| 1432 | | Sigismund III Vasa 3 groschen 1600. 2.29 g | XF | 1 000 |



1433



1434



1435

- | | | | | |
|------|---------|--|----|-------|
| 1433 | KM 15.2 | Danzig Sigismund III Vasa ort ¼ thaler 1624. 6.51 g, 1624 on 35. | VF | 300 |
| 1434 | KM 114 | John II Casimir Vasa 3 groschen 1662. 1.41 g | VG | 500 |
| 1435 | KM 105 | Danzig Augustus III 18 groszy ort 1760. 6.03 g, REOE. | VF | 2 000 |



1436



1438



1437

- | | | | | |
|------|--------|--|----|-----|
| 1436 | KM 102 | Danzig Augustus III 3 grosze 1755. 1.55 g | VF | 300 |
| 1437 | KM 104 | Danzig Augustus III 3 grosze 1758. 1.50 g | XF | 500 |
| 1438 | KM 187 | Stanislaw II Augustus 1 thaler 1776. 27.69 g | VG | 500 |



1439



1440

- | | | | | |
|------|--------|---|----|-----|
| 1439 | KM c#5 | Galicia and Lodomeria Stanislaw II Augustus 3 grossi 1794. 11.36 g, used by the Austrian Army fighting Kosciuzko. | VF | 500 |
| 1440 | KM 100 | Alexander I 5 zlotych 1817. 15.39 g | F | 300 |



1441

- | | | | | |
|------|--------|---|------|-----|
| 1441 | KM 134 | Nicholas I 10 zlotych / 1 ½ roubles 1836. 30.97 g | F-VF | 500 |
|------|--------|---|------|-----|



1442

1442 **KM C-134** Nicholas I 10 zlotych 1836. Graded by NGC as XF45. Bitkin 1132.

VF-XF 3 000



1443



1444



1445

1443 **KM 124** Nicholas I 5 zlotych 1831. 15.52 g. Revolutionary coinage.

VG 500

1444 **KM 123** Nicholas I 2 zloty 1831. 9.00 g, Revolutionary coinage.

F 500

1445 **KM 123** Nicholas I 2 zloty 1831. 9.01 g, Revolutionary coinage.

F 500



1446

1446 **KM 120** Nicholas I 3 grosze 1831. 8.11 g, Revolutionary coinage.

XF 1 500



1447



1448

1447 **KM Y-57** Republic 100 zlotych 1966. Graded by PCGS as MS65.

UNC 800

1448 **KM Y#23** Republic 10 zlotych 1933.

XF 300



1449

1449 **KM 12** Republic 20 groszy 1923. Graded by NGC as MS65.

UNC 400

1450 One album with 29 coins in silver and bronze, 1616–1763, mixed quality.

3 500

1451 18 coins in silver and bronze, 1811–1840 mixed quality, 3 groze–5 zlotych.

1 500

1452 Six silver coins, 1547–1622, mixed quality

1 000

1453 Danzig 17 coins in silver and zink, 1920–1939, mixed quality.

2 500

1454 Sigismund III Vasa. Lot of five high grade examples of Riga 3 groschen: 1591, 1595, 1596 (x3). Please inspect!

VF/XF-XF/UNC 1 000

Countries P–R / Länder P–R



1455

- | | | | | |
|------|---------------|--|---------------|-----|
| 1455 | KM 579 | Portugal 10 escudos 1928. Commemorative issue for the Battle of Ourique. Graded by NGC as MS65. | UNC | 800 |
| 1456 | | Portugal Lot. 400 reis 1812 (has been mounted, polished), 1815 in copper! Rare! and Azores 20 reis 1865. The entire lot is presented at www.philea.se . | Mixed quality | 500 |



1457 **KM 17.2**

XF-UNC 10 000

Romania Carol I (1866–1914) 5 lei 1901 B. Beautiful example with underlying lustre and dark toning. Graded by PCGS as AU58. In our opinion conservatively graded!



1458



1459



1460

- | | | | | |
|------|--------------|---|--------|-------|
| 1458 | KM 14 | Romania Carol I (1866–1914) 1 leu 1881. Attractive example with mottled toning. Graded by PCGS as AU55. In our opinion conservatively graded as there is no apparent wear on the high points. | XF | 3 000 |
| 1459 | KM 47 | Romania 2 lei 1924. Graded by NGC as MS62. Brussels mint, no privy marks. | XF-UNC | 500 |
| 1460 | KM 42 | Romania 1 leu 1914. 4.97 g | UNC | 300 |

Russia / Ryssland



1461

- | | | | | |
|------|-----------------|--------------------------------------|-------|-----|
| 1461 | Bitkin 7 | Khwarezm Republic 20 roubles AH1339. | VF-XF | 500 |
|------|-----------------|--------------------------------------|-------|-----|



1462



1463

- 1462** Catherine I polpoltiny (plate money) 1725. 388 g. Novodel/later production of a date never actually minted. Approx. 100x102 mm. Type of style Bitkin 392. **XF-UNC 3 000**
- 1463 Bitkin H345** Catherine I grivna (plate money) 1726. 156 g. Novodel, later production. Size approx 60x62 mm. **VF 2 000**



1464



1465

- 1464 Bitkin 785** Catherine II 5 kopeks 1783. 48.76 g. Suzun mint. **XF 500**
- 1465 Diakov 221.8 (R2)** Catherine II 'For Service and Courage' in memory of the conclusion of peace with Sweden, August 3 1790. Silver medal in octagonal shape with loop. 15.69 g. Rare medal, 39x27 mm. Dies by C. Leberecht. Laureate bust of Catherine II to right. Rv. 3-line inscription. Graded by PCGS as VF scratch. **VF 5 000**



1466



1467

- 1466 Bitkin 284** Alexander I 5 kopeks 1803. 48.29 g. **XF 500**
- 1467 KM C#168.1** Nicholas I 1 rouble 1847. 20.85 g. **XF 1 000**



1468



1469



1470

1468 **Bitkin 385** Nicholas I 5 kopek 1832. Beautiful example with underlying lustre and dark
otning. Graded by PCGS as AU58. In our opinion conservatively graded.

XF-UNC 1 500

1469 **Bitkin 217** Alexander III 1 rouble 1883. Cleaned, plain edge so probably mounted.

VF 500

1470 **Bitkin 24** Nicholas II 5 roubles 1899.

VF-XF 3 000



1471



1472



1473

1471 **KM Y#59.3** Nicholas II 1 rouble 1897. 19.98 g

VF 500

1472 **KM Y#61** Nicholas II 1 rouble 1898. 19.97 g

XF 7 500

1473 **Bitkin 155** Nicholas II 10 kopeks 1903. Graded by PCGS as MS63.

XF-UNC 500



200 %



1474 **KM Y-85**

XF-UNC 50 000

Soviet Union 1 chervonetz 1923. Graded by NGC as MS62.



150 %



1475 **KM Y-85**

Proof 25 000

Soviet Union Soviet Union 1 chervonetz 1980. Graded by NGC as PF70 ULTRA CAMEO.
Scarce in this grade!



1476



1477

1476	KM 89.1 Soviet Union 50 kopek 1924. Graded by PCGS as MS61.	XF-UNC	500
1477	KM Y-89.2 Soviet Union 50 kopeks 1925. Graded by NGC as MS61.	XF-UNC	400
1478	One album with 60 coins in silver and copper, 1813–1940, mixed quality.		1 500
1479	One album with 48 coins in silver, 1869–1931, mixed quality.		1 000
1480	Group of 20 pcs wire money from various rulers including early. Please inspect!	F-XF	500
1481	Russia / Finland 34 coins in silver and copper-nickel, 1874–1939, mixed quality.		500

Countries S–T / Länder S–T



1482



1483

1482	South Africa Queen Victoria (1837–1901). Queen's South Africa campaign medal in silver with four clasps: Wittebergen, Transvaal, Wepener and Cape Colony. The Wepener clasp especially scarce with only about 2000 awarded out of almost 180000 campaign medals. Engraved name on edge has been obliterated/scratched away.	VF-XF	3 000
1483	South Africa Natal Edward VII (1901–1910). Natal Native Rebellion campaign silver medal with 1906 clasp. Engraved name on edge has been obliterated/scratched away. In total 8045 medals with this clasp awarded. Scarce.	VF-XF	800



1484

1484	South Africa Queen's South Africa campaign medal in bronze. Lightly cleaned.	XF	400
------	--	-----------	------------



1485



1487



1486

- | | | | |
|------|--|---------------|-------|
| 1485 | Spain Sancho IV el Bravo (1284–1295) 1 denar. 0.90 g. Toledo ND. Crowned bust/CASTELLE-LE-GIONIS. Nice patina, minor verdigris. CC 1198. | VF-XF | 400 |
| 1486 | Cayon 1175 Spain Alfonso XI (1312–50) 1 denar ND. 0.69 g. Toledo mint. | VF | 400 |
| 1487 | KM 655 Spain 5 pesetas 1870. | VF-XF | 400 |
| 1488 | Spain Lot with six coins 1710–1875. Some in high quality. The entire lot is presented at www.philea.se . | Mixed quality | 1 000 |
| 1489 | Switzerland Lot with twelve coins 1858–1948. Some in high quality. The entire lot is presented at www.philea.se . | Mixed quality | 500 |



1490



1491

- | | | | |
|------|---|-------|-------|
| 1490 | Thailand 1 tamlung ND (ca 1300–1545). 60.80 g. Chengmai mint. | VF | 2 000 |
| 1491 | KM Y-11 Thailand Rama IV (1851–68) 1 baht ND (1860). 15.15 g. | VF-XF | 1 000 |
| 1492 | KM Y-54 Thailand Rama VIII (1935–1946) 1 satang BE2484 (1941). Graded by NGC as MS66 RB. | UNC | 300 |



1492



1493



1495



1496

- | | | | |
|------|---|------|-------|
| 1493 | KM 60 Thailand Rama VIII (1935–1946) 1 satang BE2487 (1944). Graded by NGC as MS65. | UNC | 300 |
| 1494 | Thailand Group of bullet money seven pcs (five 1 baht, one ½ baht and one smaller) and nine porcelain gambling tokens. | F-VF | 1 000 |
| 1495 | KM 154 Tunisia ½ kharub AH1281 (1864). Superb example with fully red lustrous surfaces. Graded by PCGS as SP65 RB. | UNC | 1 000 |
| 1496 | KM 871 Turkey 50 kurush 1965. 3.51 g | VF | 2 000 |

Countries U.S.A. / Länder USA



1497

- | | | | |
|------|---|----|-------|
| 1497 | KM 72 2½ dollar 1862. Early date example. Minor reverse scratch. | VF | 3 000 |
|------|---|----|-------|



1498



1500



1499

1498 KM 32 1 dollar 1799. 26.62 g. Minor graffiti in obverse field.

1499 KM 86 1 dollar 1862.

1500 KM 110 1 dollar 1878. 26.76 g

VF 15 000

VF-XF 1 500

VF 300



1501



1502

1501 KM 110 1 dollar 1882 CC.

1502 KM 110 1 dollar 1883 O.

XF-UNC 2 000

VF-XF 500



1503



1504

1503 KM 110 1 dollar 1883 S.

1504 KM 110 1 dollar 1883 S.

XF 500

XF 500



1505



1506

1505 KM 110 1 dollar 1887.

1506 KM 110 1 dollar 1887.

XF-UNC 500

XF 400



1507



1508

1507 KM 110 1 dollar 1888. Beautifully toned. Graded by PCGS as MS64.

UNC 1 000

1508 KM 110 1 dollar 1888. Beautifully toned example with only the slightest contact marks.

XF-UNC 700



1509



1510

1509 KM 110 1 dollar 1889. Beautiful lustrous example with only minor contact marks.

XF-UNC 700

1510 KM 110 1 dollar 1889. Beautifully toned example with only the slightest contact marks.

XF-UNC 500



1511



1512

1511 KM 110 1 dollar 1896.

XF-UNC 700

1512 KM 110 1 dollar 1896.

XF-UNC 700



1513



1514

1513 KM 110 1 dollar 1898.

XF 500

1514 KM 110 1 dollar 1898. 26.75 g

VF-XF 300



1516

1516 KM 110 1 dollar 1921. 26.67 g

XF 300



1517



1518



1519

1517	KM 116	50 cents 1895 S.	VF-XF	1 000
1518	KM 116	½ dollar 1911. 12.30 g	F	300
1519	KM 114	25 cents 1892. Attractively toned example.	VF-XF	500



1520



1521



1522

1520	KM 109	20 cents 1876. Graded by NGC as UNC details cleaned.	.	4 000
1521	KM 97	5 cents 1867. 4.88 g	VF	300
1522	KM 112	5 cents 1888.	VF	500



1523



1524



1525

1523	KM 90A	1 cent 1870. 3.14 g	F	1 000
1524	KM 132	1 cent 1957 D. Graded by NGC as MS67 RB.	UNC	300
1525	F 87/356a	Civil war token "Not one cent". Graded by PCGS as MS63 BN.	XF-UNC	500
1526		One album with 32 coins in silver and coppernickel, 1879–2002, mixed quality.		2 000
1527		One album with 32 coins in silver and coppernickel, 1880–2003, mixed quality.		2 000
1528		One album with 31 silver coins, 1884–2020, mixed quality.		2 000
1529		One album with 28 coins in silver and coppernickel, 1886–1995, mixed quality.		1 500
1530		26 silver coins, ½ dollars, 1906–1967, mixed quality.		1 000
1531		Lot with 20 coins 1864–1945. Some in high quality. The entire lot is presented at www.philea.se .	Mixed quality	700
1532		5 cents. One box with 128 5 cents, 1867–1930s, mixed quality		500

Coins, All-World / Mynt, hela världen

1533	EUROPE	Group of 19 mostly medieval coins from Europe including many from France. Please inspect!	F-XF	2 000
1534	EUROPE	One album with 77 coins in silver and coppernickel, 1814–2002, mixed quality		3 500
1535	EUROPE	1996–1997. Euro coinage in 92.5% silver. 14 different (weight about 370 g.) in cassette with certificates from Samlarhuset.		2 000
1536	EUROPE	Balticum. Livonian Order Lot. Penning. Anonymous and undated (1470s), 0.36 g. Corroded, Penning. Anonymous and undated (ca. 1526–31), MONETA REVA / MA GI ST LI, 0.30 g. Planchet crack, partly weakly struck, Johann von der Recke (1549–1551). Schilling 1551, 0.99 g. Slightly cleaned. Partly weakly struck. (3 ex. in total).	1-1+	1 000
1537	EUROPE	Balticum. Livonian Order Lot. Wolter von Plettenberg (1494–1535). Schilling, Anonymous and undated, type T-8b (1494–1500), type T-11 (1531–32), type T-12a (1532–34) MAG/IST/ERL/IVO, 112a (r), One piece pierced. (3 ex in total).	1-01	500

1538	One album with 87 coins in silver and copper, 1782–2005, mixed quality.		3 500
1539	60 coins in bronze, 1788–1924, mixed quality.		2 000
1540	One album with 97 coins in silver and bronze, ancient–1964, mixed quality.		2 000
1541	One box with 41 silvercoins, 1800–1900s, mixed quality.		2 000
1542	91 coins in silver and bronze, 1500s–1993, mixed quality.		1 500
1543	FAO WORLD FOOD DAY 1981. Box with 12 coins in silver and two in CuNi. In an elegant box + FOOD FOR ALL FAO MONEY 1 and 2, two sheets with coins in different metals. The entire lot is presented at www.philea.se.	UNC	1 400
1544	One box with 74 coin sets, 1900s.	UNC	1 000
1545	Mexico, Jamaica, Chile and Panama. Lot with eight coins. Some in high quality. The entire lot is presented at www.philea.se.	Mixed quality	700
1546	36 coins in silver and bronze, ancient–2019, mixed quality.		500
1547	54 coins in silver, bronze and coppernickel, 1669–1988, mixed quality.		500
1548	One album with 28 coins, two medals and two banknotes, mixed quality.		500
1549	Three albums with 166 coins in silver and bronze, 1842–1986, mixed quality.		500
1550	Two albums with 225 coins in silver and bronze, 1900s, mixed quality.		500
1551	One album with 156 coins in silver and bronze, 1800s–1900s, mixed quality.		500
1552	One album with 80 coins in silver and bronze, 1900s, mixed quality.		500
1553	One album with 119 coins in silver and bronze, 1900s, mixed quality.		500
1554	One album with 102 coins in silver and bronze, 1900s, mixed quality.		500
1555	One album with 113 coins in silver and bronze, 1900s, mixed quality.		500
1556	Two albums with 104 coins in silver and bronze, 1900s, mixed quality.		500
1557	One box with silver and bronze coins, ancient–1900s, mixed quality.		500
1558	One box with silver and bronze coins, 1600s–1900s, mixed quality.		500
1559	Collection of world coins in two albums. Please inspect!		500
1560	Box of mostly world coins 8.76 kg. Please inspect!		500
1561	Lot with 16 coins 1757–1954. The entire lot is presented at www.philea.se.	Mixed quality	1 000
1562	Mixed One album with 221 coins and medals in silver, bronze and copper nickel, Ancient–1996, mixed quality.		3 000
1563	Mixed One box with hundreds of coins, Ceylon, Morocco, VOC and Romans, mixed quality.		1 500
1564	AMERICA One album with 76 coins in silver and bronze, 1900s, high but mixed quality.		500
1565	ASIA Collection in album (101 pcs) from Saudi Arabia, Singapore, Sri Lanka, Syria, Taiwan, Thailand, Tibet, UAE, Vietnam and Yemen. Mostly high grade examples including a few in silver. Please inspect!	VG-UNC	500
1566	ASIA One album with 143 coins in bronze and coppernickel, 1900s, mixed quality.		500

Medals / Medaljer

1567	NORDIC COUNTRIES One box with medals in bronze, 1900s, mixed quality. Approx. 15 kg.		1 000
1568	NORDIC COUNTRIES One box with medals in bronze, mixed quality. Approx. 13 kg.		1 000
1569	NORDIC COUNTRIES One box with eight medals in silver and bronze, 1900s, mixed quality.		500



1571

1571	Germany Prussia Fieldmarshal von Hindenburg. Medal in silver, 33 mm, 18.24 g. Scratches on reverse. Nice patina!	01/0	500
------	--	------	-----



1572

1572 Great Britain 23.79 g silver, Award medal city of London, R.Wyon F, 40 mm, Lewis John and Martin Mason.

VF 1 000



1573

1573 Mexico Two medals from 1993 resp. 1995. Silver, 0.925. Total weight 129 g. Partly rainbow patina.

UNC 600



1574

1574 South Africa Police medal for good service in silver. Afrikaans language first type, issued from 1932 onwards. With original mount, no ribbon. Issued to No 5174 (F) Detective Head Constable W. J. Swart.

XF 300

1575 South Africa A group of eleven Military and Police award or campaign medals of South Africa and Great Britain – mostly WW2 era. Please inspect!

VF-XF 1 000

1576 ALL WORLD Mixed One album with 267 medals and tokens in silver and bronze, 1800s–1900s, mixed quality.

2 500

1577 ALL WORLD Mixed One album with 129 medals and tokens, 1800s–1900s, mixed quality.

1 500

Orders / Ordnar



1578

XF-UNC 15 000

Norway Order of St. Olaf, Commander badge with swords in gold. Beautiful example with full enamel and no damage. Issued during reign of Oscar II. 28.84 g.

World banknotes / Sedlar, övriga världen

INFO

All banknotes pictures are
40 % of the real size.

*Alla bilder på sedlar är 40 %
av verklig storlek.*



1579



1580

1579 **Pick 67A** Finland 1000 markkaa 1922. Litt D. A114541. Reddish stain in upper right corner on front. Nevertheless a very scarce note!

1 5 000

1580 **Pick 117a** Finland 1000 markkaa 1986. Light handling marks, but no folds.

XF-UNC 1 000



1581



1582



1583

- 1581 **Pick 7c** Finland 100 markkaa 1898. No 1124200. Minor tears. 1? 1 200
- 1582 **Pick 108** Finland 50 markkaa 1977. Four consecutive notes J2060601–J2060604 of which J2060603 lacks signatures. Rare. 01/0 15 000
- 1583 **Pick 108** Finland 50 markkaa 1977. Three consecutive notes J2000602–J2000604 of which J2000603 lacks signatures. Rare. 01/0 10 000
- 1584 **Pick 111** Finland 10 markkaa 1980. Group of 10 markkaa notes with various types of printing errors. Serial number A6391456–A6391465 with a small black printing spot in lower left corner, vanishing slowly with each note (presumed extra ink from the serial number printing). A6409601–610 with shifted serial number "6" in lower left serial number. Several other minor printing errors such as more shifted serial numbers etc also. In total 65 notes. Please inspect! 01/0 10 000



1585



1586



1587

- 1585 **Pick A40c** Finland 3 markkaa 1867. No 261373. Signatures Nybergh and von Haartman. 1/1+ 3 000
- 1586 **Pick A40c** Finland 3 markkaa 1867. No 79708. Signatures Nybergh and von Haartman. Corner damage in lower right corner and small ink stains. 1 2 000
- 1587 **Pick A40c** Finland 3 markkaa 1867. No 228672. Signatures Nybergh and von Haartman. Small nags and tears with minor fragments of paper missing. 1?/1 1 000



1588

- 1588 **Pick A32Ad** Finland 1 markka 1861. No 257330. Signatures Törnqvist and Wendell. Attractive example with fresh colour and paper. Small tear about four mm, else only center folded and with minor handling marks. 1+/01 2 000
- 1589 **Pick 98r** Finland 1 markkaa 1963. A*0728786–A*0728818. 33 consecutive notes as replacements mounted in two frames. This is the second longest consecutive run of replacement notes known (the longest being 44 notes). Also group of 17 notes from A1 series with all notes ending in serial numbers ...34. 0 25 000
- 1590 Finland Album with 42 Finnish banknotes. Please inspect! 1?–01/0 1 000
- 1591 Finland Two uncirculated notes 100 markkaa 1945 and a 1918 10 markkaa cheque. 01/0 800

1592 Germany Colonies Small group of six notgeld issues with colonial views, Serie A complete set of six notes. XF-UNC 500



1593



1594



1595

- | | | | |
|------|--|----|-----|
| 1593 | Germany Weimar Republic 1000 mark 1922. Fabric banknote, Bielefeld, 15/12 1922. | XF | 500 |
| 1594 | Germany Weimar Republic 25 mark 1922. Fabric banknote, Bielefeld and kreise Halle, 1922. | XF | 300 |
| 1595 | Germany Weimar Republic 25 mark 1922. Fabric banknote, Bielefeld, 1921. | XF | 300 |



1596

- | | | | |
|------|--|--------|-------|
| 1596 | Germany Weimar Republic 20 Mark 1922. Osterwieck am Harz. Emergency banknote (Notgeld) on Chamois leather. 1 Mai issue. Corner wrinkles at upper left, otherwise in uncirculated condition. Grabowski 350a | XF | 300 |
| 1597 | Germany Weimar Republic . The hyperinflation period and some Notgeld. About 170 in mixed condition, incl. a few foreign. | | 500 |
| 1598 | KM 57 Germany Weimar Republic 1918. 200 banknotes in four bundles, mixed quality. | | 1 000 |
| 1599 | Germany Old contemporary album with notgeld issues. Approx 600 notes. Mostly uncirculated – please inspect! | XF-UNC | 2 000 |
| 1600 | Germany Collection of German Notgeld issues in album, 114 pcs. Most notes are identified by catalogue number and are generally uncirculated. | XF-UNC | 1 000 |
| 1601 | Germany Collection of German Notgeld issues in album, 92 pcs. Most notes are identified by catalogue number and are generally uncirculated. | XF-UNC | 1 000 |
| 1602 | Germany Collection of German Notgeld issues in album, 101 pcs. Most notes are identified by catalogue number and are generally uncirculated. | XF-UNC | 1 000 |
| 1603 | Germany One box with more then 700 banknotes, mixed quality. | | 1 000 |



1604

- | | | | |
|------|--|--------|-------|
| 1604 | Pick A54 Russia 1 rouble 1892. Ink writing on obverse. | F-VF | 500 |
| 1605 | ALL WORLD One box with more then 1100 banknotes, mixed quality. | | 1 500 |
| 1606 | ALL WORLD Small collection of paper money mostly from Sweden, Germany, Finland and Russia. Approx 50 banknotes including a Finland 1 markka 1867 with tape and a 20 markkaa 1862 contemporary forgery with tape. Please inspect! | VG-UNC | 1 000 |

1607	ALL WORLD Three binders with about 185 bank notes from a large number of countries mostly ca. 1900–1960s incl. many better and several UNC. Please see a selection of scans at www.philea.se .		1 000
1608	ALL WORLD Approx. 175 pcs of mixed world banknotes + Germany. Notgeld approx. 75 pcs. Please see a selection of scans at www.philea.se .	Mixed quality	700
1609	ALL WORLD Approx. 200 pcs of mixed world banknotes.	Mixed quality	700
1610	ALL WORLD Collection of world banknotes, including USA, Norway, Finland with more. In total 53 pcs. Please inspect!		500
1611	ALL WORLD Twelve banknotes, 1900s, mixed quality.		500
1612	ALL WORLD 138 banknotes, 1900s, mixed quality.		500
1613	ALL WORLD Ten banknotes, 1916–1990s, mixed quality.		300

Tokens / Polletter



1614



1615

1614	France Algeria 6.64 g, Brothel token, jeton de maison, "au chat noir".	VF	1 000
1615	Jamaica KINGSTON, British Sub-Aqua Club, brass washer (5 shillings token for one bottle of compressed air) ND (1965), b s x a c stamped incuse both sides, 32 mm, 12.14 g. Very rare. Lyall 166, Ford 619.	XF	500

Stock certificates / Aktiebrev

1616	U.S.A. Over 800 stock certificates. Please see a selection of scans at www.philea.se . Approx. 6 kg.	1 000
------	---	-------

Literature / Litteratur

1617	SAMMLUNG DES HERRN L. E. BRUUN IN KOPENHAGEN. SCHWEDISCHE MÜNZEN. 1-2. Frankfurt a.M. 1914. Two volumes in Half Leather Binding in excellent condition.	700
1618	China CURRENCY OF NORTHEAST CHINA. Peng Yuanxun, 1989. Written in Chinese. Hardbound with dust cover in excellent condition, as new.	300

Utensils / Tillbehör

1619	China Empire Balance scale in wood. Unusual item!	400
------	---	-----

ÄNTLIGEN – EFTER 150-ÅRS VÄNTAN!

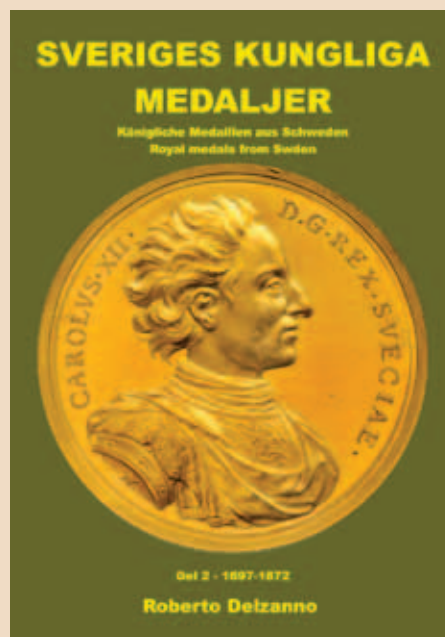
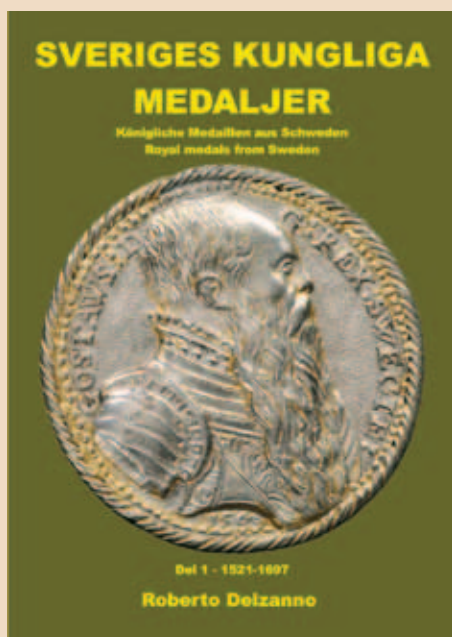

Det första verket över Sveriges kungliga medaljer författades av Bror Emil Hildebrand och utkom i två volymer 1874 och 1875. Nu, för första gången någonsin finns en uppföljare, uppställd efter Hildebrand, men kraftigt utvidgad med många nya tillägg. Precis som Hildebrand i två volymer (totalt ca. 1600 sidor). Flera helt nya register har introducerats; register över samtliga förekommande gravörer, register över omskrifter med översättningar av latinet, register över grafiska element och ligaturer. Fullt illustrerad i färg, med många detaljförstorningar. För första gången presenteras även en sammanhållen beskrivning av medaljernas sällsynthet, vilket ackompanjeras av tentativa värderingspriser och raritetsbeteckningar. En egen löpnumrering har införts där givetvis konkordans till Hildebrand och andra specialverk inom medaljområdet ges.



**Philea
shop**
www.philea.se/shop

995 kr

www.philea.se/shop

vi **KÖPER**
GULD & SILVER

**GULDTACKOR
GULDFÖREMÅL**

**SILVERFÖREMÅL
SILVERMYNT**



MYNTKOMPANIET

www.myntkompaniet.se



**Svartensgatan 6, Stockholm
T-bana Slussen Mån-fre 10-17**

08-678 32 17

VÄLKOMMEN MED DIN FRIMÄRKSINLÄMNING

Vi tar fortlöpande emot inlämningar av frimärken, brev, vykort och annat relaterat material. För att få bäst resultat kan din inlämning fördelas på flera typer av auktioner.

Dina objekt kommer att visas för tiotusentals kunder över hela världen på internationella portaler (Philasearch and StampAuctionNetwork) och på vår hemsida www.philea.se.



Svartensgatan 6
116 20 Stockholm

Tfn 08-640 09 78
auction@philea.se

Our e-mail addresses / Våra mejladresser

Bids / Bud:	bids@philea.se	Payments etc. / Fakturor m.m.:	payments@philea.se
Consignments / Inlämningar:	consignments@philea.se	Philately / Filateli:	philately@philea.se
Customer service / Kundtjänst:	customerservice@philea.se	Scans / Kopior, bilder:	scans@philea.se
Deliveries / Leveranser:	deliveries@philea.se	Other questions / Övriga frågor:	auction@philea.se
Numismatics / Numismatik:	coins@philea.se		

We continuously accept consignments for future auctions
Välkommen till oss med din inlämning – vi är aldrig långt borta

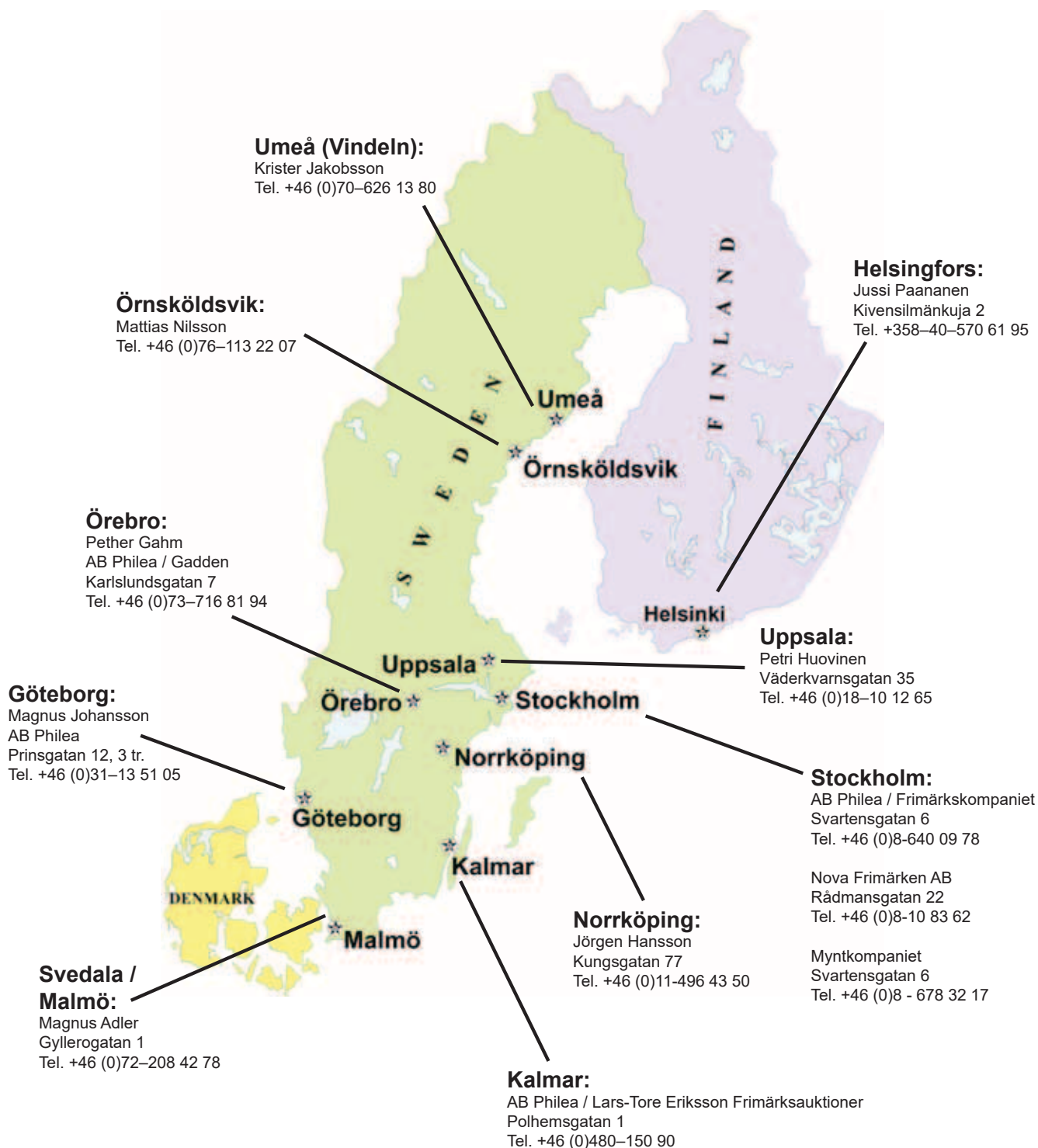

Bibliography / *Litteraturförteckning*

- Ant(ell) Appelgren, T. G och Tudeer, L.O: Förteckning öfver Antellska myntsamlingen i Helsingfors I-III. (1908–1936)
- Bergsøe Bergsøe, W: Danske Medailler og Jetons fra 1789–1891. (1893)
- Bitkin Bitkin, V. V: Comprehensive Catalog of Imperial Russian Coinage. (2000)
- Dav. Davenport, J. S: European crowns 1484–1600 (1997), European crowns 1600–1700 (1974), European crowns 1700–1800 (1964), European crowns since 1800 (1964)
- Diakov Diakov, M: Medals of the Russian Empire. Part 1-8. (2004–2008)
- Gaede Gaedechens, O. C: Hamburgische Münzen und Medaillen. (Hamburg 1850–1876)
- Galster Galster, G: Danske og Norske Medailler og Jetons ca 1553–ca 1788. (1936)
- Hbg Hauberg, P: Myntforhold og Udmyntninger i Danmark indtil 1146. (1900)
- Hild. Hildebrand, B. E: Sveriges och svenska konungahusets minnespenningar praktmynt och belöningsmedaljer. I–II. (1874–75)
Minnespenningar öfver enskilda svenska män och qvinnor (1860)
- H-P Huletski D., Petrunin K.: Russian Coins 1353–1533 (2013)
- Hyckert Hyckert, B. E och Lilienberg, V. E: Minnespenningar öfver enskilda svenska män och kvinnor. I-II. NM XVII. (1905–1915)
- KM Krause Publications: Standard Catalog of World Coins 1601–1700, Standard Catalog of World Coins 1701–1800, Standard Catalog of World Coins 1801–1900, Standard Catalog of World Coins 1901–2000, Standard Catalog of World Coins 2001–
- Levin Levin, A: Beskrifning af Johan III:s mynt. NM XI. (1887)
- LL Lagerqvist, L. O: Sveriges mynt under vikingatid och medeltid samt gotländska mynt. (1970)
- MIS Hamrin, C: Mynten i Sverige Bernadottedynastin 1818–2018 med värderingspriser (2019)
- Mitch Mitchener, M: Oriental Coins and their values (1978–1979)
- NM Ahlström, B, Brekke B. F. och Hemmingsson, B: Norges mynter. (1976)
- Pick Pick, A m.fl.: Standard Catalog of World Paper Money
- Plat Platbarzdis, A: Sveriges sedlar I–III (1963–1965)
- S Sear, D. R: Greek coins and their values I–II (1978–1979)
- Sagdeeva Sagdeeva, R.Z.: Silver coins of Khans of Golden Horde (Moscow, 2005)
- SB Ahlström, B, Almer, Y. och Jonsson, K: Sveriges besittningsmynt 1561–1878. (1980)
- Shive Schive, C.I: Norges Mynter i Middelalderen (1865)
- Schou Schou, H. H: Beskrivelse af danske og norske mønter 1448–1814 og danske mønter 1815–1923. (1926)
- SF Rosenqvist, M: Sveriges färgsedlar utgivna av Riksbanken 1835–2008 (2009)
- Sieg Siegs Forlag ApS: Møntkatalog Norden 2017 (2016)
- SG Delzanno, R: Sveriges Guldmynt (1512–2020)
- SM Carlberg, D, Hemmingsson, B och Wijk, M: Sveriges mynt 1521–2021. (2022)
- SMB Delzanno, R. Sveriges Myntbok. (2022)
- SMF Hamrin, C. och Hyllengren, J. L: Svensk Myntförteckning Del 1. Bernadotte-dynastin 1818–1988 med värderingspriser. (1988)
- SMH Den Svenska Mynthistorien. Vikingatiden ca 995–1030 (2010)
- SP Golabiewski Lannby, M. och Wisehn, I: Stockholms polletter (2010)
- Spink Spink & Son Ltd: Coins of England and the United Kingdom. 46th Ed. (2016)
- SS Wallén, L: Sveriges sedlar I–II. (1984)
- Stiernstedt Stiernstedt, A. W: Beskrifning öfver svenska kopparmynt och polletter. Del II. (1872)
- Thompson Thompson, M: The Mints of Lysinachus, Essays in Greek Coinage. (1968)
- Thron. Støren, R. och Holst, H: Myntgravør Ivar Thronsdens medaljer, jetonger og merker. (1937)
- Tingström Tingström, Bertel: Plate Money (1986)

Auction conditions

The auction is voluntary and is conducted on behalf of the vendors. The lot shall be sold to the person making the highest bid at a sum equal to the next highest bid plus a fixed increase. If there is only one bid the lot will be sold for the starting price. In the event of two identical bids the first bid received has priority.

All bids must be made in Swedish crowns (SEK). All invoices pertaining to auction purchases are made out by AB Philea, the financial and legal counterpart to all buyers and vendors at the auction.

Commission of 21 % is added to the hammerprice for both domestic and foreign customers. AB Philea uses the "Margin scheme" (also known as the "Global System") meaning that no VAT will be specified on invoices. When incurred, expenses for insurance and postage are also added.

Bids made are binding. In the event of bids being presented by persons on behalf of another (agents) the person presenting the bid is liable to satisfy the sales conditions as if it were his own bid. The person presenting the bid is also responsible for errors made by him in when acting as agent at the auction. Similarly, the person presenting the bid is liable for any errors or misunderstandings in the case of unconfirmed bids by telephone or telegraph.

The auction will be conducted with as much care as possible but without any undertaking on our part. We reserve the right to reject persons from the auction and decline bids without giving any reason for doing so. We also reserve the right, in the event of misunderstanding or differences of opinion, to re-offer the goods for auction.

Payment for lots purchased by a bid at the auction shall be made in cash, or against a pro forma invoice. The lots remains the property of the vendors until such time as full payment is made. Payment shall be made within 8 days of the date of invoice. In the event of delay in payment interest is charged at 2 % of the invoiced sum for each month commenced plus a reminder fee of SEK 40. If payment has not been received by us within, at the latest, 30 days after the date of invoice or if the purchaser refuses to pay, we are entitled to sell the lot at the purchaser's expense without giving any further notice. If this occurs the sum received on sale, after deduction of sales expenses, will be deducted from the unpaid debt. Any sum remaining due will be subsequently recovered by legal measures.

Foreign customers will receive pro forma invoices.

Lots are sold "as is" except where other remarks concerning their state have been made in the catalogue. This means, among other things, that defects not visible in photographs or deviations from descriptions of state of individual articles are not regarded as defects. Information regarding grades are our opinion only, and are therefore not grounds for complaints or returns. For collections and accumulations tradesmen are not entitled to make any claims and private consumers rights are limited to those stipulated in Section 9 of the Swedish Consumers Sales Act.

Complaints must be presented within a reasonable time after the purchaser discovered or ought to have discovered the defect, normally within 10 days following the purchaser's receipt of the lot or his having had such opportunity following notification by his post office of the lot's arrival. If a complaint is approved the price of the lot will be repaid to the purchaser plus any postage.

The presentation of verbal bids or auction instructions means that the above conditions are approved.

The auction is conducted and sales made are subject to the exclusive jurisdiction of the Swedish courts and and is subject to Swedish law.

Auktionsvillkor

Auktionen är frivillig och sker för inlämnarens räkning. Objektet säljes till högstbjudande för näst högsta bud + en fast höjning. Finns endast ett bud säljes objektet till utropspris. Av två lika bud gäller det först inkomna. Underbud accepteras ej.

Alla bud skall avgas i svenska kronor. Alla fakturor avseende köp på auktionen ställs ut av AB Philea, org.nr 556326-1949, som är ekonomisk och juridisk motpart för alla köpare på och inlämnare till auktionen.

Köparprovisionen är 21 % på klubbat auktionspris, även för utländska kunder. AB Philea använder sig av vinstmarginalsystemet (VMB), vilket betyder att moms inte specificeras på fakturor. Dessutom tillkommer i förekommande fall porto- och försäkringskostnader.

Avgivet bud är bindande. Vid bud för annans räkning ansvarar budgivaren för att försäljningsvillkoren uppfylles som om det vore eget bud. Budgivaren är också ansvarig för av honom gjorda fel i auktionsuppdraget. Likaså vid obekräftade telefon- och telegrambud är budgivaren ansvarig för ev. fel och missuppfattningar.

Auktionsuppdrag behandlas så omsorgsfullt som möjligt, dock utan några andra åtaganden från firmans sida. Vi förbehåller oss rätten att avvisa personer från auktionen och avböja bud utan att ange skäl härför. Vi förbehåller oss rätten att vid missförstånd eller meningskiljaktigheter utlysa ny budgivning.

Betalning sker kontant eller mot förskotts faktura. Objektet förblir säljarens egendom till dess full likvid erlagts. Likvid skall erläggas inom 8 dagar från fakturadatum. Vid senare betalning debiteras ränta med 2 % per påbörjad månad räknad på fakturabeloppet, samt kravavgift med 40 kronor. Har likvid ej inkommit 30 dagar efter fakturadatum eller om köparen vägrar att betala, kan objektet utan ytterligare meddelanden säljas på köparens bekostnad.

Utländska kunder erhåller förhandsfaktura.

Objekten säljs i befintligt skick såvida inte andra utfästelser om deras beskaffenhet har gjorts i katalogen. Detta innebär bl.a att som fel betraktas i första hand på foto ej synliga defekter eller avvikelser från beskrivning av enstaka objekt. Uppgifter om kvalitetsbeteckningar är endast vår uppfattning, och utger i sig ej underlag för reklamation. Beträffande samlingar eller partier innebär det att näringsidkare inte äger rätt att göra några påföljder gällande och att den enskilde konsumentens möjlighet är begränsad till vad som stadgas i konsumentköplagens § 9.

Reklamationer skall göras inom skälig tid efter det att köparen upptäckt eller bort upptäcka felet, normalt inom 10 dagar efter det att köparen har mottagit objektet eller haft möjlighet att göra detta genom avisering om objektens översändande från dennes postanstalt. Vid godkänd reklamation återfår köparen auktionspris plus 21 % och ev. porto.

Avgivande av muntliga bud eller auktionsuppdrag innebär godkännande av ovanstående villkor.

Advances

– 1 000 SEK	with 50 SEK
1 001 SEK – 5 000 SEK	with 100 SEK
5 001 SEK – 10 000 SEK	with 200 SEK
10 001 SEK – 20 000 SEK	with 500 SEK
20 001 SEK –	with 1 000 SEK

The auctioneer can choose to use different advances.



295



434



518



934 (35 %)



1130



1273



1317

PRIORITAIRE
1:a-klassbrev

A-post
PORTO BETALT

B-post
PORTO BETALT

