

# AUCTION 412

+ Boxes and Face value auction

Wednesday 11 December 2024

*Onsdag 11 december 2024*

Svartensgatan 6, Stockholm

Online live and floor bidding



2055



2059



2069



2073



2078



2081



2089



2090



2093



2100



2108



2115



2135



2291



2562

## AB PHILEA

Svartensgatan 6, 116 20 Stockholm, Sweden

Tel. 08-640 09 78 E-mail: [bids@philea.se](mailto:bids@philea.se) [www.philea.se](http://www.philea.se)

## **Viewing / Visning: Svartensgatan 6, Stockholm, tel. 08-640 09 78**

All lots are available for viewing Monday–Tuesday 9–10 December 10am–5pm.

*Alla objekt visas måndag–tisdag 9–10 december 10:00–17:00.*

## **Pick up in Stockholm, Göteborg, Norrköping and Kalmar**

Purchased lots are available for pick up in Stockholm weekdays 10 am–5 pm until two weeks after the auction.

*I Stockholm sker avhämtning under två veckor efter auktionen på vardagar kl. 10:00–17:00.*

*I Göteborg sker avhämtning på Kungsgatan 6 B e. ö.k. på tel. 031-13 51 05.*

*I Norrköping sker avhämtning på Kungsgatan 77 e. ö.k. på tel. 011-496 43 50.*

*I Kalmar sker avhämtning på Polhemsgatan 1 e. ö.k. på tel. 0480-150 90.*

*På grund av kostnaderna för att leverera inköpta objekt från Stockholm till Göteborg, Norrköping och Kalmar tar vi ut en avgift för detta, som dock är en kraftig rabatt jämfört med postens kostnader: SEK 100 för leveranser över 2 kg och SEK 200 för leveranser över 20 kg. För leveranser under 2 kg ingen avgift.*

## **Pick up in Helsinki**

*In Helsinki pick-up can be made at Kivensilmänkuja 2, by appointment on phone 040-570 61 95.*

*For Helsinki we add no charge for deliveries up to 5 kg, and SEK 10 per kilogram for deliveries between 5–20 kg. Purchases exceeding 20 kg are sent normally by post or a logistics company, with regular freight costs if no other agreement has been made for that purchase.*

## Table of Contents *Innehållsförteckning*

3	Info, abbreviations	<i>Information, förkortningar</i>
<b>4</b>	<b><u>Live auction 412:</u></b>	<b><u>Live auktion:</u></b>
4	Sweden, singles+covers	<i>Sverige, singlar+försändelser</i>
26	Sweden, collections	<i>Sverige, samlingar</i>
32	Nordic countries	<i>Övriga Norden</i>
37	Worldwide collections	<i>Hela Världen-samlingar</i>
42	Non-Nordic A-Z	<i>Utomnorden A-Ö</i>
64	Miscellaneous	<i>Diverse</i>
<b>65</b>	<b><u>Boxes and Face value</u></b>	<b><u>Låd- och Nominalauktion:</u></b>
	<b><u>auktion:</u></b>	
79	Bid form	<i>Anbudsblankett</i>

**Budgivning:** Se anbudsblanketten. Anbud bevakas på förmånligaste sätt. Deadline för bud som inte läggs via hemsidan är klockan 8:00 respektive auktionsdag.

**Köparprovisionen** är 25 % för alla objekt, plus en slagavgift på 20 kr per objekt.

**Avhämtning i Stockholm, Göteborg, Norrköping, Kalmar och Helsingfors:** I Stockholm, under pågående auktion, därefter vardagar 10–17. Vi tar en avgift för att leverera objekt från Stockholm till övriga kontor, som är en kraftig rabatt jämfört med Postens kostnader. Se anbudsblanketten. Till Göteborg, Norrköping och Kalmar tar vi ingen avgift för leveranser under 2 kg, och SEK 100 för leveranser 2–20 kg. Till Helsingfors tar vi ingen avgift för leveranser under 5 kg, och SEK 10 per kg för leveranser 5–20 kg.

För inköp över 20 kg sänder vi inköp på normalt sätt med normal debitering av fraktkostnad om inget annat avtalas för just det aktuella inköpet.

**Utskick:** Förskotts faktura. Kända kunder som handlar upp till ca. SEK 1000 får material mot räkning.

**Vid kortbetalning** tillkommer ingen avgift. Vi accepterar: Visa, Mastercard, Eurocard, Köpkort och Sparbankskort.

**Osålda objekt** säljes för utropspris + provision under några veckor efter auktion. De kan besiktigas i våra lokaler fredagen efter auktionen, därefter endast efter överenskommelse.

**Resultatlista** presenteras omgående efter auktionen på Internet.

## To our foreign customers (Bid deadline = 8am on day of auction)

**The buyer's commission is 25 % for all lots, plus a lot charge of 20 SEK per purchased lot.**

Please bid on our website at [www.philea.se](http://www.philea.se), or use the bid form at the end of the catalogue. Our telephone numbers are +46-8-640 09 78 and +46-8-643 43 31.

AB Philea uses the margin scheme, hence no VAT is specified on invoices.

Customers receive an advance invoice. Known customers buying for about SEK 1000 receive lots against invoice. Credit card payments adds no extra charge. We accept Visa, Eurocard and Mastercard.

Bids are binding. Lots are sold to the highest bidder for the second highest bid + an advance (of about 5–10 %). The auctioneer reserves the right to refuse bids without giving reasons.

Complaints on lots have to be made within a week from delivery. Complaints are considered only if the lot content or quality differs substantially from the description. If an invoice is paid too late the right to complain is voided. For further conditions or information please contact us or visit [www.philea.se](http://www.philea.se)

## Abbreviations / Förkortningar

★★	postfriskt	<i>mint unhinged</i>
★	obegagnat	<i>mint hinged</i>
(★)	obeg. utan gummi	<i>mint without gum</i>
☉	stämplat	<i>used</i>
cds	circular date stamp	<i>cirkelstämpel</i>
mnh	mint never hinged	<i>postfriskt</i>
pc, ppc	postcard, picture postcard	<i>brevkort, vykort</i>
pmk	postmark	<i>stämpel</i>
s/s	souvenir sheet	<i>block</i>

## Literature / Litteratur

F	Facit	Y, Yv	Yvert & Tellier
Mi	Michel	SG	Stanley Gibbons
Ferdén	FERDÉN – CENSUS OF SWEDISH MAIL UNTIL 1940		

## Codes / Bokstavskoder

**Om ni besöker vår visning ber vi er att skriva hela lotnumret inklusive eventuella bokstäver.** Detta anger vilken typ av objekt det är fråga om så att vi lättare hittar dem:

**A = Album**

**K = Envelopes / Kuvert**

**P = Folder / Plastficka**

**V = In safe / Objekt i kassaskåp**

**Two letters (e.g. Ea, Sb, Rd) = Placement code for boxes**

*Två bokstäver (t.ex. Ea, Sb, Rd) = Placering för lådor*

**Utan bokstav = singelmonterat objekt**

Nummer inom parentes vid objekt = ungefärligt antal märken.

**Number within parenthesis for lots = approximate number of stamps.**

## Vi erbjuder våra inlämnare ett svårslaget koncept:

AB Phileas, Frimärkskompaniets, Nova Frimärkens, Göteborgs Frimärkslagers och Lars-Tore Erikssons kundregister har lagts ihop till det största i branschen i Sverige. Detta innebär att våra auktioner når ett rekordstort antal kunder. Lägg till alla våra internetkunder, och Dina objekt ses av tiotusentals kunder över hela världen.

Samtliga auktioner visas i sin helhet på Internet med tusentals bilder. Fyra gånger per år, i samband med våra kvalitetsauktioner (2) och myntauktioner (2) i maj och november, trycker vi dessutom fysiska kataloger som sänds gratis till våra aktiva kunder.

### Information i korthet

- Vi redovisar ca: 5–6 veckor efter varje auktion.
- Vår hemsida på Internet är den mest besökta i branschen i norra Europa.
- Alla större auktioner visas dessutom på Stamp Auction Network (USA), Philasearch, Numisbids and Numissearch (Tyskland).
- Vi har mycket bred filatelistisk kunskap, vilket borgar för korrekta beskrivningar.
- Förskott lämnas vid större inlämningar, och vi kan naturligtvis även erbjuda kontantköp.
- Större inlämningar hämtas över hela landet.
- Provision 20 % inkl moms. För stora inlämningar och dyra objekt kan provisionen diskuteras.
- Varje inlämning ska ha ett samlat utrop på minst 2000:-
- **Vi har kontor i Stockholm, Göteborg, Malmö, Uppsala, Norrköping, Kalmar, Skara, Vindeln, och Helsingfors.**

Allt detta innebär att vi kan planera och dela upp Din inlämning på bästa sätt så att Du får så bra betalt som möjligt för dina frimärken och mynt.

# AUCTION SCHEDULE / AUKTIONSPROGRAM

WEDNESDAY 11 DECEMBER / ONSDAG 11 DECEMBER

Not earlier than	Lot No.	
11:00 11 am	2001–2251	Sweden, single lots and collections
<b>Lunch</b> about / ca. 13:00	<i>Vi bjuder de som deltar i auktionen på en liten julbuffé med sill, anjovis, lax och öl/alkoholfritt. Meddela gärna deltagande i buffén i förväg så vi kan planera för antalet gäster.</i>	
13:30 1:30 pm	2252–2337	Nordic countries
14:30 2:30 pm	2338–2370	Worldwide, Thematics
15:00 3:00 pm	2371–2649	Non-Scandinavia A–Z, Miscellaneous
17:00 5:00 pm	3001–3212	Boxes and Face value auction, <i>see the end of this catalogue</i>

## Auction 412

Online Live, Wednesday 11 December 2024 at 11 am

Sweden / Sverige

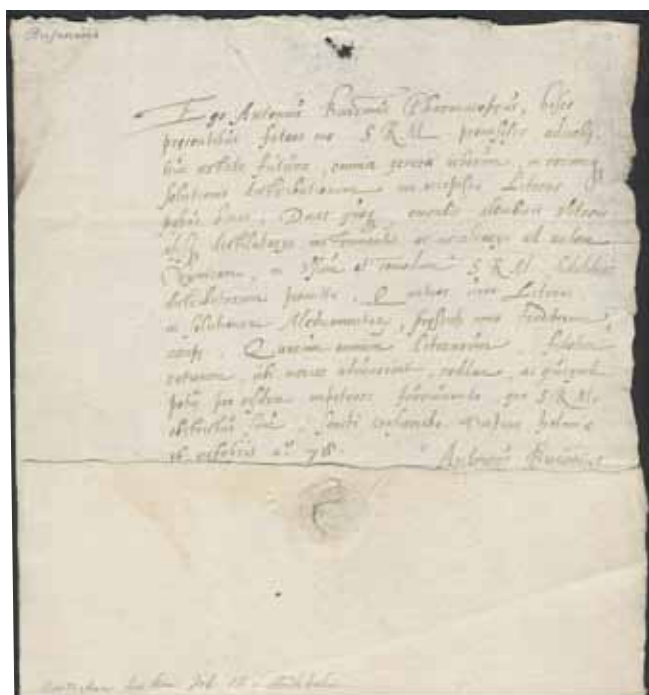

2001

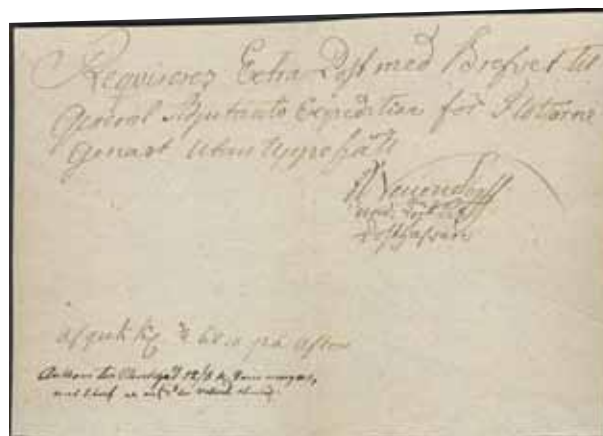

2002

### Manuscripts / Handskrifter

**2001P** ANTHONIUS BRUSENIUS (–1579). Dutch apothecary who served with Erik XIV and Johan III, and was the first to receive a royal letter of privilege to open a pharmacy outside the city for the needs of the public in 1575. Document dated 'holmia (Stockholm) 16 octobris ao (15)78'.

500

### Prephilately / Förfilateli

**2002K** Prephilately. EXTRA POST. War against Russia 1808–1809. Defence of Swedish mainland. Requisition for Extra mail transport of one letter by Swedish Post, ordered by the military from Norrtelje Post Office to command of the fleet (Swedish Navy) without delay, 12 August (1809). Extra Mail transport was between the regular ones and could be ordered by high officials. Sweden lost whole Finland in the peace September 1809. Only a handful known items and very rare related to a Swedish war.

2 000



2003



2004



2005

- 2003P** Prephilately. PARISH MAIL letter (worn) sent from Berga 22.3.1833 to ten different crown hunters, then returned on 26.3. With brown feather and notation 'Ordres Circularar Skyndsamt mellan kronojäggarne ...'. Interesting and scarce. 2 000
- 2004K** Prephilately. PARISH MAIL cover with content dated 'Sidensjö den 15 Juli 1887' with black feather and notation 'Budkafle' and '.. skolan den 15 Juli 1887'. Nice item. 1 500
- 2005K** Prephilately. SEXTON MAIL cover with notation 'Fortscaffas genom skyndsamt Klockarepost. afgår från Öfvergran d. 25 aug. kl. 12 till Höggeby. Cirka 1820. Exhibition item. Postal: 8000:-' 1 500



2006



2007

- 2006K** Prephilately. Presumably COMBINATION MAIL letter dated 'Christianstads Lands Contoir den 10 Junü 1808' with crown mark and with a red wax seal 'CHRISTIANSTAD POST CONTOIRS SIGILL', sent as an unlisted letter to Mansdala. Highly interesting item. Ex. Ivarsson. 1 000
- 2007P** Prephilately. Resolution and declaration dated 'Riks-Dagen i Stockholm den 25 Maji Åhr 1720', with crown coil. On the reverse a handwritten tour list for 13 places in Södermanland, e.g. Dillnäs, Åker and Lanna, with instruction 'På följande sätt skall dessa av Allmogen begärd förklaring av Resolution i Gripsholms pastorat till allmänheten Publiceras'. Highly interesting documentation. 1 000
- 2008K** General post. Cover dated '21 nov 1710', with notation 'fr.br.' (Fribrev), with listing number '1' and with three open crowns, sent to Nils Adelstierna in Gripsholm. 800



2009



2010

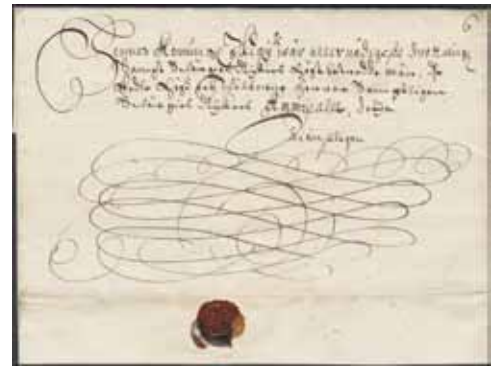

2011

2009K General post. Registered cover dated 'Westerås 5 Octob. 1784' sent to Stockholm.

500

2010K General post. Cover with notations 'fr brf' (Fribrev) and 'Extrapost' sent to Skara.

500

2011K General post. Beautiful early cover with arrival date '26 Januari (1)643' sent to the admiralty.

500

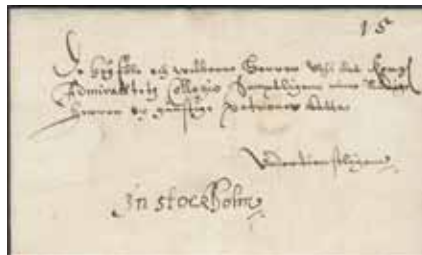

2012

2012K General post. Beautiful early cover with arrival date '5 Februari 1646' sent to Kongl. Admiralitets Collegio in Stockholm.

500

### Courier mail / Kurirpost



2013

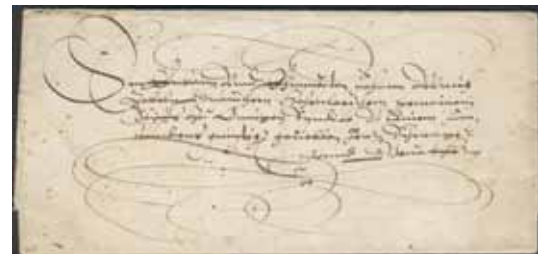

2014

2013Kv SIGISMUND (1566–1632). Very beautiful and rare letter to 'Kong Majjt vår Elskelige käre herr faders trotienare och fougde uti Håbo och Erlinghundra härader Brunte Bruntesson, Nådeligen', regarding Policarpus Kopp and his wedding, dated at Borgholms slott on 7 sept 1585. Interesting item with full front page and signed by hereditary prince Sigismund. RARITY and INTERNATIONAL EXHIBITION ITEM!

20 000

2014K A truly beautiful cover with four lines of titles, sent to Master Johan Ulrich, dated 'Arboga (?) 26 juni 1597'. Only a few 16th century letters are found in private hands.

5 000



2015

2015K Nice cover dated '.. krigs Rätten inlagt (1)637', sent to 'Den stormechtige Högborne Fürstinna .. Christina, ..., min allernådigaste Drottning, detta underdådeligen och ödmjukeligen'. No content.

500

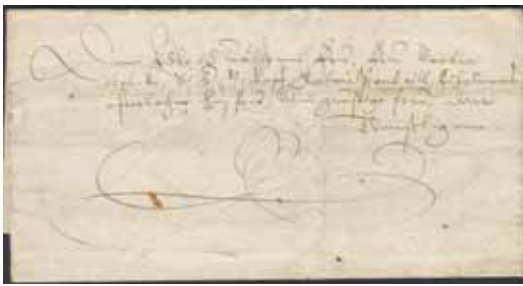

2016

2016K Early cover sent to Barbro Bielke (most likely Barbro Axelsdotter (Bielke af Åkerö), 1556–1624). No content, without date.

500



2017

2017K Cover with arrival date '12 xbris Ano 1629' sent to Gustaf Horn. Small tear of less importance.

500

Crown post / Kronopost



2018

2018K Beautiful letter dated 'Strömsholm d: 27: Aprill Ao: 1706', with three open crowns, sent to Johan von Brehmer (1650–1707), Gripsholm. He worked from 1674 in various functions within the state administration and at Queen Hedvig Eleonora's court, where from 1705 he was director of the queen's counting chamber and court office.

2 500



2019

2019K Cover with modern pencil note '1746', with three open crowns and notation 'Framföres skyndsamt', sent to Kongl. Jemtlands Dragone Regemte.

700



2020

2020K Cover dated 'Ronneby 10 Febr: 1812', with beautiful crown coil and notation 'FORT FORT', sent to Kiärragården.

500



2021

2021K Letter dated 'Visterud d: 2 April 1737', with beautiful crown coil, sent to Malma. Also notation 'N. II.'

500

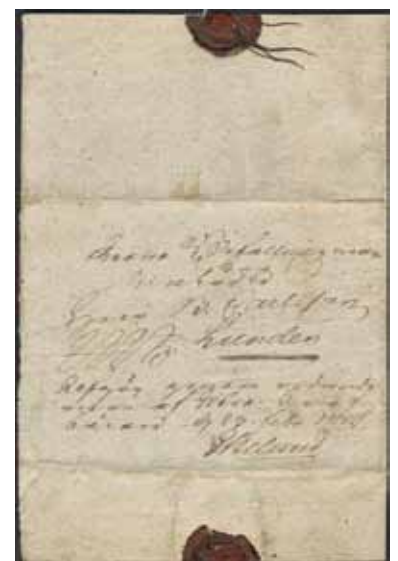

2022

2022K Cover with remains of feathers on the reverse and with notation 'af Extra brefbärare d 23 febr 1840', sent to Lunden.

500



2023



2024

**2023K** Letter dated 'Löfåsa den 9de maj 1848' with white feather, crown coil and notation 'wid 6 2/4 R. Bco wite', sent to Mänstorp.

500

**2024K** Letter dated '1 Februariu 1838' with white feather, crown coil and notation 'fort', sent to Uppebo.

500

### Military prephilately / Militär förfilateli



2025



2026

**2025K** SOLDIER'S MAIL. Letter dated 'Segertorp den 8de Febr. 1840' with black feather and notation 'Fortställes af Soldater och Vacante Rotar utan uppehåll med laga ansvar', sent to Ulrichehamn. Interesting COMBINATION MAIL item.

2 500

**2026K** SOLDIERS MAIL letter dated '14 maj 1807' with white feather(s), crown coil and notation 'fortskaffas af soldaten No. 106 Kahl utan uppehåll', to Gamla Upsala. Decorative item.

500

### Postage due covers / Lösenförsändelser



2027

**2027K** Postage due mark MED ÅNGBÅT. UDDEVALLA LÖSEN 4 Sk: Bo 1857, without date, type 3 ID, on letter dated 'Marstrand den 21 aug 1857' and with notation 'pr ångaren Uddevalla'. Nice item. Postal: 5000:-

800



**Postmarks in handwritten style / Skrivstilsstämplar**



**2028**

**2028** Very beautiful cover with Stockholm postmark type 1a, sent to Köping and with contents, dated 13 Dec.1720.

**2 000**

**Straight line postmarks / Rakstämplar**



**2029**



**2030**

**2029Kv NORRKÖPING.** Type 1 negative, on superb cover dated '1770' by pencil, sent to Stockholm. Used during the short time for the temporary placement of the Swedish parliament during 1769–1770. One of the most important Swedish postmarks during the prephilatelic period, allegedly only three recorded. Ex. Ingvar Pettersson. Ex. Kersti and Bertil I. Larsson.

**25 000**

**2030K STOCKHOLM.** Type 1 on cover sent to Gabriel Falkenberg, Mariestad. Superb. Postal: 10000:-

**1 500**



**2031**

**2031K STOCKHOLM.** Type 7 on early registered cover sent to Vadstena. Arrival note '23(?) Julü 1777' on the reverse. With seals e.g. from the Post Office in Stockholm and part of coarse lacing. Nice item!

**1 000**

**Arc postmarks / Bågstämplar**



**2032**

**2032K STOCKHOLM** 4.11.1834. Type 4 on domestic letter that has been pierced for cholera and sent to Norrköping. Very scarce. Postal: 5000:-

**800**

## Foreign-related covers / Utlandsanknytning

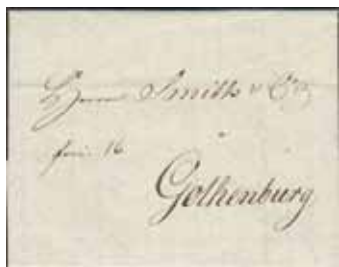

**2033**

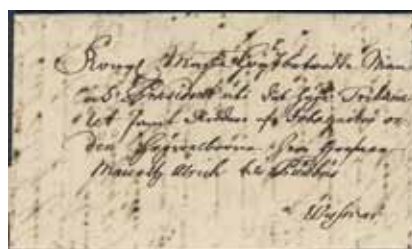

**2034**

**2033K** Swedish Pomerania. Incoming letter dated 'Greifswald 24: April 1814' sent to Gothenburg. **500**

**2034K** Swedish Wismar. Letter with content dated 'Stockh 16 april 1754' sent to Mauritz Ulrich. **500**



**2035**

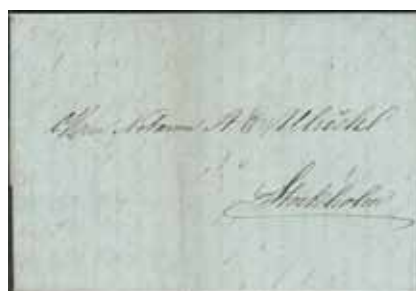

**2036**

**2035K** Saint Barthélemy. Nice cover with interesting contents dated 'Stockholm 20.2.1835' with arrival note '13 maj'. Canc. L.S 2 AP 2 1835. Sent via St. Kitts to Govenor's Secretary Ulrich. **2 500**

**2036K** Saint Barthélemy. Privately conveyed letter dated 'St Barts den 29 Augusti 1850', sent from Carl Ulrich to his brother Arvid Ulricht, Stockholm. An interestig item from the Swedish West Indies. **1 500**

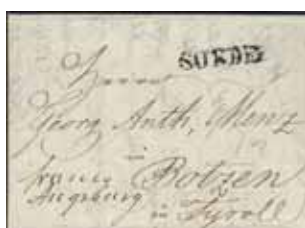

**2037**



**2038**

**2037K** Austria. Partly prepaid letter dated 'Gothenburg 31 Aug 1799' sent via Hamburg to Bolzano, Tyrol. Early usage of transit mark SUEDE. Superb. **1 000**

**2038K** Egypt. Unpaid ladies envelope with embossed print on reverse, sent from STOCKHOLM 12.1.1857 via KS&NPA HAMBURG 18.1.1857 and TRIEST 22.1, then by Austrian Lloyd steamer to ALEXANDRIA 2.2. Postage due 24 piastres. Very scarce with unpaid letters sent to Africa during the Sk Bco stamp period. Ex. Nilsson. **5 000**

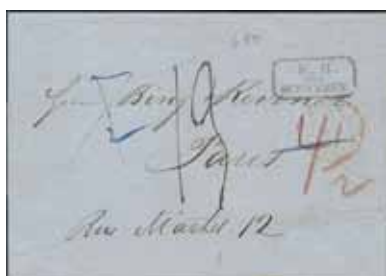

**2039**



**2040**

**2039K** France. Unpaid cover sent via LÜBECK 8.10.1854 to Paris. With superb strike of the sought-after mark K.B. aus SCHWEDEN. **800**

**2040K** Germany. Incoming cover sent via KSNPC i Greifswald d. 31.MAI. (P: 3000) to Stockholm. Superb. **500**



**2041**



**2042**



**2043**

- 2041K** Germany. Incoming unpaid cover sent from Hamburg with the scarce and sought-after mark K.S.P.A. (D). 24.1.1860, used only in January 1860. Postage due notation '45' (öre). Superb quality. **1 500**
- 2042K** Great Britain. Partly prepaid letter sent from STOCKHOLM 11.10.1836 via KSNPC i Greifswald d. 15.OCT. (P: 3000) to London. Ex. Ivarsson. **500**
- 2043K** Great Britain. Incoming cover sent from ISLE OF MAN 18.MR.1848 to Sundsvall. Other cancellations, e.g. PEELTOWN ISLE OF MAN, PAID SO 20.3.1848, HAMBURG 24.3, HAMBURG KD&NOPA 24.3 and HELSINGBORG 27.3.1848. Nice cover. **700**

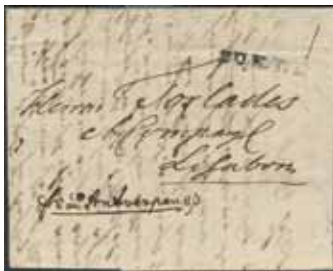

**2044**



**2045**

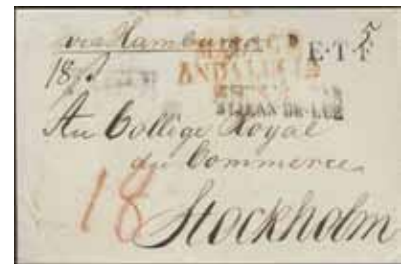

**2046**

- 2044K** Portugal. Partly prepaid letter dated 'Hernösand d. 28 aug 1806' sent via Hamburg to Lisbon. With the scarce lower type of SUEDE mark. Franco notation 'frco Antwerpen 8/'. **1 500**
- 2045K** Portugal. Prepaid letter dated 'Stockholm 28 Avril 1826', sent from STOCKHOLM via STRALSUND 3.MAI and Paris to Lisbon. With transit mark AV (Affranchissement Vérifié), which is very rare on Swedish mail, allegedly only two recorded. Exhibition item. **2 000**
- 2046K** Spain. Incoming unpaid cover sent from MALAGA ANDALUCIA BAXA via T. T. HAMBURG 2.APR.33 and K.S.&N.P.C. HAMBURG 2.APR.33 to Stockholm. **500**



**2047**

- 2047K** Venezuela. Incoming letter dated 'Arecibo Portorico 9de Oct 1867' and cancelled Juste Hjalmarsson Arecibo, Puertorico 9.OCT.1867, conveyed by Tesdorf Brothers to K.S.P.A. HAMBURG 25.11.1867 and then sent unpaid to Jönköping. Postage due notation '45 öre'. Very scarce destination. Superb exhibition item. **2 000**

## Collections prephilately / Förfilatellisamlingar

- |              |  |              |
|--------------|--|--------------|
| <b>2048A</b> | Prephilately. Binder with 27 covers ca. 1700–1860s incl. e.g. Stockholm Bandeau 1742 with contents, two letters with B- and F-postmarks, Grästorps and Winslöf ray cancellations, Strömsholm and Södertälje arc. pmks, etc. Please see a selection of scans at <a href="http://www.philea.se">www.philea.se</a> .  | <b>3 000</b> |
| <b>2049P</b> | Prephilately collection FOREIGN–RELATED on visir leaves. Mostly incoming covers from Hamburg incl. one reg. and one with notation 'pr Dampfschiff'. The entire lot is presented at <a href="http://www.philea.se">www.philea.se</a> . Mostly good quality (9)  | <b>2 000</b> |
| <b>2050P</b> | Prephilately collection 1720s–1850s. CROWN MAIL covers incl. one with notation 'Kyrkopost' and one Finland-related. Also one free letter cancelled NYKÖPING FRBR. The entire lot is presented at <a href="http://www.philea.se">www.philea.se</a> . (12)   | <b>1 500</b> |
| <b>2051K</b> | Prephilately lot 1825–1866. One cover and one letter with crown coils, the latter with small remainings of feather and is double used, first from Lagmannered 1 October 1825 to Billingsdahl then to Grönäs. Also one free letter sent from HÖGBY 23.5.1866 to Källinge and two receipts with rectangular rural mail service cancellation Lantbrevbäraren Kilsmo Linje 1 (P: 200). Mostly good quality (5) | <b>1 000</b> |
| <b>2052P</b> | Prephilately lot 1744–1819 on visir leaves. Nice lot with twelve covers, most crown post ones with coils or crown marks. The entire lot is presented at <a href="http://www.philea.se">www.philea.se</a> . Mostly good quality (12)  | <b>1 000</b> |

### Stamps / Frimärken

#### Skilling Banco



**2053**



**2054**



**2055**

- |              |   |                 |
|--------------|---|-----------------|
| <b>2053</b>  | 1a    3 skill light bluish green. Very beautiful example with SUPERB cancellation GEFLE 13.4.1856 (weakly folded corner perf, small ink mark). Cert. HOW 3,3,4. F 50000           | ⊙ <b>6 000</b>  |
| <b>2054v</b> | <b>1b    3 skill bluish green. Pair on piece cancelled STOCKHOLM 13.2.57. Certificate Grenstedt 1982 and Mats Nilsson 2024 (2,2,2,2). Minor damages as a short perf. Unusual!</b> | ⊙ <b>10 000</b> |
| <b>2055</b>  | <b>1b    3 skill bluish green. Very fresh and beautiful copy canc. GEFLE 24.8.1856. Cert. HOW: 3,3,3. F 50000</b>   | ⊙ <b>10 000</b> |

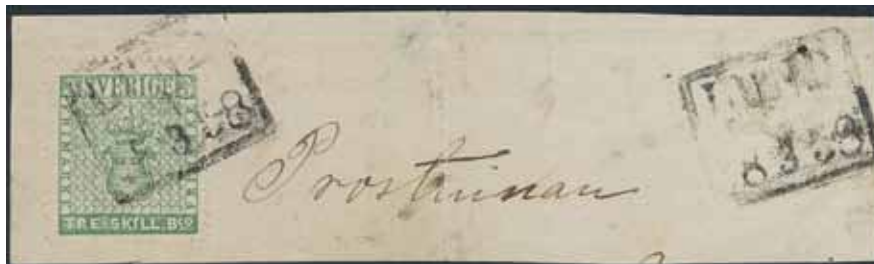

**2056**

- |             |  |                |
|-------------|--|----------------|
| <b>2056</b> | 1b    3 skill bluish green on piece with rectangular canc. LUND x1.3.1858. Very fresh and beautiful example with cert. HOW: 3,3,2-3. F 50000 | ⊙ <b>6 000</b> |
|-------------|--|----------------|



**2057**



**2058**

- |             |   |                |
|-------------|---|----------------|
| <b>2057</b> | 1b    3 skill bluish green. Beautiful copy cancelled STOCKHOLM 31.10.1856. Double perf. at bottom. Small imperfections: short corner perf. small thin spot and a few slightly short perfs. Certificate Mats Nilsson 1, 4, 3 (2024). F 50000 | ⊙ <b>4 000</b> |
| <b>2058</b> | 1b    3 skill bluish green. Perfect canc. STOCKHOLM 26.4.1858.  | △ <b>7 000</b> |



**2059**



**2060**

<b>2059</b>	2	4 skill blue (short perf) with an excellent rectangular WISBY 15.7.1855, first month.	⊙	<b>1 000</b>
<b>2060</b>	2 E <sup>4</sup>	4 skill, reprint 1885. Superb-EXCELLENT.	★	<b>1 200</b>



**2061**



**2062**



**2063**

<b>2061</b>	3a <sup>1</sup>	6 skill grey on thin paper. Very beautiful example with one double perf. Cancelled STOCKHOLM 31.3.1857 and small ink mark. Cert: HOW: 3,3,3. F 12000	⊙	<b>2 000</b>
<b>2062</b>	3c	6 skill brownish grey on thin paper. Short perf. Nice ex. F 12000	⊙	<b>1 000</b>
<b>2063</b>	3e	6 skill brownish grey on medium thick paper. Very beautiful copy cancelled GEFLE 6.5.1858. Horizontal fold with tear. Certificate Sjöman (1969). F 12000	⊙	<b>500</b>



**2064**

<b>2064</b>	4a	8 skill orange-yellow, clear print on medium thick paper. Rectangular pmk KISA (County of Östergötland) 22.6.185x (P: 2000 SEK). F 5500	⊙	<b>1 000</b>
-------------	----	---	---	--------------



**2065**



**2066**



**2067**

<b>2065</b>	5a	24 skill dull red, thin paper. Small thin spot. Superb canc. GÖTHEBORG 10.7.1856. Cert N Svensson 2.4.4. F 18000	⊙	<b>2 000</b>
<b>2066</b>	5b	24 skill orange-red, thin paper (short perf). Fresh and beautiful example canc. Stockholm 28.10.56. Cert. HOW: 3,3,3. F 18000	⊙	<b>2 500</b>
<b>2067</b>	5c	24 skill brick-red with dense background on medium thick paper (short perf). Fresh and beautiful copy cancelled STOCKHOLM 29.5.1857. Cert. HOW: 2,2,3. F 18000	⊙	<b>3 000</b>

**Local stamps / Lokalmärkestyp**



**2068**

<b>2068</b>	13a	3 öre olive-brown. Superb-EXCELLENT example. Opinion (shade) by O.P. F 9000+	★	<b>2 000</b>
-------------	-----	--	---	--------------

Coat-of-arms / Vapentyp



2069

2069 9c<sup>3</sup> 12 öre blue, perforation of 1865. EXCELLENT example BERG 24.5.1871. Cert. HOW: 5,5,5. ☉ 1 000



2070

2070K 9c<sup>3</sup>, 11e<sup>2</sup> 12+30 öre on very fine and beautiful cover sent from WAXHOLM 11.4.1868 to Algeria. Transit SUEDE ERQUELINES 15.AVRIL.68, PARIS 16.AVRIL.68 LYON A AVIGNON 17.AVRIL.68 and LYON A MARSEILLE 17.AVRIL.68. Arrival pmk ORAN ALGERIE 21.AVIL.68. one stamp with small imperfection of less importance. Intresting item to a scarce African destination. Certificate HOW 3 (4,4) (4,4) 3 (2013). ☒ 10 000



2071



2072

2071 10d<sup>2</sup> 24 öre orange-yellow, perforation of 1865. Almost MNH. Cert. HOW 3-4. 3-4. 4. Very good-superb ex. ★ 1 000

2072 10h<sup>2</sup> 24 öre reddish orange, perforation of 1865. EXCELLENT copy STOCKHOLM 31.10.1871 with cert. HOW: 5,5,5. ☉ 1 000



2073



2074

2073 11f 30 öre light brown, dense background. EXCELLENT copy KARLSHAMN 16.10.1871 with cert. HOW: 5,5,5. ☉ 1 000

2074 11g 30 öre rose-brown. SUPERB copy with almost invisible shade in gum. Cert. HOW: 4,4,4. F 6000 ★ 1 200

Lying lion / Liggande lejon



2075

- 2075 14Bg 3 öre greyish orange-brown, type II. Impressive, unused block of fifteen with stamps in positions 71–75, 81–85 and 91–95 in the sheet, incl. one unused type III. Three stamps are MNH. Opinion (shade) by O.P. F 46200 as singles ★★★ 3 000



2076



2077

- 2076 15b 17 öre reddish-bluish lila. Very fresh copy with excellent centering on cover from GÖTEBORG 9.3.1869 to Denmark. F 5000 ✉ 1 200
- 2077 15b<sup>1</sup> 17 öre reddish-bluish lilac, perforation of 1855. Very fine–superb unused block of four. Scarce in this quality. Certificate HOW 3–4, (3,3,4,4) 4 (1997). Opinion (shade) by O.P. Ex. Beckeman. F 130000+ ★ 10 000



2078



2079



2080

- 2078 15b<sup>2</sup> 17 öre reddish-bluish lilac, perforation of 1865. EXCELLENT copy WALDEMARSVIK 27.6.1870 with cert. HOW: 5,5,5. ⊙ 2 000
- 2079 15b<sup>2</sup> 17 öre reddish-bluish lilac, perforation of 1865. Superb example with an excellent cancellation STOCKHOLM 28.6.1869. Cert. Sjöman: 4,4,5. ⊙ 1 500
- 2080 15c 17 öre bluish grey. Superb copy. ★ 1 500

## Carl XV



**2081**



**2082**



**2083**



**2084**

<b>2081</b>	C A Nymans proposal stamp FEM öre in grey-blue colour with smooth background.	(★)	<b>1 500</b>
<b>2082</b>	C A Nymans proposal stamp TOLF öre in dull ultramarine colour with dashed background.	(★)	<b>1 500</b>
<b>2083</b>	C A Nymans proposal stamp TRETTIO öre in dull ultramarine colour with dashed background.	(★)	<b>1 500</b>
<b>2184</b>	C A Nymans Proposal stamp TRETTIO öre blue with smooth background.	(★)	<b>1 500</b>

### Circle type perf. 14 / Ringtyp tandning 14



**2085**

<b>2085</b>	19b 5 öre light bluish green on white paper. Gloriously fresh and beautiful block of four, with only one slightly shorter perf. Certificate Obe. Superb 4 4 3 (1981). Opinion (shade) O.P. F 38400	★	<b>6 000</b>
-------------	--	---	--------------



**2086**



**2088**



**2087**

<b>2086</b>	21m 12 öre blue. Very fine and fresh. F 6500	★★	<b>2 000</b>
<b>2087</b>	21m 12 öre blue. EXCELLENT copy STENGÅRDSHULT 27.7.1875 with cert. HOW: 5,5,5.	⊙	<b>1 000</b>
<b>2088</b>	21n 12 öre dark blue, dense blurred background. Wonderful block of four. Superb. F 39600	★	<b>5 000</b>



**2089**



**2090**

<b>2089</b>	24g 24 öre dull orange-dull yellowish orange. An unusually beautiful example in strong colour FILIPSTAD 9.2.1877. Cert. HOW: 4,4,4. Superb.	⊙	<b>1 000</b>
<b>2090</b>	25d 30 öre orange-brown. EXCELLENT copy HEDEMORA 3.5.1873. Cert. Obe: 5,5,5.	⊙	<b>1 500</b>





**2091**



**2092**

- |             |     |  |   |               |
|-------------|-----|--|---|---------------|
| <b>2091</b> | 25i | <b>30 öre greyish brown, light framing. Unused PAIR and two single stamps, as originally constituted a block of four – now reconstructed. Pair is the LARGEST UNIT RECORDED for this stamp. EXHIBITION ITEM. Opinion (shade) by O.P. Ex. Beckeman.</b> | ★ | <b>20 000</b> |
| <b>2092</b> | 26g | 50 öre reddish carmine. Very fresh and beautiful unused PAIR, which is the LARGEST UNIT RECORDED. Beyond this item, a reconstructed block of four that consists of two pairs is also recorded. Opinion (shade) by O.P. Ex. Beckeman.                   | ★ | <b>7 000</b>  |



**2093**

- |             |     |   |   |              |
|-------------|-----|---|---|--------------|
| <b>2093</b> | 27d | 1 Riksdaler orange-brown/blue. Wonderful example with EXCELLENT canc. KUNGSBACKA 21.1.1878. Cert: HOW: 4,4,5. | ⊙ | <b>1 500</b> |
|-------------|-----|---|---|--------------|

**Officials, perf. 14 / Tjänste, tandning 14**



**2094**

- |             |      |   |   |            |
|-------------|------|---|---|------------|
| <b>2094</b> | Tj4g | 6 öre deep lilac, perf 14, yellowish paper. Fresh and beautiful. F 2500 | ★ | <b>500</b> |
|-------------|------|---|---|------------|

**Postage due, perf. 14 / Lösen, tandning 14**



**2095**

- |             |      |   |   |            |
|-------------|------|---|---|------------|
| <b>2095</b> | L10a | 1 Kr light blue/orange-brown, perf 14. Superb. F 5500 | ★ | <b>800</b> |
|-------------|------|---|---|------------|

Circle type perf. 13 / Ringtyp tandning 13



2096

- |      |        |  |    |       |
|------|--------|--|----|-------|
| 2096 | 29, 32 | 2×4+12 öre cancelled with experimental beehive postmark GÖTEBORG 20.6.1882, on cover sent to Great Britain, with arrival pmk LONDON E.C. PAID 23.JU.82. Folds through two stamps. Very scarce usage of this pmk to abroad. | ☒  | 1 500 |
| 2097 | 32     | 12 öre blue and 24 öre yellow in blocks of four. F 12000   | ★★ | 1 000 |



2098



2099



2100

- |      |     |   |   |       |
|------|-----|---|---|-------|
| 2098 | 33a | 20 öre dull red. EXCELLENT copy BOLLNÄS 2.2.1879.   | ⊙ | 1 000 |
| 2099 | 36h | 50 öre carmine-rose on calendered paper. EXCELLENT copy ENKÖPING 3.7.1888. Cert. HOW 5,5,5. | ⊙ | 1 000 |
| 2100 | 37  | 1 Riksdaler brown/blue with an excellent cancellation DUSS 19.11.1883.                      | ⊙ | 1 000 |

Officials, perf. 13 / Tjänste, tandning 13



2101



2102



2103

- |      |        |  |    |       |
|------|--------|--|----|-------|
| 2101 | Tj13Aa | 4 öre grey light grey. EXCELLENT copy BACKE 30.10.1888 with cert. HOW: 5,5,5.                            | ⊙  | 700   |
| 2102 | Tj16B  | 10 öre red, perf 13, type II. Excellent copy KARLSBORG 12.5.1905 with cert. HOW: 5,5,5.                  | ⊙  | 1 000 |
| 2103 | Tj22B  | 50 öre red, perf 13, type II. Cert. Bo Grenstedt "ett mycket bra exemplar av den svåra typ 2...". F 4000 | ★★ | 1 000 |

Postage due, perf. 13 / Lösen, tandning 13



2104

- |       |                   |   |   |       |
|-------|-------------------|---|---|-------|
| 2104K | L11a <sup>1</sup> | 2×1 öre as postage due on Norwegian postal card 5 öre sent from BERGEN 28.8.1882 to Modum, then forwarded insufficiently prepaid to STOCKHOLM STADEN 4.9.1882. Very nice exhibition item. Ex. Beckeman. | ☒ | 3 000 |
|-------|-------------------|---|---|-------|

Circle Type (Blue Posthorn) / Ringtyp posthorn



2105

2105K 43, bKe13 5 öre on postcard 10 öre, as the sought-after overseas rate 15 öre, sent from KALMAR 5.8.1891, by Compagnie de Messageries Maritimes "SAGHALIEN", from Marseille 9/8 1891, via Suez, Singapore and Hong Kong, to SHANGHAI LOCAL POST 12/9 1891. One of the key pc items of the Circle type issue – two recorded.

✉ 10 000



2106

2106 47d 30 öre grey-brown. EXCELLENT example SLITE 13.10.1888 with cert. HOW: 5,5,5.

☉ 1 000



2107



2108

2107 49d 1 Krona brown/dark blue. Very fine–superb. F 2700

★★ 500

2108 49d 1 Krona brown/dark blue. Superb copy KARLSTAD F.M. 29.10.1896. Cert. HOW: 5,5,5.

☉ 1 000

Oscar II



2109

2109 60P Proof type N only the head, imperforated on paper with wm crown, in PAIR (pos. 41–42), with sheet margin with part of KPV and colour adjustment line. Scarce and EXCELLENT.

(★) 2 000

General Post Office / Posthuset



2110

2110 65 1903 General Post Office 5 Kr blue in block-of-four with two MNH copies. F 13800 ★★-★ 1 200

Small coat-of-arms / Lilla Riksvapnet



2111

2111 70P 4 öre proof on brownish paper. EXCELLENT. (★) 700

Gustav V in Medallion / Medaljong



2112



2113

2112 76 P 10 öre grey wmk crown imperf COLOUR PROOF with sheet margin. Scarce. (★) 800

2113 79 P Imperforate margin pair on un gummed paper in Tête-Bêche with gutter. Vertical fold in the gutter of minor importance. SCARCE. (★) 1 500



**2114**

**2114K** 89 35 öre on registered postcard sent from STOCKHOLM 1 11.12.1916 to French India, which never had any facilities to deliver mail in the colony, hence the mail was handled by the British Indian P.O. in YANAM 21 and 22.1.17. Censor mark PASSED CENSOR BOMBAY. Undeliverable with cancels REFUSE REFUSED and D.L.O BOMBAY 25.JA.17. ONLY RECORDED Swedish mail sent to French India. Depicted in Ferdén. ✉ 3 000



**2115**



**2116**



**2117**

**2115** 92 55 öre without watermark, light blue. Superb. Cert by Mats Nilsson 4, 4, 5. F 38000 ★★ 5 000  
**2116v** 92, 94 **55 and 80 öre. Very beautiful examples with cert HOW: 55 öre 4,4,5, "Praktexemplar" and 80 öre 3,3,5.** ★★ 15 000  
**2117** 92, 94 55 and 80 öre. Very beautiful examples with almost invisible shades in gum. Cert HOW: 55 öre EXCELLENT 5,5,4 and 80 öre superb 4,4,4. ★ 8 000



**2118**



**2119**



**2120**

**2118K** 92, 94 55 och 80 öre (2). With cert. by Harry Wennberg "5 Juli 1924". Superb quality. F 36000 ★ 8 000  
**2119** 92, 94bz 55 och 80 öre (2). With cert. HOW: 55 öre 4.4.4 superb ex and 80 öre with wm KPV 3.3.4 very fine. ★ 8 000  
**2120** 94 80 öre without watermark, black. Very fine–superb. Cert by Mats Nilsson 3–4, 3–4, 5. F 28000 ★★ 5 000

**Landstorm – Air Mail / Landstorm – Luftpost 1920**



**2121**

**2121K** 125 1916 Landstorm II 10+4,90 / 5 kr blue on attractive cover canc. STOCKHOLM 1, 2.11.17. A very scarce stamp on cover. F 7000 ✉ 1 500



2122

- 2122 136–38 v<sup>1</sup> 1920 Air Mail Surchage SET (3) surcharge up side down. All with owners mark. F 11500 ★ 2 500

**World Postal Congress 1924 / Kongress 1924**

- 2123P 196–225 World Postal Congress and UPU in cpl. SETS (30). F 10900 ★ 1 400  
 2124P 196–225 1924 year sets incl. water marks and 30 öre dull greenish blue. ★★/★ 1 200

**U.P.U. 1924 / Världspostföreningen**

- 2125P 211–25 Over complete set incl. e.g. four copies each 5–60 öre. F 32100 ★★ 1 500

**Booklets, slot-machine booklets / Häften, automathäften**

- 2126 H15Bb 1922 Standing Lion 20 × 10 öre green. Small emblem with watermark. Inverted mounting, somewhat off-centered and lightly toned gum. F 18000 ★★ 1 500

**Revenues / Stämpelmärken**



2127

- 2127P 4, 11, 28, 32 Documentary stamp, 1811 edition. 50 Rd Borgstedt together with 4 sch Ygberg (wide nameprint), 16 sch Nordvall ("6" single line font in wm) and two 12 Rd Ygberg (wide nameprint on wm with small lettering), all are wm normal, affixed on Royal proclamation dated 1831 and signed by Crown Prince Oscar. This very rare 50 Rd (Graded as "R" in Facit.) is most unusual on document. The document have some heavy folds on back page. However a very decorative item. ⊙ 2 500

**Local fee stamps / Stadslösen**

- 2128P Freight stamp, G.J. GOTLANDS JÄRNVÄGAR 1,00 kr used on car waybill (hole punched) cancelled BUSSTATIONEN VISBY 4.AUG.1848. Also one admission card from the inauguration of G.J. in 1878 and one booklet with Gotland's train timetables and bus timetables. (3). ⊙ 1 000

**Better cancellations / Bättre stämplat**



2129

- 2129K 21 GRUM 26.10.1878. Cover sent to Filipstad. The stamp with small imperfections. Postal: 1500+. S 500  
 22



2130



2131



2132

- |       |    |   |   |       |
|-------|----|---|---|-------|
| 2130K | 33 | GÖTEBORG 21.5.1880. Experimental perforation pmk, in use 1880 only, on cover sent to Rome, Italy.   | O | 1 500 |
| 2131K | 31 | KARLSTAD 3.3.1880. Experimental ventilator pmk used on postcard sent to STOCKHOLM 2.TUR 4.3.1880. Superb.   | S | 800   |
| 2132  | 35 | KATRINEHOLM 8.1.1884. Experimental pearl-circle pmk, in use 1.1–30.1.1884 only. Wrongly separated stamp – no perfs. at bottom, adjacent stamp visible on top. | D | 1 000 |



2133



2134

- |       |      |   |   |     |
|-------|------|---|---|-----|
| 2133K | bKe7 | MALMÖ 5 17.9.96. Experimental roller pmk used as arrival pmk on postal stationery card 5 öre sent from TRELLEBORG 17.9.1896. Postal: 5000:- | M | 800 |
| 2134K | 21   | RÄMENSBRUK 30.6.1876. Cover sent via FILIPSTAD 30.6.1876 to Vadstena. Postal: 1500+.  | S | 500 |



2135



2136



2137

- |        |      |   |   |        |
|--------|------|---|---|--------|
| 2135Pv | L14b | STOCKHOLM C 28.4.1883. Experimental saw pmk, in use 28.4–29.4 1883 only. Certificate HOW (2009) very fine–superb 3–4, 3–4, 4. Rare! Postal: 20000:- | A | 12 000 |
| 2136K  | Tj5  | ÖREBRO 4.6.1879. Experimental ventilator pmk, in use 1879 only. Postal: 5000:-  | T | 3 500  |
| 2137   | 83   | HÖGASKOG 10.12.1919, manuscript postmarks. Very beautiful example from an extremely rare locality.  | F | 1 000  |

## FDCs



**2139**



**2140**

- |              |       |  |            |
|--------------|-------|--|------------|
| <b>2139K</b> | 152A  | FDC, 28-7-20 FDC with 20 öre Gustaf II Adolf sent within Linköping.                | <b>500</b> |
| <b>2140K</b> | 269cb | FDC, 1939 Gustaf V small numerals 10 öre violet, pair 4+3 in block of four. F 2500 | <b>500</b> |

### Postal stationery / *Helsaker*

#### Stamped envelopes / *Frankokouvert*



**2141**

- |              |                    |  |              |
|--------------|--------------------|--|--------------|
| <b>2141K</b> | Fk4 v <sup>1</sup> | Stamped envelope 10/12 öre with the scarce variety "Retouched outer frame". R5 (2-3 recorded) according to Facit. Superb and sought-after. | <b>2 000</b> |
|--------------|--------------------|--|--------------|

### Single postcards / *Enkla brevkort*

- |              |                     |   |              |
|--------------|---------------------|---|--------------|
| <b>2142K</b> | bKe2 v.II, bKd1 v.V | TWO INDICIUMS – ONE COLOURLESS. Single postcard 6 öre in one unused and seven used examples, and reply-paid cards 6+6 öre in three unused copies. E.g. different types and shades. Although some not the most clear examples a particularly scarce offer. Somewhat mixed quality. (12) F 38000. | <b>2 000</b> |
|--------------|---------------------|---|--------------|



**2143**



**2144**

- |              |             |   |              |
|--------------|-------------|---|--------------|
| <b>2143K</b> | bKe2B       | Postcard 6 öre sent insufficiently prepaid from PKXP No 2 10.6.1877 to Denmark. Allegedly, the EARLIEST RECORDED taxed postcard post-UPU sent to any foreign destination. | <b>2 000</b> |
| <b>2144K</b> | bKe2CII, 18 | Postcard 6 öre additionally franked with 4 öre perf. 14, sent from GNESTA 3.3.1880 to Verviers, Belgium! ONLY TWO RECORDED according to Facit. F 10000                    | <b>1 500</b> |





2145

- 2145K** bKe5 Postcard 15 öre sent from STOCKHOLM, by P&O 'PARRAMATTA' from Brindisi to Aden and by P&O 'SIAM' from Aden to Bombay 18.8.1889, to SAUGOR, India. Sought-after and scarce correct overseas rate usage. Ex. Daun.

3 500



2146



2147

- 2146K** bKd2AI Response card 10 öre (weak crease) sent from STOCKHOLM K.E. 1.8.1881 to Germany. Transit PKXP No 2 2.8.1881 and arrival pmk I 3.8. Very scarce postal stationery. F 5000
- 2147K** bKd2CI Originating card 10 öre sent from STOCKHOLM C 27.9.1878 to Gothenburg. EXCELLENT, rarity in this quality. F 5000++

1 000

1 000

### Air mail covers / Luftpost



2148

- 2148K** 97 Registered "Zeppelin letter", sent from KARLSTAD 26.9.1933 through Berlin to Buenos Aires (Argentina) Franked with 2x97 with bottom margin + F234. Transit cds Berlin-Sassnitz Bahnpost 27.6, Berlin C 27.6 and arrival cds Buenos Ayres x.7.1933 on the reverse side of the cover. Sent with the third south american journey by Graf Zeppelin. F 8000

1 000

### Military mail / Militärbrev

- 2149K** INTERNMENT CAMP MAIL, ALBATROSS. One receipt cancelled ROMA KLOSTER 17.9.1915, one letter list ('Briefkarte') cancelled BERLIN C MARINE POSTBUREAU 28.11.15 with notation 'Albatross' and one handwritten list of money orders dated 'Roma Kloster den 28 September 1915'. All with minor paper losses. The entire lot is presented at www.philea.se. (3).

1 000



**2150**



**2151**

- 2150K** INTERNMENT CAMP MAIL, ALBATROSS. Unstamped postcard with scarce notation 'Censurerat S'. Sent from 'Roma (Kloster) 8.IX.1915' and VISBY 9.9.1915 to Tingstäde. **800**
- 2151K** INTERNMENT CAMP MAIL, ALBATROSS. Unstamped cover with notation 'Marine-feldpost' and with special cancellations MILITÄRCENSUR ★WISBY★ and Portofritt Gps skr. III 1913/15. Sent from VISBY 10.3.1916. **600**

**Mainly unused stamp collections Sweden / I huvudsak ostämplade frimärkssamlingar Sverige**

- 2152P** ★★/★ collection 1862–1936 on Leuchtturm leaves. With many coil stamps, 1924 year sets compl. Some early ones without gum. The entire lot is presented at [www.philea.se](http://www.philea.se). Mostly good quality **8 000**
- 2153L** ★★ 1980–2012. Face Value Collection. Nom. 26150 SEK + 300 discount stamps. **7 000**
- 2154A** ★★/★. Collection 1862–1984 incl. F1 and 4 E4★, 9N1 and 13N2★, cpl. Landstorm incl. F124–25★, a nice and mainly ★★ section Coil stamps, cpl. 1924-years all ★★ except Congress 60 öre + 1 kr and UPU 60+80 öre. Apparently ★★ from 1932 incl. 233a, 22 BC/CB-pairs and 337C etc. Please see a selection of scans at [www.philea.se](http://www.philea.se). **6 000**
- 2155A** ★★/★ collection 1877–1936 in verbis album with stamp mounts. Nice collection with many better stamps. Sparse in the classic but with a nice F35 and 46, 48–9. Oscar with 1 kr F60 and GPO 5 Kr, good section medallion, many ★★ colis, complete Landstorm and 1924 onwards with some ★★ stamps. Good section back of the book. Please see a selection of scans at [www.philea.se](http://www.philea.se). Fine quality (ca. 250) **6 000**
- 2156** ★ lot. Circle type, perf. 14. Almost cpl. set, only missing 6 öre and 20 on 20. Light dark spot on front of the 20 öre, a fresh set anyway. F 57600 (9) **5 000**
- 2157A** Mostly ★★. Collection Oscar II–1969 in Leuchtturm album incl. e.g. F77 and 89–91 ★★. Everything seems to be ★★ from 1920 incl. good coil stamps and apparently complete in main numbers (except F329) from 1924 incl. Congress and in high quality and all BC/CB-pairs. Please see a selection of scans at [www.philea.se](http://www.philea.se). **5 000**
- 2158A** Sweden ★★ Compl. collection 1928–2002 in three Leuchtturm albums (leaves from 1855). With all BC/CB-pairs. Excellent quality **5 000**
- 2159P** ★★/★ collection 1872–1910 on visir leaves. Classics incl. reprints, postage dues incl. one with set-off, Circle type ph mostly in blocks and Tj30 with inverted crown in blocks. The entire lot is presented at [www.philea.se](http://www.philea.se). Mostly good quality. Mostly good quality F 55000 (97) **4 000**
- 2160P** Mostly ★. Lot World Postal Congress and UPU 1924 with 5 complete sets - one ★★, the others ★. Also duplicates of the lower values up to 80 öre. Mostly good quality **4 000**
- 2161A** Mostly ★ accumulation 1924–1946 in visir album. UPU–Nobel 1946 mint stock with a horde of stamps. incl. better i.e. F209×5, F210×2, F223×3, F224×3, 233a×2, 233b and much more incl. some BC/CB pairs. Huge catalogue value. Please see a selection of scans at [www.philea.se](http://www.philea.se). Mostly fine quality (600+) **4 000**
- 2162A** ★★/★ collection 1891–1960s in two stockbooks. Sorted duplicates. High catalogue value. Somewhat mixed quality (>3000) **4 000**
- 2163Bc** ★★ collection 1946–2018 in three Leuchtturm albums with stamp mounts. Sparsely filled before 1945. Face value ca. 15000 SEK. Approx. 9 kg. **4 000**
- 2164P** Mostly ★ accumulation 1892–1920 on visir leaves. Duplicate stock with Oscar II, Medallion, Landstorm and Air mail overprints 1920. Incl. many shades, watermark varieties and much more. Very high catalogue value. Please see a selection of scans at [www.philea.se](http://www.philea.se). Somewhat mixed quality (300+) **3 000**
- 2165P** ★ lot 1891–1936 on three visir leaves. With many better stamps, mostly with good centering. Coil stamps with a wide range of papers and watermarks. Very high catalog value. The entire lot is presented at [www.philea.se](http://www.philea.se). Mostly fine quality (185) **3 000**

<b>2166A</b>	Mostly ★★ collection 1938–1959 in Leuchtturm album with stamp mounts with all BC/CB-pairs, 20 kr Flying Swans in e.g. block of four and Stockholmia 55 in block of nine. Fine quality	<b>3 000</b>
<b>2167Eg</b>	Mostly unused collection/accumulation 1910s–1970s on visir leaves, partly in albums. Sorted duplicates incl. some coil stamps, Congress and UPU, several BC/CB pairs and later often in strips. Somewhat mixed quality Approx. 5 kg. (1000s)	<b>3 000</b>
<b>2168P</b>	★ accumulation 1920–1936 on 16 visir leaves. Stock with coil stamps with different papers, watermarks and perforations. incl. better stamps. e.g. 2×186f. Please see a selection of scans at <a href="http://www.philea.se">www.philea.se</a> . Good quality (800–1000)	<b>2 500</b>
<b>2169A</b>	★★/★ complete collection 1938–1979 in Leuchtturm album with stamp mounts with a few BB, BC and CB pairs. In the beginning mint, from 1941 all ★★ incl the castle BC/CB pairs. Fine quality	<b>2 500</b>
<b>2170A</b>	★★/★ accumulation 1874–1919 in visir album. Officials and postage due duplicate stock with some better stamps. Please see a selection of scans at <a href="http://www.philea.se">www.philea.se</a> . Mostly good quality (300)	<b>2 500</b>
<b>2171A</b>	★★/★ accumulation 1930–1941 in stockbook. Please see a selection of scans at <a href="http://www.philea.se">www.philea.se</a> .	<b>2 500</b>
<b>2172Cc</b>	★★ collection/accumulation 1980–1999 in four stockbooks in box. Many booklets with markings. Face value ca. 12000 incl. ”Sverige BREV”-stamps. Approx. 6 kg.	<b>2 500</b>
<b>2173K</b>	★★/★ accumulation Landstormen I–III on stock cards. The entire lot is presented at <a href="http://www.philea.se">www.philea.se</a> .	<b>2 000</b>
<b>2174A</b>	★★ collection 1938–1991 in Leuchtturm album. Complete except for 320CB, 321CB and 332CB. Excellent quality (almost 2000)	<b>2 000</b>
<b>2175L</b>	★★/★ accumulation 1886–1980 in thirteen albums.	<b>2 000</b>
<b>2176Ha</b>	★★ collection/accumulation 1976–1995 in box. Yearsets from between 1976–1995 and for booklets from 1982–1995. Please see a selection of scans at <a href="http://www.philea.se">www.philea.se</a> . Fine quality F 6235	<b>2 000</b>
<b>2177Fb</b>	Coils accumulation 1920–1960s in box. More than 200 complete coils with stamps, starting with F 139. Huge catalogue value (more than 130000 SEK). All coils with wrapper and end slip. Also 2 coil proof without print. Take a look. Please see a selection of scans at <a href="http://www.philea.se">www.philea.se</a> . Fine quality	<b>4 000</b>

#### **Mainly used stamp collections Sweden / I huvudsak stämplade frimärkssamlingar Sverige**

<b>2178A</b>	Used. An extra ordinary collection 1855–1936 in SAFE dual album with slipcase. Containing unrepaired 3, 6- and 24-skill with cert. incl. 3-skill ”Gott–Mycket gott ex”, five local stamps incl. two with cert, over complete Coat-of Arms, Circle types, official- and postage due stamps, a beautiful section coil stamps, cpl. Landstorm, Congress and UPU and several superb–excellent cancellations. Please see a selection of scans at <a href="http://www.philea.se">www.philea.se</a> .	<b>20 000</b>
<b>2179A</b>	Used collection 1855–1996 in Leuchtturm album. Comprehensive collection with lots of nice stamps. Oldest part in very mixed condition incl 3–24 sk, 3 sk repaired with cert. 6 sk folded corner perf with cert., 24 sk looks repaired. Coat-of-arms with 8v2. Extensive Circle type through to the early coil stamps with plenty of extra material, but be aware that everything is not correctly identified. This collection is complete except for 55 öre and 80 öre Medallion with loads of extra material and nice cancels, incl. BC/CB pairs. The modern part includes stamps with nice cancels. Viewing is recommended to be able to see quality and extent of the collection. Please see a selection of scans at <a href="http://www.philea.se">www.philea.se</a> . Somewhat mixed quality Approx. 7 kg. (2500)	<b>15 000</b>
<b>2180Da</b>	Used collection 1855–2001 in Estett albums in box. Almost complete collection including many watermarks on e.g. Coil Stamps, BC/CB pairs. Many beautiful stamps, especially on the modern part. Please see a selection of scans at <a href="http://www.philea.se">www.philea.se</a> . Mostly fine quality	<b>15 000</b>
<b>2181A</b>	Used. An extra ordinary collection 1855–1969 in Viking album incl. four 4-skill and one 8-skill, three Local stamps, overcomplete Coat-of Arms, Lion types, Circle types, officials and postage due stamps, nice Coil stamps, overcomplete Landstorm, Congress and UPU, 32 BC/CB-pairs, about 70 covers and last but not least several superb cancellations. Please see a selection of scans at <a href="http://www.philea.se">www.philea.se</a> .	<b>12 000</b>
<b>2182A</b>	Used. Two binders with 139 Lion types and about 2700 Circle types incl. cancellations, shades, varieties, some units and covers, etc. Containing e.g. 16 copies F15, ten F18, 49 F20, 18x F27, three F37 and 30 copies F44, etc. Very high catalogue value. Mostly fine quality. Please see a selection of scans at <a href="http://www.philea.se">www.philea.se</a> . Approx. 5 kg.	<b>10 000</b>
<b>2183P</b>	Used. Collection 1855–1946 on Leaves incl. four 4-skill, 3- and 8-skill (def/rep), 6-skill ★ reprint, 24-skill forgery, cpl. F6–91, cpl. officials, postage due stamps and Landstorm incl. F124★ ★, a well-filled section coil stamps, cpl. Congress and UPU, 22 BC/CB-pairs and some nice cancellations, etc. Please see a selection of scans at <a href="http://www.philea.se">www.philea.se</a> . Somewhat mixed quality	<b>8 000</b>
<b>2184A</b>	Used collection 1855–1975 in Leuchtturm album with stamp mounts. Complete in main numbers with all pairs and back of the book, but without 55 and 80 öre Gustav V in Medallion. Several beautiful cancels – a well-kept collection. Three older certificates are included. In the beginning mixed quality, later fine.	<b>8 000</b>

<b>2185A</b>	Used collection 1855–1924 in visir album. Starts with eight copies of F2 (incl. one copy from the slate group), both locals, complete Coat-of-Arms with shades, F14 (one copy type A, nine copies type B), F15 (both violet and grey), Circle type (all three versions) with shades and a lot more. Please see a selection of scans at <a href="http://www.philea.se">www.philea.se</a> . Mostly fine quality (>200)	<b>8 000</b>
<b>2186A</b>	Used. Collection 1855–1982 in two Verbis albums. Containing e.g. F1–5 (mixed qual./some rep.), e.g. F1a with cert HOW: 1.3.2, cpl. F6–91, almost all BC/CB-pairs and several nice cancellations, etc. Apparently cpl. main numbers F95–1235. Please see a selection of scans at <a href="http://www.philea.se">www.philea.se</a> . Mostly fine quality	<b>8 000</b>
<b>2187A</b>	Used. CIRCLE TYPES. Very interesting collection with varieties 1870s–1890s in SAFE dual album. Contains, among other things, no less than 70 set-off, several shaded numerals, nice cancellations, etc. Please see a selection of scans at <a href="http://www.philea.se">www.philea.se</a> .	<b>7 000</b>
<b>2188A</b>	Used. Binder with about 1180 Coat-of Arms incl. ca. 930 12-öre (some covers) 77x5 öre, 19x9 öre, 61x24 öre, 65x30 öre, 30x50 öre, varieties, shades and cancellations, etc. Please see a selection of scans at <a href="http://www.philea.se">www.philea.se</a> .	<b>6 000</b>
<b>2189P</b>	Used collection 1855–1866 on four visir leaves. e.g. black and brown local stamps, ten 9 öre Coat-of-Arms and six 17 öre Lying Lion of which one grey, The entire lot is presented at <a href="http://www.philea.se">www.philea.se</a> . Somewhat mixed quality	<b>5 000</b>
<b>2190A</b>	Mostly © collection OSCAR II on 60 stock cards. Nice duplicate lot incl. some unused, many nice cancellations and a few varieties. Also some Bicoloured numeral type and the General Post Office. Please see a selection of scans at <a href="http://www.philea.se">www.philea.se</a> . (2500)	<b>4 000</b>
<b>2191A</b>	Used. Stockbook with more than 2300 large official stamps perf. 13 incl. several superb/excellent cancellations and e.g. 53 copies 24-öre. Please see a selection of scans at <a href="http://www.philea.se">www.philea.se</a> .	<b>4 000</b>
<b>2192A</b>	Used accumulation Circle type in stockbook. Many with superb–excellent canc., also some Coat-of-Arms and Lying Lion are included. The entire lot is presented at <a href="http://www.philea.se">www.philea.se</a> . (ca. 1400)	<b>3 500</b>
<b>2193A</b>	Used. Dupl.collection 1870s–Landstorm in two SAFE binders. Containing over complete officials-, postage due stamps and Landstorm, about 970 Oscar, nice cancellations, varieties, units and ca. 85 covers and cards. Also some ★/★★. Mostly fine quality. Please see a selection of scans at <a href="http://www.philea.se">www.philea.se</a> .	<b>3 500</b>
<b>2194A</b>	Mostly ©. Stockbook with very high value 4 skill–1930 incl. more than 400 Coat-of-arms, more than 100 Lion types, good Circle types, 60 copies F65, coil stamps, etc. Early part mixed quality. Please see a selection of scans at <a href="http://www.philea.se">www.philea.se</a> .	<b>3 000</b>
<b>2195A</b>	Mostly ©. Visir binder with about 1900 large official stamps+ 100s of small ones. Containing e.g. three ★ Tj4, six ★★ Tj18, eleven 22B incl. four ★★, some nice cancellations, etc. Please see a selection of scans at <a href="http://www.philea.se">www.philea.se</a> . Mostly fine quality	<b>3 000</b>
<b>2196A</b>	Used collection/accumulation 1855–1949 in large stockbook. Comprehensive material starting as a stock and later just a collection. Begins with 4 x F2, 2 x F4 and black local. Coat-of-Arms type II with a lot of shades. A lot of Circular type perf 14, perf 13 and perf 13 ph. A number of fine to excellent cancellations are observed. Please see a selection of scans at <a href="http://www.philea.se">www.philea.se</a> . Fine quality (1000s)	<b>3 000</b>
<b>2197A</b>	Mostly ©. COIL STAMPS. Collection with very high value F139–95 incl. dupl. Containing several scarce watermarks, three F142Ea, varieties, cancellations, here and there ★★ incl. seven F157, four 158, five F186, about 50 covers and cards, etc. Please see a selection of scans at <a href="http://www.philea.se">www.philea.se</a> .	<b>3 000</b>
<b>2198A</b>	Mostly ©. Collection 1856–1972 in Leuchtturm album. Containing nice early issues incl. black local stamp, officials and postage due stamps, cpl. Landstorm, etc. Apparently complete in main numbers from 1924–69 incl. Congress, UPU and 22 BC/CB-pairs, etc. Please see a selection of scans at <a href="http://www.philea.se">www.philea.se</a> . Mostly fine quality	<b>3 000</b>
<b>2199A</b>	Used. Over complete collection 1938–63 in SAFE dual album. Containing 28 BC/CB-pairs and significantly more than 50 % of the stamps with superb–excellent cancellations.	<b>3 000</b>
<b>2200Ce</b>	Used. Complete collection 1966–2008 in four SAFE dual abums with slip cases incl. souvenir sheets and some dupl. Clearly more than 50 % are with superb–excellent cancellations. Please see a selection of scans at <a href="http://www.philea.se">www.philea.se</a> . Approx. 14 kg.	<b>3 000</b>
<b>2201Cb</b>	Used. Big stock mostly 2001–2020 in nine stockbooks incl. many sovenir sheets, booklets and cancellations, etc. Please see a selection of scans at <a href="http://www.philea.se">www.philea.se</a> . Approx. 11 kg.	<b>3 000</b>
<b>2202A</b>	Mostly © accumulation in stockbook. With mostly official stamps, large size. Many with very nice canc.	<b>2 500</b>
<b>2203K</b>	Used accumulation Landstormen I–III on stock cards. The entire lot is presented at <a href="http://www.philea.se">www.philea.se</a> .	<b>2 000</b>
<b>2204A</b>	Used 1855–ca. 1930 in stockbook. With mostly Circle type. Please see a selection of scans at <a href="http://www.philea.se">www.philea.se</a> . Mixed quality	<b>2 000</b>
<b>2205Ua</b>	Used lot 1855–2010 in box. Four boxes approx. 1500 envelopes with stamps. Fine quality Approx. 9 kg.	<b>2 000</b>

- 2206Cd** Used collection 1855–1971 in three Lindner albums. Incl. World Postal Congress and 50th Anniversary of the Universal Postal Union complete and many others. Please see a selection of scans at [www.philea.se](http://www.philea.se). Good quality Approx. 7 kg. **2 000**
- 2207P** Used collection/accumulation 1858–1891 on visir leaves. Coat-of-Arms and Circle type with a selection of nice cancels and with many different shades. Please see a selection of scans at [www.philea.se](http://www.philea.se). Mostly fine quality (225) **1 500**

### Mixed stamp collections Sweden / *Frimärkssamlingar med blandat innehåll Sverige*

- 2208P** ★/⊙ collection 1855–1932 on leaves. Starts with 3, 4 and 8 skill bco (all def.), Lying Lion 17 öre grey, Landstormen I–II ★ and 1924 year sets compl. Please see a selection of scans at [www.philea.se](http://www.philea.se). Mostly fine quality **5 000**
- 2209A** ★★/★/⊙ collection 1855–1975 in Facit album. Mostly used until ca. 1880 and cpl. from 1928–75 incl. all BC/CB-pairs. In the beginning mixed quality, later fine **5 000**
- 2210Sc** ★★/★/⊙ accumulation Circle type—ca. 1940 on stock cards. Mostly good quality **4 000**
- 2211L** ★★/★/⊙ accumulation. 1910–1989 in twelve albums. **2 000**
- 2212Sa** ★★/★/⊙ accumulation most 1890–1950 on stock cards in box. Mostly fine quality **2 000**
- 2213** ★/⊙ lot SKILL BCO on stock card. Originals incl. a repaired 24 Skill and reprints incl. one without gum (★). Mixed quality (5) **1 000**

### Revenues collections / *Stämpelmärken samlingar*

- 2214P** Documentary stamp, 1811 edition. Very specialized compilation of the Borgstedt issue. 1 sch wm 1811: normal wm, wm in mirror position and wm in inverted and mirrored position. 2 sch wm 1811 with two different heights of the value print: 6 etc. and 7 etc. 4 sch wm 1811 and 1812. 6 sch with rare wm "AH" in inverted and (!) mirror position. 24 sch wm 1811, 1812 and 1813, wm normal with space between "S" and triangle and without wm. 28 sch wm 1813 and wm normal with space between "S" and triangle. 1 Rd wm 1811, 1812 and 1813. 6 Rd without wm, wm 1812 and wm normal with space between "R" and triangle. Twenty one items in total, whereof ten are graded as "R" in Facit. Very fine condition in vast majority. Ex. Per Sundberg. (21) **4 000**
- 2215A** Revenues collection in album. Documentary revenue stamps with control, 1865 edition. 25 öre up to 100 Rd. The collection contains 19 full stamps (part A+B). 46 part A stamps, out of 54 recorded combinations of denomination and watermark. 21 part B stamps. (Whereof seven are graded as "R" in Facit.) A list of the content is enclosed. Fine to Very fine condition overall, various traces of affixing on the part A stamps. The estimated value of the collection is nearly 10 000 SEK. (Facit 2015, according to vendor) and a considerable premium for 27 additional documents with stamps affixed. The entire lot is presented at [www.philea.se](http://www.philea.se). Ex. Per Sundberg. (113) **4 000**
- 2216A** Revenues collection in album. Documentary revenue stamps with control, 1875 edition. 20 öre up to 25 kr. The collection contains 11 full stamps (part A+B). 21 part A stamps, out of 34 recorded combinations of denomination and watermark. 13 part B stamps as singles and five affixed on documents (some graded as "R" in Facit). A list of the content is enclosed. Fine to Fine to Very fine condition overall, various traces of affixing on the part A stamps. The estimated value of the collection exceed 7000 SEK (Facit 2015) and a premium for additional 13 documents with stamps affixed (all according to vendor). The entire lot is presented at [www.philea.se](http://www.philea.se). Ex. Per Sundberg. (Missing denominations (eighter A or B) in the collection are 30 öre, 3 kr, 7kr, 8 kr, 9 kr, 13 kr, 50 kr, 75 kr, 100 kr (DOK in Facit) and 500 kr. The collector states that the 1875 Documentary revenues with control is the "tragic black sheep" in his entire collection and the ten missing denominations indicates that this is the most difficult among Swedish revenue stamps.). **3 000**
- 2217P** Revenues collection. Documentary stamp, 1811 edition. Very specialized compilation of the 3 sch Borgstedt issue. Ten items incl. rare watermarks as: SH, TF, wm AH in mirror position and ditto wm also inverted. Normal wm, without wm on thick hard paper, wm 1811, wm 1812, wm 1813 and wm 1813 in mirror position. Ten items in total. Very fine condition. Ex. Per Sundberg. (10) **2 000**

### Booklet collections / *Häftessamlingar*

- 2218A** Collection 1918–78 incl. e.g. H13, 20, 23–25R+O, 26–31, 33BC+CB, 34BC, 35CB, 36–40, 42–43R+O, 55–102, etc. Please see a selection of scans at [www.philea.se](http://www.philea.se). (>300) **5 000**
- 2219P** Nice lot 26 different booklets booklets 1921–1946 incl. 15 handmade. E.g. H18II, 20A, 21, 26–27, 33CB, 34BC, 35C and CB with wide margins, H39–40, 43A, 53, 55 and H65, etc. F >35000. The entire lot is presented at [www.philea.se](http://www.philea.se). **2 700**

- 2220A** Lot 1932–1947 in album from Lützen 10 Öre to Geijer with some better e.g. H33 Swedenborg BC×1, CB×5 and H36 and H42 ×7. Somewhat mixed quality Cat. value ca. 38000 SEK (29 Booklets) **2 000**
- 2221A** Collection 1918–78 in SAFE binder incl. e.g. H23 and 25R+O, 27, 29, 31, 33CB, 34CB, 36, 38R+O, 39–40, 42R+O, 55A+B, 58A+B, 59–64, 66–102 and H211, etc. Mostly fine quality. Please see a selection of scans at [www.philea.se](http://www.philea.se). **2 000**
- 2222Cb** Accumulation in banana box. Over 3000 slot-machine booklets e.g. HA 1 R (3 ex) and O (1 ex). Approx. 12 kg. **2 000**

### Cancellation collections / *Stämpelsamlingar*

- 2223P** **Collection EXPERIMENTAL PMKS. Nice collection of this fascinating theme, incl. ventilator, beehive, pearl circle, crown and roller pmks. Included are also 15 covers. Unusual offer. The entire lot is presented at [www.philea.se](http://www.philea.se). (350)** **12 000**
- 2224Cd** ÖSTERGÖTLAND. Dupl.collection with covers, cards and stamps Coat-of Arms–modern in eight Visir binders. Containing e.g. Vadvstugan and Gärdala Oscar II, Wårdnäs, Svinhult and Westra Ryd on Circle types, Forsnäs and Lägern GV Medallion, good steamship- and railway cancellations, nice old postcards incl. Rydsnäs and Slätmon Railway, etc. Please see a selection of scans at [www.philea.se](http://www.philea.se). Approx. 16 kg. (>1700) **7 000**
- 2225De** ÖSTERGÖTLAND. Four binders with about 750 covers and cards and ca 230 stamps mostly 1870s–1970s. Containing e.g. Vadvstugan on Oscar, Lilla Åby, Gärdarum, Westra Ryd, Wist and Wårdnäs on Circle types. Please see a selection of scans at [www.philea.se](http://www.philea.se). Approx. 10 kg. **4 000**
- 2226A** ÖLAND. Collection mostly 1870s–coil stamps in SAFE binder. Containing e.g. three 4-skill; Algutsrum, Resmo, Skärölf, Stenåsa, Uggletorp, Ölands Egby and Näsby on Oscar; several nice Circle types incl. Föra 1879, covers and cards, etc. Please see a selection of scans at [www.philea.se](http://www.philea.se). **3 500**
- 2227P** Very beautiful collection with superb–excellent cancellations 1855–1985. 267 different incl. better stamps and some pair combinations. **2 500**
- 2228P** CIRCLE TYPES H-county. Very beautiful collection with 145 different mainly superb–excellent cancellations incl. e.g. Troxhult, Fogelforss, Österåker, Kolsebro, Bröms, Allgutsboda, Arbylund, Kråksmåla and Replinge, etc. The entire lot is presented at [www.philea.se](http://www.philea.se). **2 500**
- 2229A** KISA. Collection with stamps, covers and cards prephil-modern in Visir binder. Containing e.g. two rectangular 1849 and 1853, four 4-skill incl. one with opinion k3, 8-skill (defect). Mostly fine quality. Please see a selection of scans at [www.philea.se](http://www.philea.se). **2 500**
- 2230A** NYBRO kommun. Collection with about 650 cancellations + 45 covers and cards Circle types–modern incl. e.g. Helleberga and Kråksmåla on Circle types, Flerohopp and Knifvingaryd on Oscar, Abbetorp and Kråksmåla railway stations, etc. Please see a selection of scans at [www.philea.se](http://www.philea.se). **2 000**
- 2231A** HULTSFRED municipality. SAFE binder with about 700 cancellations Coat-of Arms–modern incl. ca. 60 covers and cards. E.g. six Hultsfreds Läger, 13 Odensås incl. two 1919. Mostly fine quality **2 000**
- 2232A** OSKARSHAMN municipality. Dupl. collection prephil–modern in SAFE album. Containing e.g. six 4-skill, one 8-skill with cert., Kallsebo and Skorpatorp on Oscar, etc. More than 800 copies incl. about 105 covers and cards. Mostly fine quality **2 000**
- 2233A** VÄSTERVIK municipality. Binder with about 1550 cancellations Coat-of-Arms–modern + ca. 85 covers and cards. Containing e.g. Ed 1876, Hjørthed, Kolsebro, Skedshult and Totebo on Circle types, some nice old postcards, etc. Mostly fine quality **2 000**
- 2234K** GOTLAND. 15 different Oscar cancellations on postcards incl. Bander, Bäl, Gotl:Hesselby, Gotl:Karby, Grötlingbo, Källunge, etc. Please see a selection of scans at [www.philea.se](http://www.philea.se). **1 000**

### FDC collections / *FDC-samlingar*

- 2235Ua** 1958–2010 in two removal box. Eleven albums of which two with maxi cards, many packs of maxi cards as well as loose FDC. Excellent quality Approx. 33 kg. **3 000**

### Cover collections / *Brevsamlingar*

- 2236Av** ☒ **A number of covers, all 19th century including some 3x very good looking 4sk banco postal history items, as well as early ore combinations multiples with strip of four 30 öre accompanied by 24 öre making 144 öre correct rate to Paris. Then a combination 9 öre of 1858 in conjunction with the 3 öre of 1862, also seen a triple combination 3 öre and 20 öre plus 5 öre of the various 1860s, then follows a wrapper of 1874 from Helsingborg via Majorna. Other items noted including numeral combinations registered letters, etc. Plus a small selection of 19th century postmarks, rounding off this very attractive holding. A thoroughly interesting lot for the postal historian.** **10 000**

- 2237P** Lot SELECTED BETTER ITEMS. 2×F19+25 on pre-GPU cover sent via Germany to France (two recorded), F32 on cash on delivery cover 1881, F154–155 on address card and special delivery cover, respectively, and two over-weight covers sent to Switzerland with e.g. F208 and 209. The entire lot is presented at www.philea.se. Somewhat mixed quality Facit 66000 (6) **3 500**
- 2238A** Collection GUSTAF V LEFT PROFILE in visir album. Selected better items, e.g. postal forms, special delivery and air mail, foreign destinations incl. Bulgaria, Canada, Chile, China, Colombia, India, Iran, Ireland, Java, Philippines, South Africa, Turkey and Venezuela. The entire lot is presented at www.philea.se. Somewhat mixed quality (38) **2 500**
- 2239A** Collection CIRCLE TYPE–OSCAR in visir album. Interesting mix of covers, cards, high weight class printed matter mail incl. several with F53, additional services, foreign destinations incl. Canary Islands, China, Egypt, Japan, Romania and South Africa, postal forms, etc. The entire lot is presented at www.philea.se. Somewhat mixed quality (29) **2 000**
- 2240A** Collection GUSTAF V IN MEDALLION in visir album. Nice mix of covers, cards, high weight class printed matter mail incl. two with F81, additional services, foreign destinations incl. China and Japan, postal forms, etc. Also a few franked with small officials. The entire lot is presented at www.philea.se. Somewhat mixed quality (17) **1 500**
- 2241A** Collection STANDING LION in visir album. Selected better items, e.g. postal forms and foreign destinations incl. Chile, Cuba, Egypt, Gibraltar, India, Java, Lithuania, Lourenco Marques, Luxembourg, Philippines and South Africa. The entire lot is presented at www.philea.se. Somewhat mixed quality (24) **1 500**
- 2242A** Collection CROWN AND POSTHORN in visir album. Selected better items, e.g. postal forms, several insured covers sent abroad, foreign destinations incl. Argentina and Brazil, single usage of F174, etc. The entire lot is presented at www.philea.se. Somewhat mixed quality (20) **1 500**

### **Postal stationery collections / *Helsakssamlingar***

- 2243Ee** Collection POSTAL CARDS 1872–1960s. Ambitious collection on beautiful leaves in five fresh SAFE binders with cassettes in box, with single cards, reply-paid cards, official cards, PS, etc. With specified types, shades, date figures, etc., plus a few varieties. Mostly unused incl. e.g. bKe30 and a cpl. SET (20) of bKe33. Prepared also for most items missing – easy to continue with and a great basis for an advanced study. Mostly good quality Approx. 12 kg. **2 500**
- 2244A** Collection 1872–modern in two binders. Containing two used bKel incl. one Schröder, bKd15 reply-paid, bKd23 to Finland, kB22 and 23 with add. frank., bKe24c, 21 used bKe33, etc. Please see a selection of scans at www.philea.se. (430) **2 000**
- 2245A** Collection STAMPED ENVELOPES 1872–1980s. Ambitious collection on beautiful leaves in three fresh SAFE binders with cassettes, with specified types, shades, wm, etc., plus a few varieties. Mostly unused, incl. aerograms, post letters and euroletters. Prepared also for items missing – easy to continue with and a great basis for an advanced study. Mostly good quality Approx. 7 kg. **2 000**
- 2246A** Collection/accumulation LETTER CARDS kB1–22 in visir album. Unused/used, all with edges, incl. a few additional frankings, varieties and usages to abroad, and a lot of different date figures. Facit ca. 26000. Mostly good quality (105) **1 500**
- 2247A** Collection LETTER CARDS 1889–1960s. Ambitious collection on beautiful leaves in two fresh SAFE binders with cassettes, with specified types, shades, date figures, etc., plus one nice item with with advertisements on the reverse and the entire inside. Prepared also for items missing – easy to continue with and a great basis for an advanced study. Mostly good quality **1 500**

### **Picture post cards, singles and collections / *Vykort, singlar och samlingar***

- 2248A** Collection GRUSS AUS in two albums. Almost one hundred and fifty cards. Mostly used incl. a few sent to abroad. Almost all are different. The entire lot is presented at www.philea.se. Mostly good quality (145) **10 000**
- 2249Ec** Collection/accumulation 1895–1970 in box. Lighthouses. Three albums with almost 400 picture postcards showing lighthouses along the Swedish coast. Many older (before 1920). Please see a selection of scans at www.philea.se. Mostly fine quality Approx. 7 kg. **2 000**
- 2250A** Old album with about 110 mainly used postcards. E.g. many Gotland incl. ”Tomtekort” Visby 1916, Klintehamn, Visby, Elfdalen, Undersåker and Sandviken Railway stations, etc. **1 000**

### **Kiloware / *Kilovara***

- 2251L** Kiloware lot 1953–1972 in box. 1953, 1958, 1959, 1962, 1964, 1966, 1967, 1971 and 1972, all unopened. Also an album with duplicates is included. Please see a selection of scans at www.philea.se. Fine quality Approx. 13 kg. **2 000**

Wednesday 11 December, 13:30 at the earliest

Other Nordic countries / Övriga nordiska länder

Norway, single items / Norge, singlar

- |             |   |    |              |
|-------------|---|----|--------------|
| <b>2252</b> | Lot Posthorn incl. e.g. 24, 33, 42, 78, 118–120. Good centering.    | ★★ | <b>1 500</b> |
| <b>2253</b> | 335–40B 1945 Overprint on “The London Stamps” SET (6). Sign. F 8500 | ⊙  | <b>1 000</b> |

Norway, collections / Norge, samlingar

- |               |  |        |              |
|---------------|--|--------|--------------|
| <b>2254Eb</b> | Accumulation 1863–1979 in box. Substantial stock in three visiralbums with many better stamps. With some better e.g. posthorn and wellfilled from 1940s and onwards. Low Reserve. Please see a selection of scans at <a href="http://www.philea.se">www.philea.se</a> . Mostly fine quality Approx. 6 kg. (several 1000)   | ★★/★   | <b>7 500</b> |
| <b>2255A</b>  | Old collection 1855–1975 in Facit album. With many good stamps. Please see a selection of scans at <a href="http://www.philea.se">www.philea.se</a> . Mostly fine quality  | ⊙      | <b>5 000</b> |
| <b>2256A</b>  | 1872–1945 on Estete leaves in album. Not so many stamps, but several better as Nordkap set 1930 and V overprint on 50 øre with wmk, Legion and University 1941. Mostly fine quality  | ★★     | <b>4 000</b> |
| <b>2257A</b>  | Collection 1855–2000 in two fine DAVO albums with cassette with stamp mounts. Almost complete in main numbers, only missing 50 øre V overprint with wmk, and a few moden stamps. With 33 skilling values including four examples of No 1 with good margins (one thin). Some duplication. Please see a selection of scans at <a href="http://www.philea.se">www.philea.se</a> . Mostly good quality | ⊙      | <b>3 000</b> |
| <b>2258A</b>  | Collection 1855–2000s in Visir binder incl. e.g. 30 Skilling values and many Posthorn, F87–91, cpl. North Cape, two sets F151–57, RM1, about 90 covers and cards, some ★★ incl. RM2, etc. Please see a selection of scans at <a href="http://www.philea.se">www.philea.se</a> .  | ⊙      | <b>3 000</b> |
| <b>2259A</b>  | Collection ca. 1900–2011 in two visir albums. From 1987 all with Excellent canc. 2007–2011 both ★★ and ⊙.  | ★★/⊙   | <b>2 000</b> |
| <b>2260A</b>  | Collection 1946–2000 in two Estett albums with stamp mounts. Only a few stamps/blocks are missing. Excellent quality   | ★★     | <b>2 000</b> |
| <b>2261A</b>  | Collection 1855–1999 in Leuchtturm album with slip case. Containing 20 Skilling values incl. a beautiful F1, many Posthorn and apparently cpl. in main numbers 1914–1994 except F277 and 297, seemingly cpl. official stamps, etc. Please see a selection of scans at <a href="http://www.philea.se">www.philea.se</a> . Mostly fine quality   | ★★/★/⊙ | <b>2 000</b> |
| <b>2262Ed</b> | Collection ca. 1900–1996. Also a accumulation of year sets 1972–2003 in box.   | ★★/★   | <b>2 000</b> |

Denmark, single items / Danmark, singlar



**2263**



**2264**

- |             |   |   |              |
|-------------|---|---|--------------|
| <b>2263</b> | 1 1851 2 Rigsbank-skilling blue. Nice copy with good margins. F 11000   | ⊙ | <b>1 500</b> |
| <b>2264</b> | 19 1870 Large Oval Type 16 skill light olive, line perf 12½. with cert. Lasse Nielsen. ”Meget godt eksemplar”. F 12000        | ⊙ | <b>1 000</b> |
| <b>2265</b> | 122a 1912 Surcharge on Official stamps 35 / 32 øre yellow-green, watermark crown. Very fresh copy of this rare shade. F 14000 | ⊙ | <b>1 000</b> |

Denmark, collections / Danmark, samlingar

- |               |  |          |              |
|---------------|--|----------|--------------|
| <b>2266Ee</b> | Big stock with 10000s of stamps 1851–2018 in nine binders and stockbooks. Containing better stamps, back-of-the book, souvenir sheets and booklets, some covers, cards and FDCs, etc. Very high catalouge value. Approx. 26 kg.              | Mostly ⊙ | <b>8 000</b> |
| <b>2267A</b>  | Collection 1851–1955 in album. Including 38 skilling examples, both Posthouses used, good back of the book. Please see a selection of scans at <a href="http://www.philea.se">www.philea.se</a> . In the beginning mixed quality, later fine | ★★/★/⊙   | <b>5 000</b> |



- 2268A** Mixed. Coll./accumulation 1851–modern in Visir binder incl. 23 Skilling values, F47–49, 120–23 and 201–17 used, better back-of-the book, some advertisement-pairs and about 75 covers and cards. Please see a selection of scans at [www.philea.se](http://www.philea.se). 4 000
- 2269A** Collection 1851–1986 in album. Content-rich collection with, e.g. many different watermarks. Please see a selection of scans at [www.philea.se](http://www.philea.se). Mostly fine quality ⊙ 4 000
- 2270Ed** Interesting box with 1000's of stamps classic-modern in albums, leaves, stock cards and envelopes etc. Containing much ★★ incl. e.g. 16 Prestige booklets HPI-8, better stamps, some sheets, DVI and Slesvig etc. Approx. 13 kg. ★★★/⊙ 3 500
- 2271A** 1851–1999 in two Schaubek albums with stamp mounts. Also Greenland 1905–2007. Please see a selection of scans at [www.philea.se](http://www.philea.se). Mostly good quality Approx. 5 kg. ★★★/⊙ 3 000
- 2272A** Stock mostly 1895–1990s in thick Visir binder incl. much definitive issues. Containing e.g. F213–17 ★, F30 and two ★★ sets F267–72, better back-of-the-book, etc. High value and face value. Please see a selection of scans at [www.philea.se](http://www.philea.se). Mostly ★★ 2 500
- 2273A** Collection 1981–2005 in Leuchtturm album with stamp mounts. (no blocks) incl. Greenland (some blocks missing), the Faroes (no blocks) and some Iceland (1981–1992 and empty 1993–2005). Excellent quality ★★ 2 000
- 2274Fb** Booklets. Box with booklets mostly 1979–2003 and mainly HS sorted in numerical order. Face value approx. 9000. Excellent quality ★★ 2 500

### Danish West Indies / *Danska Västindien*

- 2275P** Collection 1855–1916 on Visir leaves. Only F12 and 23 is missing – otherwise cpl, six copies 1915–16 are ★, 5 Francs 1905 with cert. Lasse Nielsen Also three covers & postal stationery. F > 43000. The entire lot is presented at [www.philea.se](http://www.philea.se). Mostly fine quality ⊙ 3 000
- 2276P** Collection 1855–1915 on four leaves. The entire lot is presented at [www.philea.se](http://www.philea.se). ★/⊙ 2 000

### The Faroes / *Färöarna*



**2277**



**2278**



**2279**

- 2277** 1, DK131 1919 Wavy-line bisected diagonally 4 øre printed matter together with Danish 5 øre on small beautiful cover. Canc. THORSHAVN 17.1.19. Cert. Grønlund. F 13000 ☒ 2 000
- 2278** 1, DK131 1919 Wavy-line bisected diagonally 4 øre together with Danish 5 øre on nice cover. Canc. THORSHAVN 17.1.19. F 8000 ☒ 1 500
- 2279** 3(2), DK88 1919 surcharge on Christian X 2 øre/5 øre green. Two copies on beautiful piece, cancelled THORSHAVN 18.1.19. ⊙ 1 200



**2280**

- 2280K** 1935, Insured letter, sent from NOLSÖ (with crowned seals on the reverse) via Torshavn to the lighthouse manager at KALSÖ. Transit cds Torshavn 23.2.35 /16-17. Cert C A Möller 2019. An exhibition item! ☒ 3 000

## Greenland / Grönland

<b>2281K</b>	19–27	1945 Overprint "Danmark Befriet 5 Maj 1945". Cpl. set (15) with red and blue overprints, nine copies with cert. Kaiser (30 öre with probably false red ovpt). F 30000	★★	<b>3 500</b>
<b>2282P</b>		Coll/accumulation 1915–ca. 2000 on Visir leaves. Containing 15 different used Parcel stamps incl. P2–14, Thule 1–5, etc. Please see a selection of scans at <a href="http://www.philea.se">www.philea.se</a> .	Mostly ☉	<b>2 500</b>
<b>2283A</b>		Collection 1905–2006 in Leuchtturm album with slip case. Containing 13 Pakkeporto incl. P3 ★ and P11–18 ★★, F 1–9 ★★ and almost cpl. 1950–2005. Please see a selection of scans at <a href="http://www.philea.se">www.philea.se</a> .	★★/★	<b>2 500</b>
<b>2284P</b>		Collection 1905–1971 on leaves. Incl. Pakke-Porto and Thule. The entire lot is presented at <a href="http://www.philea.se">www.philea.se</a> . Fine quality (90)	★★/★/☉	<b>2 000</b>
<b>2285A</b>		Collection 1987–2012 in two visir albums. Many modern sets both ★★/☉. Also the Faroes.	★★/☉	<b>2 000</b>
<b>2286A</b>		Collection 1915–1986 on Norma leaves with homemade pockets. Please see a selection of scans at <a href="http://www.philea.se">www.philea.se</a> .	★★/★/☉	<b>2 000</b>

## Schleswig / Slesvig



**2287**



**2288**



**2289**



**2290**

<b>2287</b>	Tj7	Official, 1920 Overprint on 25 pf orange. Beautiful copy cancelled FLENSBURG 29.2.20. Cert. Hochstädter och Gruber.	☉	<b>500</b>
<b>2288</b>	Tj11	Official, 1920 Overprint on 1 Mark brown. Handsome ex., FLENSBURG 5.6.20. Cert: Grønlund.	☉	<b>600</b>
<b>2289</b>	Tj12	Official, 1920 Overprint on 2 Mark blue with mother stamp variety: Cracked bottom corner frameline left and right (pos. 41). Variety proof (Abart Nachweis) is enclosed.	☉	<b>1 000</b>
<b>2290</b>	Tj13	Official, 1920 Overprint on 5 Mark green on piece with mother stamp variety Dot above "S" and damaged left lower corner (pos. 8).	☉	<b>2 000</b>

## Iceland, single items / Island, singlar



**2291**



**2292**



**2293**



**2294**



**2295**



**2296**

<b>2291</b>	5	1873 Skilding values 3 sk grey, perf 12½. Regarding centering and perforation the copy is of EXCEPTIONAL QUALITY. Cancelled with large parts of the Antiqua-postmark REYKJAVIK (type B) applied in duly period. Blameless in every respect. Cert. Debo. F 13000	☉	<b>3 000</b>
<b>2292</b>	32	1897 "þrir" Surcharge 3 þrir small letters, perf 14 × 13½. Beautiful example cancelled REYKJAVIK 9.11.97, upper marg. with somewhat irregular perf. Opinion R.P.S. F 22000	☉	<b>1 500</b>
<b>2293</b>	34	1897 "þrir" Surcharge 3 þrir small letters, perf 12¾. Superb centering, opinion R.P.S. F 5500	☉	<b>1 200</b>
<b>2294</b>	34	1897 "þrir" Surcharge 3 þrir small letters, perf 12¾. Fresh and beautiful example. F 5500	☉	<b>1 200</b>
<b>2295</b>	34	1897 "þrir" Surcharge 3 þrir small letters, perf 12¾. Cert. Grønlund. F 5500	☉	<b>1 000</b>
<b>2296</b>	35	1897 "þrir" Surcharge 3 þrir large letters, perf 12¾. Beautiful copy on piece with superb centering, canc. Reykjavik 2.11.97. F 6500	☉	<b>1 300</b>



2297



2298



2299



2300



2301

2297	35	1897 "prir" Surcharge 3 prir large letters, perf 12¾ (pos 92). Superb centered copy on piece with cert. Grönlund. F 6500	△	1 300
2298	36	1897 "prir" Surcharge prir in black, small letters, perf 12¾. Very fresh copy. F 8000	★	1 500
2299	36	1897 "prir" Surcharge prir in black, small letters, perf 12¾. Opinion R.P.S. F 5500	⊙	1 000
2300	37	1897 "prir" Surcharge prir in black, large letters, perf 12¾. Very fresh copy with opinion R.P.S. F 7500	⊙	1 500
2301	165-67	1933 Hopflug Ítala 1933 Surcharge . Very fine set (3) with cert. Debo. F 20000	★	4 000
2302	189-93	1930 The Parliament. Air mail SET (5). F 3600	⊙	500

### Iceland, collections / Island, samlingar

2303A		<b>Collection 1873–1902 in Frang Godden album incl. 18 Skilling values (slightly mixed qual.), an expensive section aur-values and I GILDI incl. Bern reprints cpl. (18) ★ with overprints, F37★ and better official stamps, etc. Please see a selection of scans at <a href="http://www.philea.se">www.philea.se</a>. Mostly fine quality (108)</b>	Mostly ★	18 000
2304A		<b>Collection 1873–ca. 2000 in Visir binder incl. dupl. Containing five Skilling values, nice Aur-values, two Prir, cpl F63–90, 98–121, 124–64, two sets each F173–93 ★ and used, F188–259, official stamps no 2–3 and 53–74 etc. Please see a selection of scans at <a href="http://www.philea.se">www.philea.se</a>. Mostly fine quality</b>	⊙	12 000
2305P		<b>Old collection 1873–1902 on leaves incl. seven Skilling denominations (mixed qual.) an expensive section aur-values, some I Gildi and good official stamps. Somewhat mixed quality</b>	⊙	10 000
2306P		Collection 1873–1950 on leaves. nicely written up, incl better stamps and sets almost complete from 1876 incl Kings and some overprints but lacking prir stamps, some I gildi and Hopflug Itala set. Please see a selection of scans at <a href="http://www.philea.se">www.philea.se</a> . Mostly good quality (300+)	★	8 000
2307P		Collection 1876–1944 on leaves written up (in German) with plenty of extra material incl. paper varieties, wmk varieties and other interesting material. Aurar values up to 100 Aur incl. both 5 blue (faults), I gildi overprints with P14 40–100 aur, good section of Kings with values to 5 kr from all issues all used and 20 Aur wmk cross and 5 Kr Frederik VIII also mint good section with airmails incl. Zeppelins and the Parliament airmail set. Officials with 4 sk used, Coat-of-arms with paper varieties and a good range of kings. Good quality (300)	⊙	6 000
2308P		Interesting specialized classic collection on leaves.	Mostly ⊙	6 000
2309P		Collection 1873–1960s on leaves. Several better. Mostly fine quality	★★★/⊙	5 000
2310P		1902–1940s on leaves. Several better values. Please see a selection of scans at <a href="http://www.philea.se">www.philea.se</a> . Somewhat mixed quality (150)	★	5 000
2311P		Collection 1876–1954 on leaves. Incl. officials. Mostly good quality (300)	⊙	3 000
2312P		Collection 1873–1967 on leaves. 2s mint and 8s used both with faults, well filled section Aur valurs and Kings with the odd mint. (5 kr Christian IX mint, faulty). some with tollur cancels. Althing Airmails mint set from 1934 almost complete. Good section Officials. Low Reserve. Please see a selection of scans at <a href="http://www.philea.se">www.philea.se</a> . Mostly fine quality (500)	★/⊙	3 000
2313A		Collection 1873–2000 in Leuchtturm album with stamp mounts. Almost complete to 1994 with many better stamps but also several Tollur cancels on high values. Please see a selection of scans at <a href="http://www.philea.se">www.philea.se</a> . In the beginning mixed quality, later fine	★★★/⊙	3 000
2314A		Collection 1873–1986 in Norma album with homemade pockets. Please see a selection of scans at <a href="http://www.philea.se">www.philea.se</a> .	★★★/⊙	3 000
2315A		Collection 1873–1991 in Leuchtturm album with slip case incl. e.g. F2v3, nice aur-values, F63–75, 113–20 and 189–93 ★, 158–64 ★★, 121 used, 184–88 and 256–59 ★★, better official stamps, etc. Apparently cpl. in main numbers and mainly ★★ 1945–87 incl. F311, etc. Please see a selection of scans at <a href="http://www.philea.se">www.philea.se</a> .	★★★	3 000

- |               |  |      |              |
|---------------|--|------|--------------|
| <b>2316P</b>  | Specialized collection Oval 10 aur red on leaves with a lot of notes.  | ⊙    | <b>2 000</b> |
| <b>2317A</b>  | Iceland ★★/★ collection ca. 1900–1999 in Leuchtturm album (def.) with stamp mounts. Almost complete after 1965. Favourable Mostly fine quality | ★★/★ | <b>2 000</b> |
| <b>2318Ga</b> | Booklets. Stock with about 460 booklets 1987–2012. Facit ca. 57500. Fine quality   | ★★   | <b>6 000</b> |

**Finland, prephilately / Finland, förfilateli**



**2319**

- |              |  |  |              |
|--------------|--|--|--------------|
| <b>2319K</b> | Pre-philately, Partly prepaid letter (strengthened on inside) dated 'Christinestad den 24 Aprill 1827' sent via GRISLEHAMN and STRALSUND 19.MAI to Oldenburg. Postage due '15' (Sgr). Very decorative. |  | <b>2 000</b> |
|--------------|--|--|--------------|

**Finland, single items / Finland, singlar**



**2320**

- |             |   |   |              |
|-------------|---|---|--------------|
| <b>2320</b> | 2v <sup>1</sup> 1856 Oval stamps 10 k carmine narrow-laid paper with postal- and manuscript cancellations. Cert. Gummesson. | ⊙ | <b>1 000</b> |
|-------------|---|---|--------------|



**2321**



**ex 2322**



**2323**

- |              |   |   |              |
|--------------|---|---|--------------|
| <b>2321K</b> | 201 Letter, sent from Field Marshal Gustaf Mannerheim, CiC of the Finnish Armed Forces during WW II, to LtGen Ernst Linder, CO of the Swedish Vuoluntary Forces in Finland during the "Winter War". Cancelled with the promotive cancellation (Helsinki 2.1.1940) for the Olynpics 1940 in Helsinki (postponed due to the war). Sender address written by Mannerheim himself. | ⊗ | <b>1 000</b> |
| <b>2322K</b> | FK4, 9 Postal stationery, Two Postal stationery envelopes with and without pearls. Both sent to Helsinki 1855 and 1858.   |   | <b>1 800</b> |
| <b>2323K</b> | FK8 II Postal stationery, Postal stationery envelope 5k type II. Sent to Borgå 10.12.1859 from Helsinki. Arrivalcanc. 11.12.  |   | <b>1 000</b> |

### Finland, collections / *Finland, samlingar*

- |               |  |          |              |
|---------------|--|----------|--------------|
| <b>2324A</b>  | Mixed. Coll/accumulation 1860–2010s in two Visir binders. Containing e.g. F3–47 used and all Red Cross sets 1930–70, modern ★★ incl. some booklets and about 170 covers and cards. Please see a selection of scans at <a href="http://www.philea.se">www.philea.se</a> .   |          | <b>3 500</b> |
| <b>2325Eb</b> | Collection 1980–2000 in Norma album with homemade pockets. + 56 booklets and small sheets. (Booklet "Finska forntida-och folkdräkter" with traces of fingerprints) + military stamps, Aunus, East Karelia, North Ingermanland, Karelia and Post buses. Also Åland 1984–1988. Please see a selection of scans at <a href="http://www.philea.se">www.philea.se</a> . | ★★       | <b>3 500</b> |
| <b>2326A</b>  | Collection 1856–2004 in two Leuchtturm albums with stamp mounts. Very complete collection with only a few missing stamps. Please see a selection of scans at <a href="http://www.philea.se">www.philea.se</a> . Approx. 6 kg.  | ⊙        | <b>3 000</b> |
| <b>2327A</b>  | Collection ca. 1920–2012 in two visir albums. 2006–2012 both ★★ and ⊙. Many blocks and booklets. Approx. 6 kg.   | ★★/⊙     | <b>2 000</b> |
| <b>2328A</b>  | 1856–1992 in Leuchtturm album with stamp mounts. Several better, e.g. 5 and 10 k 1856, seven large toothed and high values. Please see a selection of scans at <a href="http://www.philea.se">www.philea.se</a> . In the beginning mixed quality, later fine   | Mostly ⊙ | <b>2 000</b> |
| <b>2329A</b>  | Collection ca.1890–1900 in Norma album. Model 1889. Approx. 1900 town and date cancellations. Several beautiful cancellations!   | ⊙        | <b>2 000</b> |
| <b>2330A</b>  | Collection in visir album. Cancellations of different types, circle, perfins, rural mail number, number, special, mute and railway. Please see a selection of scans at <a href="http://www.philea.se">www.philea.se</a> .  | ⊙        | <b>2 000</b> |
| <b>2331Mc</b> | Booklets accumulation in two boxes. Close to 1000 SLOT MACHINE BOOKLETS in two boxes with great opportunities to find different types, some interesting ones seen at first sight, please inspect.  | ★★       | <b>4 000</b> |

### Finland, picture postcards / *Finland, vykort*



**2332**

- |             |  |  |              |
|-------------|--|--|--------------|
| <b>2332</b> | Postcard, Bodensee Airship ppc sent to Finland. 15 pf "Germania" postage tied by BERLIN SW 2.10.19 pmk. AN BORD DES ZEPPELIN-LUFTSCHIFFES BODENSEE 2-OKT 1919 cachet. Arr.pmk HANGÖ★HANKO 10.X.1919. |  | <b>1 000</b> |
|-------------|--|--|--------------|

### The Åland Islands / *Åland*

- |               |  |    |              |
|---------------|--|----|--------------|
| <b>2333P</b>  | 569 First-class stamps, mostly in Gutter pairs. Face value 1593 Euro. Fine quality   | ★★ | <b>2 000</b> |
| <b>2334A</b>  | Collection with about 224 gutter pairs 1984–2007 on Leuchtturm leaves and 2009–2018 in envelopes, face value ca. 400 Euro. Also 685 Franking labels 1984–2019, face value from 2002 = 180 Euro. High catalogue value. Fine quality | ★★ | <b>1 500</b> |
| <b>2335Ma</b> | Booklets. Box with about 720 booklets 1992–2019. Facit ca. 119500 (Face value 6520 Euro). Fine quality   | ★★ | <b>9 000</b> |

### Collections Nordic countries / *Nordensamlingar*

- |               |   |     |              |
|---------------|---|-----|--------------|
| <b>2336A</b>  | Collection. Iceland mostly 1902–1980 in visir album and the Nordic countries except Iceland classics–1920s in Borek album.  | ★/⊙ | <b>3 000</b> |
| <b>2337Db</b> | Mixed. Accumulation with stamps, covers, cards and FDCs in ten binders. Containing e.g. thematics famous Swedes incl. Sven Hedin covers, two souvenir sheets Garbo, H53 Bellman, FDC 7.10.41 Sthlm, some cancellations and modern ★★, etc. Approx. 17 kg. |     | <b>2 000</b> |

**Wednesday 11 December, 14:30 at the earliest**

### European collections / *Europasamlingar*

- |              |   |     |               |
|--------------|---|-----|---------------|
| <b>2338A</b> | Collection 1840–1932 in two large KABE albums. Strongest on Germany with e.g. better colonies, Britain and Sweden with three skilling denominations in mixed quality. Please see a selection of scans at <a href="http://www.philea.se">www.philea.se</a> . In the beginning mixed quality, later fine Approx. 5 kg. (5000) | ★/⊙ | <b>25 000</b> |
|--------------|---|-----|---------------|

### Lot 2339Av

**PRIVATE TREATY – COLLECTION 1840–1930s SOLD FOR SEK 350 000 (INCLUDING COMMISSION) ON A FIRST-COME-FIRST SERVED BASIS. See other terms below.**

The lot is presented during the auction in the normal order for the lot (for marketing purposes) but any bids at the auction will be disregarded as it is not sold as an auction lot. The heritage of lifelong collecting from three previous owners. The twelve thick Shaubek albums are filled with nice items from 1840 to 1930 and some areas to 1940. Sweden includes an unrepaired 3 sk bco and is complete in this album except for Värnamo 55 and 80 öre. Other Nordic countries are very well filled missing only the most expensive stamps. Europe is well filled with many better stamps especially France is comprehensive. Good section of USA and Canada, some nice China and Japan. French and Portuguese colonies are well represented, British colonies a bit less. South America is extensive with plenty of extra material and scarcer stamps.

The albums are fresh in general except for some small notes, one album have the spine repaired. Quality is mixed with some faults noted, mostly fine or better. This is a solid collection with great potential for expansion. More than 50000 stamps, all countries are apparently represented. Mostly fine quality. Approx. 25 kg. Please see a selection of scans at [www.philea.se](http://www.philea.se).

#### Special Terms:

1. The owner wants the collection to be bought by somebody that will keep the collection either intact or will continue to collect in it, not break it down and/or sell all or parts of it. Therefore a penalty of SEK 100 000 will have to be paid by the buyer to the owner if this happens within seven years of the buying date.
2. A purchase agreement (document) between the owner, AB Philea and the buyer will be set up at the time of purchase that will include the term (1). The collection has to be paid for in full before or at the same time as it is handed over to the buyer.
3. The collection is viewable only in the owners home, slightly North of central Stockholm.
4. Prospective buyers should inform AB Philea of their interest to view the collection by the auction day of this auction, i.e. December 11th. Actual viewing can take place at a later, agreed time.
5. AB Philea will inform the owner of prospective buyers and together they will decide who will be admitted for viewing and in what order.
6. As a consequence of (5). AB Philea (and indirectly the owner) reserves the right to deny viewing – or in case of admitting viewing decide the viewing order between prospective buyers – without having to give any reasons or arguments about the decision.



**350 000**

# Private Treaty

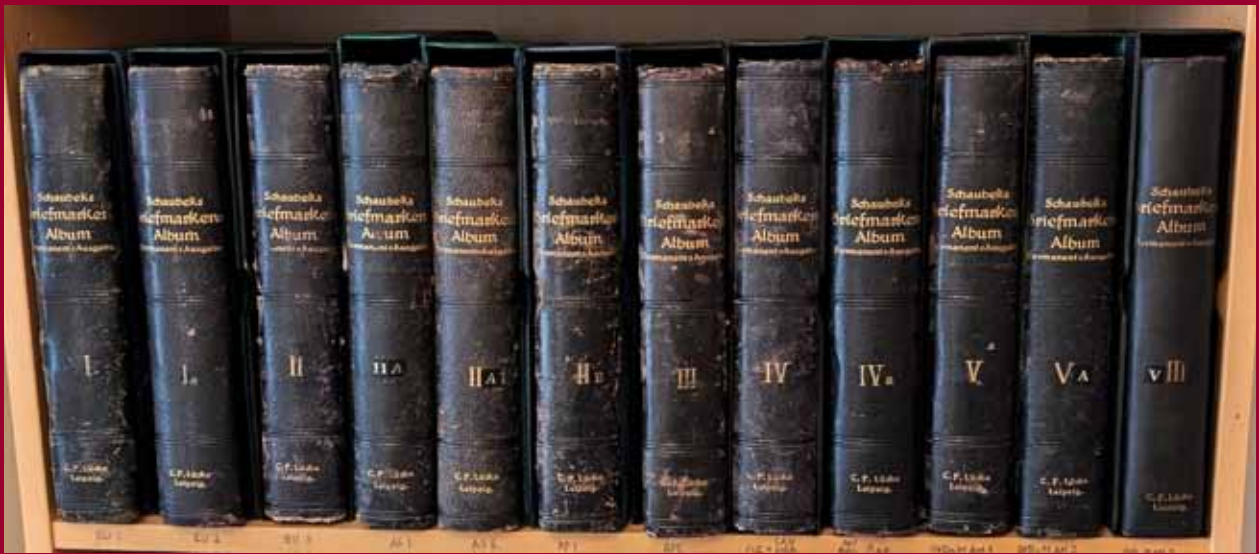

## Worldwide collections / *Hela Världen-samlingar*

<b>2340De</b>	<b>Two old large Schaubek albums with thousands of stamps classic to 1910. Nothing really expensive, but many better examples from a lot of countries and areas. Partly well filled and with few duplicates. Please see a selection of scans at <a href="http://www.philea.se">www.philea.se</a>. Somewhat mixed quality as so often for this kind of collection</b>	Approx. 9 kg.	★/☉	<b>60 000</b>
<b>2341Dc</b>	<b>Collection/accumulation 1800s–2000s in box. E.g. Denmark, Cuba, Mexico, Pakistan, Seychelles and many others. The lot must be seen. Please see a selection of scans at <a href="http://www.philea.se">www.philea.se</a>. Good quality</b>	Approx. 14 kg.	Mostly ☉	<b>10 000</b>
<b>2342A</b>	Collection in two older large Schwaneberger albums 1936 issue. Mostly European countries and without expensive stamps – but there are many of them!	Approx. 6 kg.	★/☉	<b>4 000</b>
<b>2343L</b>	Interesting accumulation old–modern in glasin envelopes in 13 boxes. Containing much Europe, England and Commonwealth etc. incl. several hundred complete sets, etc.	Approx. 11 kg.	Mostly ★★	<b>4 000</b>
<b>2344A</b>	Collection 1800s–1900s in Schaubek album. Stamps mounted in plastic holders which gets a very good impression. Please see a selection of scans at <a href="http://www.philea.se">www.philea.se</a> . Good quality		Mostly ☉	<b>3 000</b>
<b>2345Ua</b>	Accumulation Classics-modern on large amount of leaves and 8albums/stockbooks. A large and comprehensive remainder from a large stock with many thousands of stamps in very good variation and with a large part of it being from outside Europe hence some exotic tough to it. Possibility for findings, please inspect. Some example pictures available on the wwebsite. Mostly fine quality	Approx. 20 kg.	Mostly ☉	<b>3 000</b>
<b>2346K</b>	Lot stamps ans sets from many different countries in a thick envelope. Please see a selection of scans at <a href="http://www.philea.se">www.philea.se</a> .		Mostly ★★	<b>2 500</b>
<b>2347Ef</b>	Accumulation 1900–2000 in box. 17 Stockbooks with duplicates, incl some S/S, Covers, FDC and much more. Many 1000s of different stamps fill the empty spaces. Mostly 1950s–modern. Please see a selection of scans at <a href="http://www.philea.se">www.philea.se</a> . Mostly fine quality	Approx. 18 kg. (many 1000s)	Mostly ☉	<b>2 000</b>
<b>2348Ea</b>	Lot in box with seven albums.	Approx. 13 kg.	★★/★/☉	<b>2 000</b>
<b>2349Bb</b>	Accumulation classic–modern in seven binders. Containing e.g. nice Hungary, Tibet and Cape of good Hope, ★★ sets and souvenir sheets, covers and cards, etc.	Approx. 15 kg.	★★/★/☉	<b>2 000</b>
<b>2350A</b>	Covers. About 125 items of censor postal history, overwhelmingly for WW2 (some WW1), much coming to Ireland particularly interesting in WW2, as a neutral country. Some of the covers from this category come from Trinidad receiving, both red and green Irish censor strikes, similarly France, Spain, Switzerland, Austria and much more. There is a also a good range of registered letters and active service to England with rectangles, octagons, triangular and many types of shapes and sizes censor marks. There are some very scarce covers here in their own right, such as Palestine sent to Australia, Netherlands Indies advertising covers, etc, an extraordinary range. Please allow sufficient time to study this carefully. We have not had the opportunity to reverse the back of any covers and we are sure there will be many pleasant surprises here.		☒	<b>5 000</b>
<b>2351P</b>	Covers. PAQUEBOT covers. Interesting collection with approx. 30 covers/cards 1900–1930. Many from the United States, Great Britain and some from colonies. Several of them mounted with description and illustrations. Please see a selection of scans at <a href="http://www.philea.se">www.philea.se</a> .		☒	<b>2 000</b>
<b>2352Fc</b>	GFR (BRD) Box with hundreds of stock cards wth stamps from Albania, Belgium, France, Britain, Italy, Austria, Scandinavia and more. € 5000 acc. to the vendor.		★★/★/☉	<b>2 500</b>
<b>2353A</b>	ASIA Mixed. Visir binder with Hongkong, China, Japan and some Macau mostly ca. 1980–2000s incl. many ★★ sets and ca. 50 souvenir sheets, about 40 covers incl. China Mi1594 (the Monkey) on FDC with black canc, some booklets, etc.			<b>3 000</b>

## Thematics, Slania / *Motiv, Slania*

<b>2354</b>	France CHARLES DE GAULLE. Steel engraving in ultramarine. Perforated.		(★)	<b>1 500</b>
<b>2355</b>	Jamaica Jamaican Arms. Steel engraving in brown. Imperforated.		(★)	<b>1 500</b>
<b>2356</b>	Poland LEOKADIA MAJEWSKA, Slania's sister. Steel engraving in greenish grey. Perforated.		(★)	<b>1 500</b>
<b>2357</b>	F 832 Sweden 1973 Centenary of Nordic Museum 75 öre. Stamp proof in black. Perforated.		(★)	<b>2 000</b>
<b>2358</b>	F 833 Sweden 1973 Centenary of Nordic Museum 75 öre. Stamp proof in ultramarine. Perforated.		(★)	<b>2 000</b>
<b>2359</b>	F 834 Sweden 1973 Centenary of Nordic Museum 75 öre. Stamp proof in green. Perforated.		(★)	<b>2 000</b>
<b>2360</b>	F 835 Sweden 1973 Centenary of Nordic Museum 75 öre. Stamp proof in brown. Perforated.		(★)	<b>2 000</b>
<b>2361</b>	F 836 Sweden 1973 Centenary of Nordic Museum 75 öre. Stamp proof in violet. Perforated.		(★)	<b>2 000</b>





2354



2355



2356



2363



2357



2358



2359



2360



2361



2364



2365



2366



2367



2368

- 2362 F 1038 Sweden 1978 Bear 1.15 Kr. Stamp proof in grey. Perforated on four sides. (★) 1 500
- 2363 F 2155 Sweden 1999 Butterflies 6 kr Junonia Orithya Wallacei. Plate proof in greyish black. (★) 1 500
- 2364 F 55 The Faroes 1980 Europa CEPT 1.50 Kr. Stamp proof, handcoloured e.g. EUROPA and emblem by Slania. Unique item! (★) 1 500
- 2365 F 56 The Faroes 1980 Europa CEPT 2 Kr. Stamp proof, handcoloured e.g. EUROPA and emblem by Slania. Unique item! (★) 1 500
- 2366 F 57 The Faroes 1980 Pews I 1.10 kr. Stamp proof without value and country name. Hand-coloured by Slania. Unique item! (★) 1 500
- 2367 F 180 The Faroes 1988 Cathedral Ruins 5.50 Kr. Stamp proof in ultramarine. (★) 1 500
- 2368 USA JOHN F. KENNEDY. Steel engraving in brown. Somewhat irregular perf. at bottom. (★) 1 500

**Thematics, other / Motiv, övrigt**

- 2369Ua** Chess. Collection in four Visir binders incl. several nice sets and about 200 souvenir sheets/mini sheets etc. Please see a selection of scans at [www.philea.se](http://www.philea.se). Approx. 11 kg. Mostly ★★ **3 000**
- 2370Cb** Lighthouses. Collection/accumulation 1835– in removal box. Five albums with single stamps, series, sets, mini sheets, booklets, covers, postcards, postal stationeries, cancellations, etc. All material will fit in an thematic or open philately collection about lighthouses. A number of covers/letters to officials in the lighthouse organisations in different countries. Also a few Swedish pre-philatelic items included. Please see a selection of scans at [www.philea.se](http://www.philea.se). Fine quality Approx. 15 kg. (1000s) ★★/★/⊙ **7 000**

**Wednesday 11 December, 15:00 at the earliest**

**Non-Scandinavia A–Z / Utomnorden (engelsk bokstavsordning)**

**Aden – Australia**

- 2371** 1-12 Aden 1937 Dhow set (12). EUR 800 ⊙ **2 000**



**ex 2372**

- 2372Av** Aegean Islands (IT) 1912–1945 Rhodos mostly ★★/⊙ collection in two albums, highly specialised ending with the German occupation issues. E.g. express, dues and parcel post. Also block s of four and part of sheets, cancels, some covers, many varieties listed in Sassone (but not in Michel). Some are signed by Sorani and with certificates. Recommended for any collector, and much to find here for specialists! Please see a good selection of scans at [www.philea.se](http://www.philea.se). Unusual good quality. Sassone ca. 75 000 € ★★/★/⊙ **40 000**
- 2373A** Australia Very fine collection 2001–2006 in KABE album with slip case. Mi approx. 1250 Euro. ★★ **1 000**
- 2374P** Australia States Collection 1850–1913 on home made leaves. Some better and high values. Somewhat mixed quality ⊙ **5 000**

**Austria**

- 2375** 5b Newspaper, 1878 Doubleeagle with small crownpale ultramarine. Signed by Rismondo BBP. To compare with is also Mi 5a. EUR 2400 ⊙ **1 000**
- 2376A** Collection 1850–1980 in two fine DAVO albums with stamp mounts. Missing the most valuable stamps, this lot is yet interesting with many better examples. Please see a selection of scans at [www.philea.se](http://www.philea.se). Mostly fine quality ★★/★/⊙ **7 000**
- 2377A** Collection 1850–1977 in DAVO album without stamp mounts. Many complete sets both ★★ and ★. Please see a selection of scans at [www.philea.se](http://www.philea.se). Mostly fine quality ★★/★/⊙ **3 000**
- 2378A** Collection 1945–1987 in Leuchtturm album. Apparently complete main numbers + postage due stamps. Please see a selection of scans at [www.philea.se](http://www.philea.se). ★★ **2 000**

**2379K** I-XIII Military post in Romania Unissued set 1918 BANI ovpt 1-90b excl the 10B, EUR 2100 if x but set is xx. ★★ 2 500

### Bahamas – Brazil

**2380Lv** Bahamas Accumulation. Mi 1322–25, 2008 Olympics in China, an enormous holding of about 1500 SHEETS OF 50, most likely same amount of each stamp in the set, hence 375×50 complete sets, and a total catalogue value of EUR 67500 but also a FACE VALUE of BSD 37500 (1 BSD=1 USA Dollar). Valid for postage, potential for dealers who can send mail from Bahamas? Approx. 14 kg. ★★ 9 000

**2381P** Belgian Congo Lot on leave and stockbook. Some better, e.g. 5 Fr lilac Mi 10 ★, Also 5 Fr violet and 10 Fr brownorange reprint with other perforation and false cancel. Mostly good quality (275+) Mostly ☉ 1 500



**2382**

**2382** 156 Belgium 1919 King Albert in uniform 2 Fr lilac. EUR 900 ★★ 1 000

**2383A** Brazil Collection classic–modern in stockbook. Interesting section Mi 1, 3, 11–18, 19–22 with some duplication. Then a fine section of "Pedro" issues Mi 23–47 with pairs and strips. Good cancellations. Please see a selection of scans at [www.philea.se](http://www.philea.se). In the beginning mixed quality, later fine (appr. 1000) ★★/★/☉ 5 000

### Great Britain



**2384**

**2384P** 1 1840, Penny black on an official form posted from Kinnaird Head Lighthouse. Please see a comprehensive description under the cover. ☒ 2 000



**2385**

**2385P** 4 Cover to Thomas Stevenson 5.2.1844, engineer for the Northern Lighthouse office in Edinburgh, franked with #4 (1 d, imperf, with light crease and minor soils). The reverse of the cover is depicted. ☒ 1 000

**2386K** 16 1864 Queen Victoria, with corner letters 1 d rose-red. Two blocks of 4 and one block of 8. A few stamps ★, the others ★★. ★★/★ 2 500



2387

2387K	189-92 FDC, Registered, privately made, FDC celebrating the Silver Jubilee of the reign for King George V, cancelled Royal Exchange P O Manchester, May 7, 1935 and sent to Nyköping, Sweden. EUR 750	☒	1 000
2388L	<b>If quality is the hallmark of your collecting penny reds, then this outstanding accumulation, housed in 5 volumes is absolutely recommended. Primarily but by no means exclusively, penny red stars - and there must be about 1000 per book, in the order of 5000 stamps. It is interesting apart from the tip-top quality to consider the methodology of this collector, apart from the quality he sought. From what we can see, it is postmarks, rather than sheet reconstructions - however the expert in this field will no doubt see other different dimensions as well. Such a good old fashioned holding of the line engraved issues is seldom available today, it is offered intact, as received. The catalogue must be in the order £100,000, an average of £20 per stamp, substantially more however for the stars.</b>	☉	50 000
2389A	Collection 1840-1970 in two Leuchtturm albums incl. e.g. three Mi 1 (small marg), 2, 5-7, 18-22, 28-35, 70-79, 81-84, 99-120, different plates, wmks and perforations, back-of-the-book and regional issues, etc. Please see a selection of scans at www.philea.se.	☉	7 000
2390A	Collection 1858-1970 in Leuchtturm album with slip case, partly specialized with different paper, prints, wmks and phosphor, etc. Containing e.g. Mi17, 37, 79, 84, 93-97, 112-17, 141-43I and 187 ★, 210-12 ★★, postage due stamps 9-17 ★★/★, regional issues and some officials, etc. Please see a selection of scans at www.philea.se. Mostly fine quality	★★/★	6 000
2391P	Accumulation 1873-1936 on visir leaves. A great varitey of different cancellations and, shades and positions on the plate. Can be considered as a stock material but also as a research material. Please see a selection of scans at www.philea.se. Mostly good quality (>300)	☉	5 000
2392A	Collection 2002-2012 in two Leuchtturm albums incl. about 760 First-Class stamps. Face value approx. £830.	★★	2 700
2393A	Mixed. Collection Queen Victoria and Elisabeth in Visir binder with stamps and covers. Containing e.g. four copies one penny black incl. two on covers, Mi2 on cover, two Mulready covers, etc. Please see a selection of scans at www.philea.se. Mostly fine quality.		2 000
2394A	Collection ca. 1880-1972 in KABE album. Incl. e.g. Ireland, Jersey and Guernsey and some booklets.	★★/★/☉	2 000
2395Ee	Collection 1800s-1900s. In five large stockbooks a nice collection of Great Britian with a lot of duplicates. Also some older envelopes can be found. Must bee seen. Please see a selection of scans at www.philea.se. Good quality Approx. 13 kg.	Mostly ☉	2 000
2396Ec	Collection up to 1990s in five albums. Including some better as No 1 together with a cover, high values and back of the book material. Also some colonies. Please see a selection of scans at www.philea.se. Mostly fine quality	★★/★/☉	2 000

### British Commonwealth

2397Av	<b>Part 1 safety deposit with a must sell instruction. Please note that we re-assembled this into a stockbook to make viewing easier. It is a great lot, an 11th hour and 59th minute entry, representing decades of purchases of mostly individual items. Our valuation is extremely low, please inspect.</b>	Mostly ☉	100 000
--------	--	----------	---------

2398Av		<b>Part 2 safety deposit with a must sell instruction. Please note that we re-assembled this into a stockbook to make viewing easier. It is a great lot, an 11th hour and 59th minute entry, representing decades of purchases of mostly individual items. Our valuation is extremely low, please inspect.</b>	Mostly ☉	100 000
2399A		Lovely oldtime collection housed on quadrille album leaves in a Whitfield King album with, as far as we can see, only KGV mint. Some of the better countries inc Cyprus with first wmk to 18pi and second wmk 1924 to 45pi, Rhodesia admiral heads both perf 14 and 15 inc imprints on 4d and 5d, Seychelles 1912 2rps to 5cts and further defins to 1rp 50 on to the 1921/4 well worth investigating, again to the high values, Turks and Caicos to 3/- and lots of interesting war tax o/ps, Samoa with admirals 2/- and 3/-, as well as a few long defins, Palestine inc the key value the 90pr, useful Sarawak, great New Zealand with an extensive study of different perms, Malaya, Transjordan when part of BC to 200mils, lots of British Africa through to Zanzibar. Time does not permit further description, other to say all the colours here are rich, hardly exposed to light and of course unchecked for varieties that were not considered at the time of collecting, many decades ago. It is therefore highly likely that there will be a good number of finds to make on SG 'a' and 'b' numbers. If you spend time viewing properly, you will make many discoveries and probable individual items.	Mostly ★	5 000
2400A		Accumulation 1860s-1950s in album with sales cards. About 60 pages with only better stamps and sets old values ranging from \$15-\$240.. with stamps from areas like Barbados, Northern Nigeria, Trinidad, Hong Kong, Ireland and many others and incl. GB Mi 278 - 281★ ★. a few from foreign countries are included. Please see a selection of scans at www.philea.se. Mostly fine quality (ca200)	★★★/★/☉	4 000
2401	SG 11	British South Africa Company TWO POUND rose-red. With upper margin. £550	★	1 500

### Bulgaria – Canada

2402A		Bulgaria Collection 1879–1960 in album. E.g. first set and airmail 1932. Please see a selection of scans at www.philea.se. Mostly fine quality	☉	2 000
2403A		Canada A very substantial holding of thousands of stamps, mint and used, particularly in New Brunswick, Nova Scotia, Newfoundland which is very extensive, similarly the Dominion of Canada from early QV through to the small heads/large heads, the Christmas issue, widow heads to 20 cents, Quebec to 20 cents high value, substantial EDII/KGV...and then the whole accumulation starts again! As before, very strong in classics, here by the hundreds, for the most part chronologically ordered but not precisely. While some have been identified by SG, any prices corresponding to that are way out of date. We have no doubt that this outstanding range - which has the potential for several collections - will catalogue way in excess of the equivalent of 150,000SeK. Condition as to be expected is mixed, however there are some very pleasant surprises, particularly amongst the mint multiples of KGV revenues never hinged etc. Ideal for a dealer to replenish stocks or any collector looking for a big project on BNA. .	★★★/★/☉	5 000
2404A		Canada Collection 1870s–1974 in Leuchtturm album incl. e.g. Mi37, 45–48, 59–61, 64–69, 83, 87–127 and 155–70 mostly ★, a good section New Foundland incl. Mi1, 3, A14, 44–57, 79–84, 194–98 and some New Brunswick, etc. Please see a selection of scans at www.philea.se. ★★★	★★★	5 000
2405P		Canada Accumulation. 19th century classics housed on quadrille album leaves, strong in 1859 with the basic set from 1ct to 17cts, followed by further postmarks studies inc 1ct x6 followed by beavers 5cts with a dozen or so, then the 10cts Prince Albert with distinct different shades x4 on to 12 ½ cents chalon x3, followed by the large heads 1,2, 3, 5, 6, 12 ½ and 15cts through to the 'Widow Weeds', etc ending with QV Newfoundland from imperfs to perf issues, mostly mint to 24cts (also a little mint QV Niger Coast!). A lovely range and no doubt an enormous catalogue.	Mostly ☉	2 500

### China



**ex 2406**

2406	8–15	Empire 1894 Definitives short set missing 1 candarin (8). EUR 1200	☉	2 000
------	------	--	---	-------



**2407**

- |              |  |    |              |
|--------------|--|----|--------------|
| <b>2407K</b> | Empire 1 c red postal stationery also franked with 1 and 2 c sent to Sweden from CHASI 10 Nov 1904. Transit pmks HANKOW and SHANGHAI and with French transit cancel 18 nov 1904.   | ✉  | <b>1 000</b> |
| <b>2408</b>  | 187–204 R.O.C. 1923/26 Short set up to 50 cents (17). Four short sets catalogue EUR 1061 for hinged (EUR 2122 for mnh).  | ★★ | <b>2 000</b> |
| <b>2409</b>  | 223–27 R.O.C. 1929 AIR, Redrawn SET (5) in centre line blocks of four. EUR 280 for hinged singles, never hinged is scarce!   | ★★ | <b>1 000</b> |
| <b>2410</b>  | 279–82 R.O.C. 1936 "New Life" Movement SET (4). Group of eight complete sets. Mi 480 EUR for hinged (960 EUR).   | ★★ | <b>1 000</b> |
| <b>2411</b>  | 283–86 R.O.C. 1936 40th Anniversary of Chinese National Postal Service SET (4). Blocks of six with ABNC imprint at bottom margin. Catalogue value EUR 330 for hinged! Never hinged much more scarce and as imprint blocks! | ★★ | <b>1 000</b> |
| <b>2412</b>  | 42–49 R.O.C. Postage due, 1913/15 Postage Due Numerals SET (8). A group of 18 complete sets that appears to all be never hinged. Michel catalogue value EUR 1080 for hinged (=2160 EUR for nh).                            | ★★ | <b>2 000</b> |
| <b>2413K</b> | R.O.C. Small group of provincial issues Yunnan, Manchuria and Sinkiang. All items are overprints 1920s. Catalogue value in the order of EUR 1500. Please inspect!  | ★  | <b>1 500</b> |
| <b>2414</b>  | 1, 29–36 Szechwan Prov. local 1949 2 c on \$500 mint and 14 July set of 8 (★). A few stamps with climate stains. EUR 1144  | ★  | <b>1 000</b> |



**ex 2415**

- |              |   |     |              |
|--------------|---|-----|--------------|
| <b>2415P</b> | 3–28, 37–42 Szechwan Prov. local 1949 Overprint set (26) and Air mail short set (6). EUR 1300 | (★) | <b>1 500</b> |
|--------------|---|-----|--------------|



**ex 2416**



**ex 2417**



**ex 2418**

- |              |   |        |              |
|--------------|---|--------|--------------|
| <b>2416</b>  | 1094–97 Asian-African Table Tennis SET (4). EUR 240   | ★★     | <b>500</b>   |
| <b>2417</b>  | 1108–12 1972 Sports SET (5). EUR 180  | ★★     | <b>500</b>   |
| <b>2418</b>  | 1113–16 1972 Ships SET (4). EUR 260   | (★)    | <b>500</b>   |
| <b>2419K</b> | Group of Chinese items 1890s–1990s including some Taiwan and HK. Interesting lot with high catalogue value. Please inspect! | ★★/★/◎ | <b>2 000</b> |
| <b>2420K</b> | Lot. PRC lot of sets and loose stamps 1950s–1980s. Mi catalogue value above 1700 EUR. Please inspect!                       | ★★/★/◎ | <b>2 000</b> |

- |       |          |   |     |        |
|-------|----------|---|-----|--------|
| 2421  | 31–34 I  | People's Republic 1950 Foundation of PRC SET originals (4). A few stamps with minor climate stains, without gum as issued. With light hinges. EUR 800                         | (★) | 1 500  |
| 2422  | 60–66    | People's Republic 1950 Gate of Heavenly Peace SET (7). Very fine without gum as issued. With light hinges. EUR 600  | (★) | 1 000  |
| 2423  | 67–76    | People's Republic 1950 Gate of Heavenly Peace SET (10). A few stamps with minor climate stains, without gum as issued. With light hinges. EUR 600                             | (★) | 1 000  |
| 2424  | 100–05   | <b>People's Republic 1951 Gate of Heavenly Peace SET (6). Very fine without gum as issued. With light hinges. EUR 8500</b>  | (★) | 10 000 |
| 2425K | 100–05   | People's Republic 1951 Gate of Heavenly Peace SET (6). Very fine. EUR 1180  | ⊙   | 2 000  |
| 2426  | 146–75 I | People's Republic 1952 Gymnastics by Radio SET originals, ten blocks-of-four (40). A few stamps with minor climate stains, without gum as issued. With light hinges. EUR 2000 | (★) | 2 000  |



ex 2427



ex 2428

- |      |         |  |   |       |
|------|---------|--|---|-------|
| 2427 | 648–55A | People's Republic 1962 Stage Art of Mei Lan-fang SET (8). A few stamps with minor climate stains. EUR 3000 if ★★                               | ★ | 2 000 |
| 2428 | 648–55A | People's Republic 1962 Stage Art of Mei Lan-fang SET (8). Without gum as issued. Light hinges. A few stamps with minor climate stains. EUR 525 | ⊙ | 8 000 |



ex 2429



2430

- |      |         |  |     |        |
|------|---------|--|-----|--------|
| 2429 | 648–55B | <b>People's Republic 1962 Stage Art of Mei Lan-fang SET Imperforated (8). A few stamps with minor climate stains. EUR 10000 if ★★</b>  | ★   | 10 000 |
| 2430 | 1–2     | People's Republic Military, 1953 Military Post Stamps \$800 yellow-orange/red (Army) and yellow-orange/lilac/red (Air Force). A few stamps with minor climate stains, without gum as issued. With light hinges. EUR 5000 | (★) | 8 000  |



2431



2432

- |       |          |   |     |        |
|-------|----------|---|-----|--------|
| 2431v | 4        | <b>Locals 1888 Formosa 20 ca blue-grey proof on piece. Extremely rare. This item comes from a printers book (reference item).</b>                         | (★) | 20 000 |
| 2432  | 155–57 I | North-East 1949 World Federation of Trade Unions SET Originals (3). Without gum as issued. Light hinges. A few stamps with minor climate stains. EUR 4500 | ★   | 8 000  |

2433	172–75 I North-East 1950 Inauguration of PRC SET Originals (4). Without gum as issued. Light hinges. A few stamps with minor climate stains. EUR 1700	(★)	2 500
2434	179–83 I North-East 1950 First Anniversary of PRC SET Originals (5). Without gum as issued. Light hinges. A few stamps with minor climate stains. EUR 1200	(★)	2 000
2435A	<b>Mixed ★/(★). Interesting collection in album 1949–1960s all hinged. Several PRC first issues 1949, many sets including Fishes and Chrysantemum but no s/s. Also a very good range of late provincial issues – but some with false overprints. Please see a many scans at <a href="http://www.philea.se">www.philea.se</a>.</b>		20 000
2436A	Mixed ★/(★). Interesting collection in two albums 1930s–1960s with many complete sets. All hinged. Also some Hongkong and Taiwan. Please see a selection of scans at <a href="http://www.philea.se">www.philea.se</a> .		2 000
2437K	Mixed Covers. Seven interesting covers 1909–1921 all sent to Finland, one from Taiwan franked with a complete set of Paintings 1962 Mi 470–73 and eleven from Japan 1907–1950s. The entire lot is presented at <a href="http://www.philea.se">www.philea.se</a> .	☒	1 000

### Colombia – Estonia

2438A	Colombia Collection 1865–1970 in Yvert & Tellier album incl. some dupl. Containing better early issues and several nice sets incl. Mi566–89 and 606–21, 34 different souvenir sheets, back-of-the-book incl. Antioquia, Cucuta and Santander, etc. Please see a selection of scans at <a href="http://www.philea.se">www.philea.se</a> . (2000)	★★★/★/☉	3 000
2439Sa	Cook Islands Aitutaki Accumulation 1980s–1990s in stock cards. Six different sets in quantities about 50–150 of each with catalogue value almost EUR 24000! Great dealer opportunity. Fine quality	★★	2 500
2440K	Cyprus Austrian 10 s used in Cyprus cancelled LARNACCA DI CIPRO. Scarce!	☉	1 200
2441P	Cyprus Extensive postmark collection, well written up, tip-top quality throughout, QV/KGV with many thumbnail cds beauties, as well as postal history incorporated into the pages including QV newspaper wrappers used and much more. The collection runs from Amiandos and includes not only the obvious Larnaca, Limassol and Nicosia, but also scarce pmk multiples from Trodos, Lefka, Kyrenia, Morphou etc, as well as generic registereds, seldom seen Rural Services and collateral etc. To whet your appetite, just look at the Platres page, simply to die for!	☉	7 000
2442P	Cyprus Two airmail covers, KGV, one being combination/Cyprus 2 ½pi with GB KGV ½d arrival block cypher – the other cover is even scarcer, this being the 1932 England/Cyprus first airmail from Southend on Sea to Limassol, however limited to a very short airmail service with only a few covers extant, full of postmarks, manuscript markings, cachets etc. There are four stamps here, three of which are different GB KGV block cypher, making the 3 ½d correct rate of the time. Due to the scarcity of this particular cover, it is certainly an exhibition item. .	☉	2 000
2443A	Czechoslovakia Reich 1918–1990 in two albums. Many "Hradschin" issues with some varieties, god overprint sets as Mi 192–94★, 290–11 ★, 212–15 ★★ and more. Please see a selection of scans at <a href="http://www.philea.se">www.philea.se</a> . Approx. 5 kg.	★/☉	5 000
2444P	Dutch Colonies Accumulation classic–1980s on leaves. Dutch India, Curacau and Suriname. Some a bit better. Please see a selection of scans at <a href="http://www.philea.se">www.philea.se</a> . Mostly fine quality (Approx. 200)	★★★/★/☉	2 500
2445A	Dutch Colonies Accumulation 1960– in stockbook. Surinam and the Dutch Antilles. Single stamps, series, sets mini sheets, etc. Please see a selection of scans at <a href="http://www.philea.se">www.philea.se</a> . Fine quality (>500)	Mostly ★★	1 000
2446A	Egypt Attractive mint collection housed in two albums from the 1866 overprint issues onwards, including important mint as well as back of the book, such as the 1935 Jubilee commem stamp red o/p on the 1pi blue 1 (a shortish perf), through to independent Egypt from 1923/24 onwards and various other better commem sets from 1930s/40s + airmails 1933 Zepps. There is much more with most pages well filled to the modern era, including highlights such as the perf and imperf miniature sheers of the Cairo 80th anniversary 1946, etc, 1947 airmails and next year o/ps inc S.A.I.D.E. 1948, culminating in the 19th century Suez complete set of 4. All the above is housed in two special albums specifically for these countries. A lovely well rounded mint collection, much recommended and an enjoyable viewing.	★★★/★/☉	3 000
2447K	1-4 Estonia Registred letter sent from TARTU (Dorpat) 15.4.1919 to Berlin, franked with a complete set Mi 1-4. Postal route Tartu-Tallinn-Helsinki.-Berlin. The letter has been subject to Finnish mail censor check, due to the ongoing civil war in Finland. Transit cds Helsinki 16.4.1919, arrival cds Berlin 25.4.1919 on the back side of the cover.	☒	1 500



## France



**ex 2448**

- 2448Av**      **Collection 1848–1946 in homemade album. Almost complete in main numbers with only a few exceptions including a long range of better material. This is a good study of shades, perforations and pair combinations and several better covers including the Chamber of commerce issue 1914. A small example of what you can find here, sometime with duplication: Mi 1–5, 7, 10–17, 18–23, 32, 37–39, 42, 44, 57 I, 60 II, 76, 127, 128–35 with cert, 220–21, 229, 321, 327 and s/s 3. Also postage due e.g. Mi 1 and 4, 6a, 7 ★, 21–23 and 26 with cert. Please see a selection of scans at [www.philea.se](http://www.philea.se). Recommended. Mostly fine quality** Mostly ☉      **50 000**
- 2449Av**      **Representing the first and best volume of the eleven offered in this auction in a total of four lots of the red Lindner albums. The first page starts with Ceres heads through to 1 fr carmine x2, as well as 'B' under neck 1852 – this is the start of a parallel mint and used collection. Highlights incl. 2x20 cts unused, as well as superb appearance 15 cts green used yet with a 3 mm tear., both of the 1 fr are three margins and the rest, mostly, are four margined incl. a superb 25 cts and pair of 1852s huge margins. This page alone has a min. cat. of €6000. The second page of Napoleon Empire, perf and imperf types, many four margined incl. a probable MNH (!) 25 cts Mi #14, as well as a 5 cts Mi #11, although this has matted gum and then a four margined 80 cts Mi #16, original gum but probably the least expensive shade Mi #16c, the 'mattrosa'. The min. cat. of this page alone is again well over €6000. The third page has 2x5 fr Napoleons with the usual security thins, as well as unused perf type 1 ct (x2 shades), 2 cts, 4 cts, 20 cts (x2 shades), 30 cts, 40 cts and all of the same used and the Ceres perf Repub Mi #33 to #35 mint/unused. The min. cat. on this page is again well over €6000. Finally in the imperfs, there are the Bordeaux with four margins 1 ct, 2 cts, 4 cts, 30 cts and 80 cts unused, all sound appearance, rich colours + used to the 80 cts with the 30 cts, 40 cts and 80 cts all four margins, the catalogue on this page is €4000+. Then further studies mint and used of the Repub Ceres types of 1871/75 with a good range of unused and used to 80 cts, this page with a min. cat. over €2000 – min. total €24,000++ for the first five pages. Then an extensive range of 'peace and commerce' types much identified by Yvert with values mint and used to 5 fr, just the 'B' under types comes to, yet again, €6000. Then the second type housed in a further six pages, well filled, with at least €4000 on this section alone. Then the postage dues imperfs incl. mint 10 cts x2, both types of the 15 cts, then the 60 cts blue, through to the next three partial sets up to 1935 with most values represented and no doubt a very high cat. here too. Then follows 20th century incl. a good range of Mouchon and Merson types incl., etc key value 2 fr MLH, all part of a well filled parallel mint and used, from this point onwards. This applies, for example, to the first sower definitive and virtually all definitives thereafter with occasional MNH and of course superb used, leading on to the more obvious 1923 Bordeaux M&U, first m/s of 1935 again M&U, (these two alone cat. €4400), the heart of the Strasbourg MNH, the Le Havre M&U, all the sinking funds and if the 1929 types to 20 fr Pont Du Gard are right types as placed, many 1000s of euro here as well. Also seen 1930s 2 PEXIP M&U, the 10fr plane over globe green, the first airmails sets o/ps all parallel mint and used. Also noticed a superb EIPA perf-in used, the 50 fr plane over Paris and the 50 fr banknote, ending with lots of good back of the book, the affranchis, F.M. o/p types, early Postes Paris '1920 – 22' o/ps, etc, etc. We project a catalogue well in excess of €60,000, however the condition in the classics is mixed, as to be expected with some superb present as well. A real opportunity to buy a collector's collection loaded with seldom seen material. A joy to view, much more here to discover, spending time on this is highly recommended.** ★ ★ / ★ / ☉      **40 000**

<b>2450Da</b>	Five well filled red Linder albums with parallel stamps, mint and used, representing the years 1941 to mid 1990s. As far as we can see virtually everything is here for the period in good quality. Some of the highlights include the various WW2 definitives, as well as unlisted 'R.F.' Petain o/p issues, similarly se-tenant strips of the same, again superb MNH and used, good postage dues, as well as further unlisted during WW2. Then the regular issues of France from mid 1945 onwards, nearly everything you would expect again with the used hidden behind the mint, through to the good early sets of the 1950s on to every other decade inc useful 'affranchis', large m/s of the rocket for Philatec, strong in defins and coils as well, as is similarly the case with the postage dues, etc. Just a great collection of this period, spanning 46 years, no doubt a very substantial catalogue. Approx. 13 kg.	★★/★/☉	<b>8 000</b>
<b>2451Db</b>	Outstanding collection mint and used, as far as we can see complete, all housed in four red Lindner albums, with much of the value being from the eurozone dual currency mint with at least 150++ pages of mint euro through to 2008 with about €1000 in this section alone, notwithstanding there will be the same again in parallel superb used. Please note that miniature sheets are also present throughout and the quality again is uniformly superb. It is clear that the new issue cost alone runs into well over €2000. Approx. 10 kg.	★★/☉	<b>6 000</b>
<b>2452Ce</b>	Coll/accumulation 1849–2000s in nine albums/binders + leaves. Containing e.g. collection 1944–1971 in Leuchtturm album, a nice section colonies and interesting back-of-the-book, booklets, souvenir sheets and some ★★ sheets, etc. Approx. 12 kg.	★★/★/☉	<b>4 000</b>
<b>2453A</b>	Collection 1945–1983 in Schaubek album. A very nice assembly from France which is almost complete. Also included a very nice album that covers Germany without any stamps. Please see a selection of scans at <a href="http://www.philea.se">www.philea.se</a> . Fine quality	Mostly ★★	<b>2 000</b>
<b>2454A</b>	Booklets. Lovely collection, as far as we can see complete from 1952 with Red Cross pane of 10, the 15f + 5f sculpture from basin of Diana, followed by 1953 onwards through to the early 2000 euro values. What makes this collection a little more special is that also from 1984 onwards, there is parallel both mint and used including definitives in booklet format. There are well over 200 booklets with a very high new issue cost. Perfection throughout, all housed in a red Lindner album, specifically made for purpose.	★★	<b>3 000</b>
<b>2455A</b>	Covers. Collection with POSTAGE DUE. Covers and cards sent to Switzerland 1900–1930, all with Swiss postage due stamps. Approx. 70 items incl. many interesting and unusual ones. All mounted and described on album pages. Please see a selection of scans at <a href="http://www.philea.se">www.philea.se</a> .	☒	<b>2 000</b>

### French colonies – Germany

<b>2456P</b>	French colonies Collection 1850s–1890s. Incl. a few postage dues. Some stamps stuck hard to the leaves. The entire lot is presented at <a href="http://www.philea.se">www.philea.se</a> . Somewhat mixed quality (100)	★/☉	<b>3 000</b>
<b>2457K</b> 4 y	Occupied areas in Russia German Red Cross 1941 s/s 60+40 K dark Reddish Brown. EUR 1000	★★	<b>1 000</b>

### Germany

#### Collections German States

<b>2458A</b>	<b>Collection 1850–1923 in Lindner album with stamp mounts. In the end some Bavaria. Some duplication. Please see a selection of scans at <a href="http://www.philea.se">www.philea.se</a>. Mixed quality</b>	Mostly ☉	<b>10 000</b>
<b>2459A</b>	Several 100s of stamps, mint and used, for the most part housed in one album on it quadrille album leaves, completely uncatalogued. The gamut of condition here and it is not presented in alphabetical order and sometimes needs work. Highlights inc NGC with dozens of stamps, very attractive 3 pages with coloured postmarks, straightlines, all denominations, then follows Saxony to the left and right side profiles, again both by the dozens with values to 5ngr, next is Wurttemberg from various imperfs and a subsequent range of definitives, then Hannover shields and profile issues, followed by Baden shields and far more in the coat of arms types, mostly used, again all looking very impressive. Next follows New Brunswick with the running horse both perf and imperf, then Prussia with two dozen or so imperfs, loads of shield issues here, as well as Thurn and Taxis, with many better stamps, virtually all used, other areas inc Bergerdorf through to Hamburg, the German States finally ending with Oldenburg, imperfs Bavaria, etc, etc. There is also a very good German Empire with at least 75+ examples in both categories of dual currencies first issues to research. Much, much more here than described, will clearly catalogue into many 10s of 1000s of euro.	★★/★/☉	<b>4 000</b>

- 2460K** Small 250 pages booklet with some better matreial. The entire lot is presented at [www.philea.se](http://www.philea.se). ☉ **3 000**
- 2461P** Collection on leaves. Baden, Braunschweig, Bremen, Hamburg and several others. Some better. Please see a selection of scans at [www.philea.se](http://www.philea.se). Somewhat mixed quality Mostly ☉ **3 000**
- 2462A** Collection 1849–1920 in album with stamp mounts. With several better stamps but in mixed condition. Low reserve. Please see a selection of scans at [www.philea.se](http://www.philea.se). Mixed quality ★/☉ **2 000**

### Reich

- 2463** 7–11 1872 snakk shield Kreuzer values 1–18 kr. 1kr with old cert. EUR 1040 ☉ **1 000**



**2464**



**2465**



**2469**

- 2464** 13 1872 30 Gr blue-ultramarine. Ink cancellation. EUR 800 ★ **1 000**
- 2465** 85 Ila 1915 Germania war print 5 pf dull opal-green to blackish grey-green wmk 1 with imperf at bottom variety. The edge is torn, not cut. No such variant has been identified previously to our knowledge and not noted in Michel. ☉ **1 000**
- 2466P** 289a OPD 1923 Inflation overprints 100 Tausend on 100 M dark grey-purple. Eight copies with OPD print (I) Münster, all with KURZBEFUND by Dr. Helmut P.Oechsner. EUR 2720 ★★ **2 500**
- 2467** 378–84 1926 Eagle SET (8). 20 pf ★, the others are ★★. EUR 1200 ★★ **1 000**
- 2468** 385–97 1926 Famous Germans SET (13). EUR 1200 ★★ **1 500**
- 2469** 438–39 1930 1st South America Flight SET (2). 4 Rm slight creased and minor gum disturbance. EUR 3500 ★★ **2 000**



**2470**



**2476**

- 2470K** 455 etc. 1931 Graf Zeppelin 1 RM red and others on registered cover, canc. FRIEDRICHSHAFEN 2.7.32. to England from LUXEMBOURG 29.6.32. with two 1 3/4 Fr stamps. Yellow cachet "LUFTSCHIFF GRAF ZEPPELIN ENGLANDFAHRT – 1932". Arrival cancellation Dorchester. Nice item! ☒ **1 500**
- 2471** 496–98 1933 Graf Zeppelin – World Exhibition in Chicago SET (3). 4 RM with right margin. EUR 1000 ☉ **1 000**
- 2472** 499–507 1933 Charity – Opera SET cheapest perf (9). 6 and 20 pfg = ★, the others ★★. ★★/★ **2 200**
- 2473K** 499–507 1933 Charity – Opera SET (9). The important 20 and 40 pfg are ★★. ★★/★ **1 000**
- 2474** 499–507A, 500–505B 1933 Charity – Opera SET perf both (14). EUR 650 ☉ **1 000**
- 2475K** 508–11 1933 Charity souvenir sheet 2 (1). Some staining. EUR 6000 ★★ **4 500**
- 2476K** 508–11 1933 Charity souvenir sheet 2 (1). Some stains, but the stamps are fine and ★★. EUR 1500 ★ **1 200**
- 2477** 556–64 1934 Charity SET (9). EUR 650 ★★ **1 200**



2479



2480



2481

2479K	576–79	1935 OSTROPA '35 souvenir sheet 3 (1). Very nice copy with exhibition canc. 23.6.35. EUR 1100	⊙	1 000
2480K	576–79	1935 OSTROPA '35 souvenir sheet 3 (1). Some stains. Cancelled at the exhibition. EUR 1100	⊙	800
2481	MH18.1	Booklet, 1925 German Aid 2 Reichmark with vertical pair 20 pf. Minimal damage on cover at bottom. EUR 1500	★★	1 500
2482A		<b>Collection 1872–1932 in Leuchtturm album. Good 1872 issues, 5 Mk 1900 and several better stamps. s/s 1 ★★, but with several stains. Several stamps both used and ★/★★. Also some varieties. Please see a selection of scans at <a href="http://www.philea.se">www.philea.se</a>. Mostly fine quality</b>	★ ★/★/⊙	10 000
2483P		Collection 1872–1932 on leaves. Several better and many signed. Somewhat mixed quality (600)	⊙	8 000
2484A		Collection 1872–1930 in album. Good 1872 issues including some covers, good Reichpost 1900 including 5 Mark. Also several varieties. Please see a selection of scans at <a href="http://www.philea.se">www.philea.se</a> . Mostly good quality (appr. 1500)	Mostly ⊙	8 000
2485A		Collection 1872–1945 in Leuchtturm album. Wellfilled with undertypes and shades, some stamps are (★) and some are used. a bit mixed condition and from 1940 all ★★ except for officials ★/★★. Please see a selection of scans at <a href="http://www.philea.se">www.philea.se</a> . Good quality (900)	★ ★/★	5 000
2486A		Collection 1933–45 in Leuchtturm album with stamp mounts. Several better stamps and s/s, but without the most expensive ones. Often both used and ★/★★. Please see a selection of scans at <a href="http://www.philea.se">www.philea.se</a> . Mostly fine quality	★ ★/★/⊙	5 000
2487A		★ ★/o collection 1942–1945 in album. Large amount of stamps – several with duplicates – and covers. Interesting cancels, many special ones. Mostly fine quality	⊠	4 000
2488A		With som better, but partly sparsely filled.	★ ★/★/⊙	3 000
2489P		Collection 1932–1942 on leaves. Good quality (700)	★/⊙	2 500
2490A		Collection in album without stamp mounts. Several a bit better. Please see a selection of scans at <a href="http://www.philea.se">www.philea.se</a> . Mostly fine quality	Mostly ⊙	2 500
2491A		Collection 1872–1945 in Schaubek album. Nice collection missing just the most expensive stamps, mostly used with some mint from the 1940s. Good section officials with some ★★. Please see a selection of scans at <a href="http://www.philea.se">www.philea.se</a> . Mostly fine quality	Mostly ⊙	2 500
2492A		1933–1945 in album. Almost complete, lacking the most expensive s/s and only a few stamps. Also a share certificate. Mostly fine quality (800)	Mostly ★★	2 500
2493Cd		Accumulation 1872–1945 in box. Six albums and stockbooks with stamps. A lot older material. Two of the stockbooks with plain stock material. Please see a selection of scans at <a href="http://www.philea.se">www.philea.se</a> . Mixed quality Approx. 7 kg. (1000s)	★ ★/★/⊙	2 000
2494	4	P.O. in Turkey 1884 1¼ PIA on 25 pf. Signed BOTHE BPP. EUR 300	⊙	500
2495Av		<b>Colonies A collection well written up including collateral with maps, as well as Liebig cards including Kiautschou, other cinderella includes Germany 'lost territories' including Danzig, Memel, Alsace-Lorraine complete set of 11, furthermore the complete set of 11 Germany's 'lost colonies'. The collection is primarily mint but also used periodically noticed, much of the former with complete o/ps to 50pf eagle and Kaiser's yachts to 5m etc. There is an abundance of maps and information, an outstanding well rounded collection with every former colony represented, i.e. Cameroons, Caroline Islands, German East Africa, Mariana Islands, Marshall Islands, German New Guinea, Samoa, German South West Africa, Togo, as well as leased territory in Imperial China, ending with extensive collateral and work in progress. A much recommended beautiful collection.</b>	Mostly ★	20 000

2496P	Colonies Collection on leaves. Also foreign P.O.s. Mostly good quality (300)	★/⊙	2 500
2497K	Colonies 16 old auction lots from German auction houses. Low reserve.	★★★/★/⊙	2 000
2498	1–6 Samoa 1900 Overprint SET (6). EUR 260	⊙	500

### Associated areas

2499A	Saargebiet Collection 1946–1959 in album. Incl. the French Zone and the Saar. Please see a selection of scans at <a href="http://www.philea.se">www.philea.se</a> . Mostly fine quality	Mostly ★★	2 000
2500A	Elsass 3 substantial albums, all written up, with as far as we can see virtually every town and village for this region, there must be around 500 stamps per album, from a collection formed 75 years ago, so about 1500 stamps. One album with the Hindenburg heads overprints represents Achenheim to Mothorn, the second album of the same type from Muenster through to Zabern/Zillusheim and then the third album with various Hitler heads, ending with various bahnposts. Please note that everything is on piece in uniformly excellent condition as well as, occasional multiples present. To form a collection like this today would be difficult, so comprehensive that it would almost be impossible. Furthermore, many of these German name smaller towns/villages no longer exist today. History at your fingertips, a wonderful old time postmark collection.	⊙	4 000
2501	I/II–IX/II Allied Occupation Control Issue with net overprint. 1, 42 and 80 pf signed Schlegel. EUR 1200	★★	1 500



2502



2503

2502K	Allied Occupation Cover from the Export Fair in Hannover, sent 22.5.1949 to Stockholm, after that returned as the addressee was unknown. EUR 400	✉	1 000
2503	100–02x Soviet Zone 1945 Christmas souvenir sheet 1x carton paper. Cert by Zierer 1990. EUR 1100	⊙	1 500
2504Av	<b>Soviet Zone Collection 1945–49 in two albums with stamp mounts. With few exceptions xx and with all important issues and a vast amount of signed/certified colours and watermark varieties, printing signs, plate errors and varieties, all areas from Berlin-Brandenburg to the General Issues. The catalogue value is close to EUR 90000 and considering the amount of really good material included, the reserve is moderate! The entire lot includes a description in German of some important items available on our website. Fine quality Approx. 6 kg.</b>	★★	80 000
2505P	Soviet Zone Collection 1945–1949 on Leuchtturm leaves. Incl. a few souvenir sheets. The entire lot is presented at <a href="http://www.philea.se">www.philea.se</a> . Mostly good quality (250)	⊙	2 500



2506

2506K	103-06t Thüringen 1945 Christmas Social Welfare. Creased corners, signed Zierer BPP. EUR 3000	⊙	2 000
-------	---	---	-------

<b>2507A</b>	French Zone Collection 1945–1949 in album. Almost complete both used and ** including 5 s/s. Please see a selection of scans at <a href="http://www.philea.se">www.philea.se</a> . Fine quality	★★/★/☉	<b>3 000</b>
<b>2508P</b>	52-68 I+II American and British Zone Control Council sets with ribbon and net. 65I is x otherwise xx. EUR 1300	★★	<b>1 200</b>
<b>2509</b>	73–97eg American and British Zone 1948 Buildings SET perf 14 (15). EUR 730	★★	<b>1 000</b>
<b>2510P</b>	American and British Zone Collection 1945–1949 on leaves. Fine quality (120)	★★	<b>2 000</b>
<b>2511P</b>	Zones Collection on leaves. Almost complete American and British, Allied. Some varieties. Mostly fine quality	Mostly ★★	<b>5 000</b>
<b>2512A</b>	Zones Collection/accumulation 1945–1949 in two albums. Common Zones, American/British Zone and Russian Zones with pages for a collection part and many extra pages for duplicates in very good variation. Many better stamps, sets and s/s included, MANY SIGNED COPIES (they are partly noted with "E" on album pages), allover well classified with notes for catalogue numbers in many cases. A selection available on the website but there is much more to be found, low reserve. Fine quality	★★/★/☉	<b>4 000</b>
<b>2513P</b>	Zones Collection on leaves. American and British, Allied. Some varieties. Mostly fine quality	☉	<b>3 000</b>
<b>2514P</b>	Zones Collection 1945–1950 on leaves. Common + American/British, incl. a few souvenir sheets, etc. Mostly good quality (350)	★★/★/☉	<b>2 000</b>

### German Democratic Republic (DDR)

<b>2515A</b>	Collection 1949–late 1970s in album. Large amount of stamps, seems to be complete including s/s. Some officials are missing. Also some Soviet Zone. Fine quality	Mostly ★★	<b>4 000</b>
<b>2516A</b>	Fine more or less complete collection in stockbook to late 1960s. Very fine quality. Please see a selection of scans at <a href="http://www.philea.se">www.philea.se</a> .	★★	<b>3 000</b>
<b>2517A</b>	Collection 1949–1967 in Leuchtturm album with stamp mounts. Almost complete just missing the Personalities set Mi 327–341 and Mi BL 19 (map). Karl Marx souvenir sheets Mi Bl 8A and BL 9A is in poor quality. Please see a selection of scans at <a href="http://www.philea.se">www.philea.se</a> . Mostly fine quality (1000+)	★★	<b>2 500</b>
<b>2518Ua</b>	Coll/accumulation 1949–1990 with 10000s of stamps in 14 stockbooks + four stockbooks with other German areas incl. better BRD and Berlin, etc. Please see a selection of scans at <a href="http://www.philea.se">www.philea.se</a> . Approx. 23 kg.	★★/★/☉	<b>2 000</b>
<b>2519P</b>	Collection 1949–69 incl. e.g. Mi261–70 and 286–88★★, souvenir sheet DEBRIA★★, etc. High value. Fine quality	Mostly ★★	<b>1 000</b>

### Berlin

<b>2520</b>	33–34 1949 Red overprint BERLIN 1 Mk light brown-olive and 2 Mk dark violet-brown. EUR 830	☉	<b>1 000</b>
-------------	--	---	--------------



**2521**



**2523**

<b>2521</b>	68–70 1949 Currency souvenir sheet 1 (1).	★★	<b>1 400</b>
<b>2522</b>	68–70 1949 Currency souvenir sheet 1 (1). EUR 950	★★	<b>1 200</b>
<b>2523</b>	68–70 1949 Currency souvenir sheet 1 (1). EUR 950	★★	<b>1 000</b>
<b>2524P</b>	Collection 1948–1956 on leaves. The entire lot is presented at <a href="http://www.philea.se">www.philea.se</a> . Mostly good quality (125)	★★/★/☉	<b>2 500</b>
<b>2525A</b>	Collection 1948–1990 in large stockbook. Very complete collection with few missing stamps, including e.g. 1948 Black BERLIN Overprint SET ★ (sign. Schlegel) and in red compl ☉.	★★/★/☉	<b>2 500</b>
<b>2526P</b>	Collection 1948–1956 on leaves. Incl. Mi34 used signed. Fine quality (140)	★★/★/☉	<b>2 000</b>

### German Federal Republic (BRD)

<b>2527</b>	133 1951 Posthorn 40 pfg dark grey-lilac. Block of four. EUR 500	☉	<b>500</b>
-------------	--	---	------------



## 2528

2528	136–37	1952 Posthorn 70 and 80 pfg (2). EUR 1000	★★	1 000
2529A		Lot 1949–1975 in stockbook. Many better stamps and sets as Posthorn and Mary Church sets. Please see a selection of scans at <a href="http://www.philea.se">www.philea.se</a> . Fine quality	★★	5 000
2530A		Collection 1949–1971 in Lindner album with stamp mounts. Complete. Please see a selection of scans at <a href="http://www.philea.se">www.philea.se</a> . Excellent quality	★★	5 000
2531P		Lot 1949–1959 on leaves. Several better. Also some Berlin. Please see a selection of scans at <a href="http://www.philea.se">www.philea.se</a> . Mostly fine quality (400–500)	★★/★/☉	4 000
2532A		Collection 1949–1969 in album "Die Briefmarken vomk Wiederaufbau zum Wirtschaftwunder. COMPLETE incl. Post horn and the other good sets. Only Mi 113 = ★ otherwise ★★. Fine quality	★★	4 000
2533A		Collection 1949–1954 incl. e.g. Mi134–35, 137, 139–51, 156–59, 177–96, two Mi133, etc, Mi > 3500 Euro. Also Berlin 1955–89, Mi 525 Euro. Fine quality	★★	3 500
2534A		Collection 1946–68 in Leuchtturm album without stamp mounts. Including zones, Saar and Berlin. Mostly fine quality	★★/★	3 000
2535A		Apparently complete collection 1949-69+ some dupl. and blocks-of four and pairs. Please see a selection of scans at <a href="http://www.philea.se">www.philea.se</a> . (>600)	★★	3 000
2536P		Collection 1949–1960 on leaves. Incl. 1949 Beethoven souvenir sheet. Fine quality (225)	★★	2 500
2537A		Collection 1949–1995 in Schaubek album. Almost complete – only a few stamps are missing, a few stamps ★. Mostly fine quality	★★	2 500
2538A		Collection 1945–1977 in Schaubek album. Incl. American/British and French Zones. E.g. 70+90 pf Posthorn ★, some pair combinations, etc. Low reserve. Mostly good quality (2000)	★★/★/☉	2 000

### General German collections

2539A		<b>More or less intact collection 1849–1958 in large Yvert album with slip case without stamp mounts. Good states, Reich, Danzig, colonies, Saar and some areas. Please see a selection of scans at <a href="http://www.philea.se">www.philea.se</a>. In the beginning mixed quality, later fine (2500–3000)</b>	★/☉	15 000
2540A		Collection 1850–1964 in album. Several fine and better as "Gelber Hunden", Mi 118 with Hannover cancel on piece, Chicagofahrt 1 and 2 RM, s/s 10 and good early BRD. Mostly fine quality, partly with some aging	☉	8 000
2541A		Collection 1945–1977 in large album with stamp mounts. Allied occupation, GFR and Berlin in one collection. With better stamps and sets. Mostly ★★. Starts wiith a nice section of Allied occupation incl net and band inverted overprints mint, Bauten P14 ★. GFR with complete until 1977 all ★★ except Posthorn and Heuss sets ★. Berlin starts with the personalities set 1952 up to 1959 mostly mint after 1960 ★★. Please see a selection of scans at <a href="http://www.philea.se">www.philea.se</a> . Excellent quality (2000)	★★/★	5 000
2542A		Collection 1872–1957 in large album. Only the most expensive stams and s/s are missing here – many periods are complete. Good hunting! In the beginning very mixed quality, later fine (2–3000)	★★/★/☉	5 000
2543A		Collection 1872–1945 in two Leuchtturm albums without stamp mounts. Well filled with several better stamps and s/s including used Ostropa 1935 s/s . Also some back of the book material. Please see a selection of scans at <a href="http://www.philea.se">www.philea.se</a> . Mostly fine quality	★/☉	4 000
2544N		Collection 1949–2000 in three Leuchtturm albums with stamp mounts. COMPLETE incl. all the better older sets and also some extra booklets in the later section. About EUR 7800 catalogue value. Fine quality Approx. 8 kg.	★★	4 000
2545A		Large stock book 1945–modern includceing zones, Berlin, BRD and DDR. Please see a selection of scans at <a href="http://www.philea.se">www.philea.se</a> .	★★/★/☉	3 500
2546P		Complete collection BRD 1949–59 on leaves and Berlin Mi1–18 + 20–139 cpl incl. Mi17–18 and 33–34 signed Schlegel. Favourable. Please see a selection of scans at <a href="http://www.philea.se">www.philea.se</a> . (290)	☉	3 000

2547A	Colonies (cancel + three covers), occupation areas, Danzig, Saar with Mi 161 QII with certificate and more.	★★/★/☉	3 000
2548A	Collection 1933–1945 in Leuchtturm album partly with stamp mounts. In the beginning much used, some mint from 1936 and more mint with the S/S ★★ from 1940 everything looks ★★. Please see a selection of scans at <a href="http://www.philea.se">www.philea.se</a> . Fine quality (300)	★★/★/☉	3 000
2549Fc	Lot 1860–1950 in small box. 37 stockcards with scarce stamps, oddities and interesting cancels. Very high catalogue value, low reserve. Please see a selection of scans at <a href="http://www.philea.se">www.philea.se</a> . Somewhat mixed quality (250–300)	★★/★/☉	3 000
2550P	Collection on old leaves. Genelaj Government, Luxemburg, Elsass, Ukraine, Bohemia and Moravia. Many compl. sets in good condition both ★ or ★★ and used. Somewhat mixed quality	★★/★/☉	2 500
2551A	Accumulation 1924–1950s in large stockbook. A few pages ★★ Reich, much Allied occupation used and mint. some better sets in numbers and a good section of sheets. There are also a few pages with Danzig Please see a selection of scans at <a href="http://www.philea.se">www.philea.se</a> . Fine quality (3000)	★★/★/☉	2 500
2552Eg	Accumulation old–modern in three visir binders. Containing good Reich incl. e.g. Mi210–18 and 499–507 used, DDR and nice Soviet zone, some colonies, P.O.s abroad, BRD, covers and cards incl. some better. Some copies are signed. Please see a selection of scans at <a href="http://www.philea.se">www.philea.se</a> . Approx. 7 kg.	Mostly ☉	2 500
2553P	Collection 1949–1954 on leaves. Berlin and BRD. Mostly good quality (150)	Mostly ☉	2 000
2554P	Collection 1945–1960 on leaves. American/British and French zones and BRD. Mostly good quality (450)	☉	2 000
2555Ee	Collection/accumulation in box. collection 1945–1974 in two albums, two stockbooks with stamps from ca. 1973–84, 1992–98, most in blocks of four and some booklets/blocks. Approx. 10 kg.	Mostly ★★	2 000

### Greece – Italy

2556K	Greece Two covers Liberation Propaganda with the provisional E.D.E.S., the Resistance Movement, both signed by General Napoleon Zervas on the 21st September 1944. The printing numbers are extremely low and were personally given to Major Carter, the British Officer who accompanied Zervas for conference talks with General Sir Henry Wilson in Caserta. There are eight stamps all in all, the first cover having the mauve fancy cancel for a liberated Greece, and the second cover, very slightly soiled with a double concentric circle, black pmk of a Greek town, probably Caserta. An exceptionally rare pair, most certainly exhibition status. These are hardly ever seen on the market.	☒	2 000
2557Av	<b>Guadeloupe Collection 1884-1947 in album. A beautiful coll. with also some extra overprint types. Including many important stamps and in a quality far above average, the collection can really be recommended! The entire lot is presented at <a href="http://www.philea.se">www.philea.se</a>. Fine quality</b>	★	20 000
2558A	Hong Kong Pleasant, mostly used collection, well filled from QV onwards including various mint 6, 8, 24 and 30cts stuck down and then many dozens of QV to \$1 on to EDVII, both crown and multiple crown CA wmk, similar pattern with the KGV on to 100+ KGVII/QEII to \$10, useful 'year of' types inc Monkey FDC, year of the dog, etc, a group of high values Annigonis well worth exploring, etc, etc. A collection that gets better on each inspection, especially for postmarks on the earlier issues. .	Mostly ☉	2 500
2559P	Hungary Small collection on leaves – only imperforated early stamps 1900–35. Many with old signs. Some a bit near cut. The entire lot is presented at <a href="http://www.philea.se">www.philea.se</a> . (100)	★★/★	3 500
2560Dc	Hungary Collection/accumulation 1930s–1970s in box. Seven stockbooks incl. two very thick ones with many complete sets and souvenir sheets, partly in blocks of four, incl. a lot of imperforated issues. Please see a selection of scans at <a href="http://www.philea.se">www.philea.se</a> . Fine quality Approx. 12 kg. (1000s)	Mostly ★★	2 500
2561K	India States Lot blocks of four from Gwalior, Patiala, Nabha and Jind. Value SG 1456£ for ★.	★★	2 000



2562



<b>2562</b>	7	India 1854 Queen Victoria 4 a red/blue (cut square). Wonderful complete octagonal cancel B 1 in the center. Superb. EUR 500	⊙	<b>4 000</b>
<b>2563K</b>		India Postal stationery, 1½ a blue on cream with overprint error O.E.F. instead of C.E.F. Listed in Dr. Jal Cooper's specialized catalogue of India. Not addressed, but cancelled by FPO No 14, 6 JA 01 (Shauhaikwan).	⊗	<b>3 000</b>
<b>2564A</b>		Ireland A specialised range of several 100s stamps, all MNH, primarily focused on the definitives, although from the 1940s onwards, the main part is the 1960s to early 1970s. Some of the categories noticed include plate blocks but also gutterpairs, coils and se-tenants. Apart from distinguishing between watermarked and unwatermarked, there are also pound high value blocks, both castles and cathedrals, as well as birds to high values in sterling and decimal. Some of the earlier booklet panes and also worth investigating including inverted watermarks, etc. Please inspect carefully, so much more here than this outline description.	★★	<b>2 500</b>
<b>2565A</b>		Ireland Booklets. A remarkable collection of about 125 items, many privately sanctioned from the Irish Postal authorities to the local collecting clubs from the 1970s onwards with booklets specifically for Cork, Sligo, Dundalk, Laoth, Galway, etc. As far as we can see all are different. Collection continues to the national issues, both sterling and euro with themes such as Irish buses, 'Love is', Christmas, Parliamentary democracy, tall ships, classic motorcars, Nobel prize, various sport teams of the millennium, etc. Comprehensive in scope and some of these 'private' booklets have extremely low printing numbers.	★★	<b>4 000</b>
<b>2566A</b>		Ireland Postal stationery. Postal stationery collection, mint and used including registered from the 1920s from places such as Birr, Kilkee, Drumnacool through to the early 1940s such as Leckaun, Cross (County Clare), etc. There are 5d, 5 1/2d and 9d denominations, as well as provisional o/p 1923 penny Free State bookpost through to newspaper wrappers with denominations such as 1 1/2d, 2d, 3d, 4d, 8d in uniformly excellent condition. A wonderful lot for the specialist with some of the items here costing the vendor £20++ individually at the time, many years ago, about 50 items, all in all.	⊗	<b>2 500</b>
<b>2567Ba</b>		Israel Collection 1948–1984 in nine visir albums. Extensive in eight visir albums and missing only the most expensive stamps – most are with full tabs. Incl. Mi1–6, 14, 16x2, BL1, 18x2, 28–29, 33–38, 54 and much more. From 1953 the collection looks complete with tabs later years with two of each. In addition there are FDCs from 1955 to 1984 all looks to have full tabs and just a few are missing. Fine quality Approx. 23 kg. (900+)	★★	<b>3 000</b>
<b>2568</b>	Sass 1d	Livorno 1930. 1500	★★	<b>1 200</b>

### Italy

<b>2569</b>	153–56	1922 Trieste Philatelic Exhibition SET (4). All signed SALOMON BPP. EUR 1800	★★	<b>3 000</b>
-------------	--------	--	----	--------------



### 2570

<b>2570K</b>	439, etc.	1933 Graf Zeppelin 3 L grey-black/dull green, etc. on registered card sent to England, cancelled ROMA 29.5.33 POSTA AEREA-ZEPPELIN. Blue cachet "POSTA AEREA ITALIANA DIRIGIBELE GRAF ZEPPELIN 1933".	⊗	<b>1 000</b>
<b>2571A</b>		Collection 1945–1990 in two albums. Almost complete, only a very few missing. Please see a selection of scans at www.philea.se. A few cert by Raybaudi Sass (559, 562, 563 and 565a). Fine quality	★★	<b>3 500</b>
<b>2572A</b>		Collection/accumulation 1930–1980s in visir album. with better sets and stamps e.g. Mi 391–407 ×2, 547–559, 604–619 ×2, 740–745, 748–760. all with immaculate gum without any toning. Favourable reserve. Please see a selection of scans at www.philea.se. Fine quality	★★	<b>2 000</b>
<b>2573A</b>		Collection/accumulation classic–1970s in 29 VISIR sheets in album. Mostly fine quality (1000)	Mostly ⊙	<b>5 000</b>

**2574K** Colonies Lot 1903–1940 on 30 stock cards. Mostly complete sets with many good items. Please see a selection of scans at [www.philea.se](http://www.philea.se). Fine quality (300) ☉ **2 500**

### Japan

**2575A** Collection 1871– ca. 1980 in two Leuchtturm albums incl. a sparse-filled early section. Containing e.g. Mi1–3 (★), 65–66 and 98 (small thin spot), 495–98 and 577 ★★, several souvenir sheets incl. 4–8 National Parks ★, etc. Mostly fine quality ★★/★ **4 000**

**2576Bb** Collection 1872–1988 in three Leuchtturm albums incl. a nice early section with some watermarks, paper and plates, better National Park sets and some back-of-the-book, etc. Please see a selection of scans at [www.philea.se](http://www.philea.se). Approx. 8 kg. ☉ **4 000**

**2577P** Collection 1871–1888 on leaves. Mixed originals with forgeries, excellent for study and the advanced collector. The entire lot is presented at [www.philea.se](http://www.philea.se). Mostly good quality (83) ☉ **3 000**

**2578P** Lot 1876–1952 on leaves. Ordinary stamps used collection with a large part Kobans (over 100) incl. better values, some genuine and some reprints, 45s looks genuine to us. Chrysanthemum complete with perf varieties and after that with a good number of stamps incl. 14s 1938 coil stamp (Mi 264C) comprehensive lot. Please see a selection of scans at [www.philea.se](http://www.philea.se). Mostly good quality (400+) ☉ **2 000**

**2579Ed** Collection 1970–2005 in three Leuchtturm albums incl. many mini sheets and pair combinations, etc. Mi approx. 2450 Euro. Approx. 8 kg. ★★ **2 000**

**2580Av** **Occupation of Malaya The most exquisite mint and used collection of this WW2 Occupation that we have had the pleasure to offer, housed in a large philatelic album with about 1000 stamps or so, all one of a kind. Each Malayan State is represented, as well as the general occupation issues, each section is also accompanied by maps and diagrams to incorporate the Japanese takeover of the various postal services. Beginning with Kedah, a fairly comprehensive range inc 1943 high values, Kelantan with lots of Sunagawa seals, as well as overprints in black and red with much desirable back of the book unlisted, probably revenues. Then Penang with Okugawa seals on the Straits Settlements stamps, similarly with the Uchiburi seals, Dai Nippon etc. Then extensive Perak, followed by Trengganu not only with the Dai Nippon, also the Kanji o/ps and the scarce Trengganu overprints on Straits Settlements, etc, then on Negri Sembilan. Next section is Pahang again with much substance, as well as Perak, followed by Pahang with the red and black o/ps, single chops frame through to the Dai Nippon, Kanji, etc, leading to Selangor inc those issued for general use of 1942, through to the violet and brown o/ps + blocks of 6, as well as used on piece etc of the Exhibition, leading to the revalued overprints on Selangor through to NS with the April 1942 black and red o/ps, chops galore, inc violet and brown overprints, then Malacca with 2 blocks of 4 KGVI 8cts and 50cts in red that would benefit from certificates, on to Johore postage dues, etc. Finally, the general Occupation ending with Straits Settlements, page after page with much completion, as well as good ranges of Japan used in Malaya, the red cross issues and much more. There will be occasional forged o/ps, as to be expected in such a wide ranging collection of the Japanese Occupation, however they will be in the minority and a catalogue on genuine alone will be six figures in Stanley Gibbons. A lifetime's collection by a former police chief in Malaysia, you hardly ever see collections like this on the market today, offered intact as received, an opportunity for the specialist, dealer or collector.** ★★/★/☉ **150 000**

### Korea – Luxembourg

**2581P** **Korea An old time accumulation primarily mint that has not seen the light of day since 1969. It is accompanied by a typewriter inventory that discloses a catalogue value then of 28,345DM. There are also seen miniature sheets. Regrettably, the presentation is somewhat disorderly, as this was sent to us in a box to save postage, when it was originally housed chronologically in a stockbook! However, all the envelopes are with the appropriate catalogue markings identifiers, as well as price of that day, and could be re-assembled in order. A random cross referencing shows occasionally stamps up to 10 or so of each, as listed in the inventory, with useful defins as well as commems including key values. The minimum catalogue value today should be between \$20–30,000+++.** Lots of work here, yet will pay off handsomely for a dealer. **Mostly ★ 10 000**

**2582A** Korea Collection 1884–1995 in large stockbook. Good section of the early stamps with a few mint and some high value items. South Korea is just a few pages with mostly used stamps. North Korea with some mint sets from the early 1960s and a lot of used S/S mostly with two of each. Please see a selection of scans at [www.philea.se](http://www.philea.se). Fine quality (800) ★/☉ **2 500**

<b>2583P</b>	Kuwait An attractive, primarily mint collection of KGV and KGVI, the former with the service overprints inc. all the high values between SG#016 to #027 (cat. £600), as well as KGV to 15rps, i.e. between SG#Z47 and #Z56 (cat. £750). The colours are very rich throughout, making a particularly attractive collection of the high values, housed on quadrille album leaves, quality throughout. .	★	<b>5 000</b>
<b>2584A</b>	Latvia Collection 1918–1941 in Leuchtturm album with stamp mounts. Comprehensive collection with most of the stamps both MNH/MH and cancelled. Includes paper varieties, perforation varieties, wm varieties. stamps printed on bank notes and on old German military maps, complete stamp sheet and much more. Please see a selection of scans at www.philea.se. Mostly fine quality (>2000)	★★/★/☉	<b>7 000</b>
<b>2585A</b>	Latvia Collection 1918–1940 incl. dupl. in thick visir binder. Containing e.g. Mi124–218, 220–31, back-of-the-book and about 120 covers and cards. Often both used and ★/★ ★ parallell. Please see a selection of scans at www.philea.se.	★★/★/☉	<b>2 000</b>
<b>2586A</b>	Lithuania Collection 1918-1941 in visir album. Comprehensive collection with most stamps both as MNH/MH and cancelled copies. Starts with the first issues (Vilnius and Kaunas editions). Includes perforation varieties, paper varieties, printing errors. surcharge varieties, stamps with margins and much more. Please see a selection of scans at www.philea.se. Fine quality (>1000)	★★/★/☉	<b>7 000</b>
<b>2587P</b>	Luxembourg Collection 1912–1960 on leaves. Vell-filled with mainly x until 1930, then xx. A few are used (e.g. Mi 71, 1929 High Water). E.g. first set, Mi 48–49A, 64–70xx, 46–50B excl. 51B, 53–60, 82–89 (89=★★), 94–107 excl. 105 ★★ (60rp=used), 122–24 xx, 108–14 xx, 143–47 xx from 1944 with few exceptions cpl. ★★. Also some officials and dues. A very good collection. . Fine quality		<b>4 000</b>

### Monaco

<b>2588P</b>	396	1949 Douglas DC3 Aeroplane 1000 Fr brown/lilac. Complete sheet of 25 stamps. EUR 2250	★★	<b>2 000</b>
<b>2589P</b>	451–54	1951 Red Cross overprints. Two very fine souvenir sheets. EUR 800	★★	<b>1 000</b>
<b>2590</b>	496	1955 Monte Carlo Rally 100 Fr, five copies. Block of four. EUR 500	★★	<b>500</b>
<b>2591K</b>	772	1964 Philatelic Paris 1 Fr in IMPERFORATED block-of-six with corner marg. Very rare.	★★	<b>1 500</b>



**2592**

<b>2592</b>	1363	1979 Prince Albert. Stamp proof in brownish red. Perforated.	(★)	<b>1 500</b>
<b>2593Bc</b>		Big lot with sheets and units 1956–1990, more than 100 booklets and about 460 souvenir sheets incl. ca. 130 CEPT. Mi approx. 11000 Euro. Approx. 5 kg.	★★	<b>4 000</b>
<b>2594A</b>		Collection/accumulation 1885–1960 in album. From 1922 very well filled, with almost all 'important' issues represented. Please see a selection of scans at www.philea.se. Fine quality (>500)	★★/★	<b>3 000</b>

### Montenegro – Romania

<b>2595A</b>		Montenegro Good old fashioned collection, very comprehensive, mint and used including back of the book and unlisted, consisting of hundreds of stamps written up and displayed from the first scarce group of the early perf types onwards. Much better material present of this increasingly popular philatelic country.	★/☉	<b>3 000</b>
<b>2596Ce</b>		Netherlands Accumulation 1852–1990 in box. Nine albums and stockbooks. Each of the albums seems to be rather sparsely filled but together it will become a comprehensive the Netherlands collection. Please see a selection of scans at www.philea.se. Mixed quality Approx. 12 kg. (1000s)	Mostly ☉	<b>2 000</b>

<b>2597Ce</b>	New Zealand Collection 1991–2006 in three KABE albums with slip cases. Mi approx. 2450 Euro. Approx. 8 kg. (3)	★★	<b>2 000</b>
<b>2598Fa</b>	Niue Accumulation 1986–93 on stock cards. Six different sets in quantities about 50–150 of each catalogue value MORE THAN EUR 20000! Great dealer opportunity. Fine quality	★★	<b>2 500</b>



### 2599

<b>2599</b>	192 Oman 1978 New value overprint 75 on 250 B with minor imperfections. SG £1200. Very scarce! EUR 500	☉	<b>1 000</b>
<b>2600P</b>	Poland Collection 1916–1946 on leaves. Local post and other back of the book material, incl. a few souvenir sheets and also some doubtful material. Please inspect. Good quality (200)	★/☉	<b>2 500</b>
<b>2601K</b>	Portugal Lot better in thick envelope. High catalogue value. Please see a selection of scans at <a href="http://www.philea.se">www.philea.se</a> .	Mostly ★★	<b>3 500</b>
<b>2602A</b>	Portugal Collection 1853–2003 in large stockbook. Many stamps, one of a kind with many complete sets. Also a few varieties as 1895 King Carlos carmine-rose 75 R missing the black value. Mostly fine quality	☉	<b>3 000</b>
<b>2603Av</b>	Romania Collection/accumulation 1858–1913 in album with stamp mounts. Wonderful specialised classic collection starting with Mi 5Iy (used) 6by★, 7ay used, various issues from 8I–10I, and 8II–10II, with paper varieties, we also see 11–13, 14–16 again with paper varieties, 17–20, 21–25, 29–31, 32–34 duplicated with shades and often with old signatures. onwards definitive sets complete and often with extra perf varieties and shades. Also noted are Mi 154–160, 197–207 and used officials I–XI and back of the book section with local issues for Transsylvania, German occupation in WWI and some items from the Romanian P.O. in Levant. An outstanding lot, viewing is recommended. Please see a selection of scans at <a href="http://www.philea.se">www.philea.se</a> . Mostly fine quality (800)	★/☉	<b>9 000</b>

### Russia

<b>2604A</b>	Coll/accumulation 1858–ca. 2000 in two Visir binders incl. e.g. F1–2 and 5–17 used, some souvenir sheets incl. s/s30 ★★, more than 100 covers and cards incl. some better. Also modern Russian states. Please see a selection of scans at <a href="http://www.philea.se">www.philea.se</a> . Mostly fine quality	★★★/★/☉	<b>2 500</b>
<b>2605P</b>	Wrangel Army Collection 1920 on four visir leaves. Comprehensive with many scarce overprints. The entire lot is presented at <a href="http://www.philea.se">www.philea.se</a> . Fine quality (150+)	★	<b>2 500</b>

### Saudi Arabia – Spanish Morocco

<b>2606Av</b>	<b>Saudi Arabia Collection 1916–1934 in album. Remarkable collection from the first Hejaz issues, unframed Hashimite o/ps, zig zags through to the framed issues incl. errors, similarly 1922 types, ending with the postage dues incl. inv. o/p, etc. This sections ends with 1922/1923 with handstamp o/ps and not forgetting the gold o/ps of 1924, again extensive and interesting. Then follows the Jeddah 2 line o/ps, further zig zags on to further postage dues and the 3 line red o/p types, incl. inverted as well as normal, the black o/ps, also present to high values. Similarly so with the blue ops to 10Pi and yet again the 3rd prov and the rectangular control issues with dozens here, looking very impressive. The next section just as good with Nejd, namely the occupation stamps of Hejaz, not just the regular defin o/ps but also the fiscals ad bill stamps, the good railway tax stamps, etc. Finally Ottoman overprint issues Mustahiq black and commemorative handstamp railway issues to 1000PI o/ps, on to 1926 blocks of 4, pans-Islamic conference 1927 types and the Annexation issue again complete on to British Mandate Territory, etc, etc. A wonderful collection, much more than this outline description, with many hardly ever seen issues and much unlisted that will delight the specialist. Please refer scans, you will not be disappointed. Fine quality</b>	★	<b>12 000</b>
---------------	---	---	---------------

2607Av	<b>Saudi Arabia Collection 1867–1921 in album. Extraordinary would be an understatement of this collection, beginning with the 1867 interpostals Gedda, types A and B for both dies, two of the scarcest of the interpostal issues, followed by 1885 used in Jeddah with GB embossed coat of arms and probably unique strips of four of the 1 shilling embossed. Also noted the 6d o/p, as well as the 2/6d yet again including some handwritten date stamps from De la Rue, virtually all in good condition. The collection ends with ‘flat rate’ currency stamps in different shades, perf. 11 1/2 typograph 1920/21. Much is written up, yet still more research needed, many hundreds of stamps, a wonderful recommended collection, very difficult to find again. Fine quality (230)</b>	⊙	10 000
2608	South Africa Unfranked cover sent to England 1900 cancelled ARMY BASE NO 13, P. O CAPE TOWN. Also with a red shop in two rows RECOVERED FROM MAILS LOOTED BY THE ENEMY. Arr pmk on reverse. EUR 550	✉	1 200
2609P	South Africa 23 triangles all values, different issues. Several better. Also four certificates. The entire lot is presented at <a href="http://www.philea.se">www.philea.se</a> . Somewhat mixed quality	⊙	6 000
2610Av	<b>South Africa Cape of Good Hope Collection/accumulation in stockbook. Very interesting with about 150 CAPE TRIANGLES both genuine and false (some false turned around in the stockbook), with different shades etc. Also a fairly good later section with e.g. 5 sh in block of six and more. Enormous catalogue value.</b>	⊙	10 000
2611	Spain Telegraph, 1869 Queen Isabella II 2 E green. This copy was first described as ★★, but there are minimal traces of handling on back side. Valued in Spanish special catalogue to 650 €. Most beautiful copy!	★	1 500
2612A	Spain Collection 1944–1975 in Schaubek album with stamp mounts. Almost complete, missing the very most expensive, but with Mi 1020 ★★. Please see a selection of scans at <a href="http://www.philea.se">www.philea.se</a> . Mostly fine quality	★★/★/⊙	4 000
2613A	Spanish Morocco Very interesting collection in album 1903-63 with many better and seldom seen stamps in mostly good quality. Some varieties and some duplication. Please see a selection of scans at <a href="http://www.philea.se">www.philea.se</a> .	★★/★/⊙	6 000

### Switzerland



**2614**



**2615**



**2616**



**2617**

2614	42	1881 Sitting Helvetia 40 c grey on granite paper. Red and blue fibers easily identified on the reverse. EUR 3200	⊙	3 000
2615	42	1881 Sitting Helvetia 40 c grey on granite paper. A fine copy. Plenty of blue and red fibres visible on the reverse. EUR 3200	⊙	2 000
2616	44	1881 Sitting Helvetia 1 Fr gold on granite paper. EUR 1100	⊙	1 000
2617	152	1920 Basel – Frankfurt Line overprint 30 c brown/green. Signed Dr. Derisch. EUR 1400	⊙	1 400
2618P		Accumulation 1862–1881 on visir leaves. ”Sitting Helvetia” perforated version (editions 1862 and 1881). Comprehensive material including shades, different cancellations, etc. Also some ”better” stamps in the material (e.g. Mi 42). Please see a selection of scans at <a href="http://www.philea.se">www.philea.se</a> . Mostly fine quality (200)	★★/★/⊙	5 000
2619A		Collection 1854–1975 in Leuchtturm album with stamp mounts. Please see a selection of scans at <a href="http://www.philea.se">www.philea.se</a> . In the beginning mixed quality, later fine	★★/★/⊙	4 000
2620A		Collection with duplicates in stockbook. Many complete sets and many pairs, strips and blocks from booklets. Also good back of the bok material.	★	3 000
2621A		Please see a selection of scans at <a href="http://www.philea.se">www.philea.se</a> .	⊙	2 500
2622P		Lot varieties and back of the book material on 13 pages from fom a stockbook. Please see a selection of scans at <a href="http://www.philea.se">www.philea.se</a> .	Mostly ⊙	2 000
2623P		Accumulation 1854 on visir leaves. Sitting Helvetia imperforated. Both the Munich and the Bern printing (all issues have been identified). A fine study material. The entire lot is presented at <a href="http://www.philea.se">www.philea.se</a> . Mostly good quality (68)	⊙	2 000

2624A	Collection/accumulation 1890–1978 in album. Specialized collection with many errors and plate flaws, plenty of tête-bêche pairs, a specialized section with perforations of standing Helvetias is included. Very interesting material for the advanced collector. Please see a selection of scans at <a href="http://www.philea.se">www.philea.se</a> . Mostly fine quality (2000+)	★★/★/☉	2 000
2625Fd	Lot 1984–93, 2004 in box. incl year sets 1982–86, 1987–93, 2004. Face value over CHF 600.	★★	2 000
2626A	Freight stamps collection/accumulation 1913– in stockbook. Comprehensive collection of railway freight stamps from 1913 an later. Additionally a full sheet of 3 Fr stamps (however divided into two halves). Please see a selection of scans at <a href="http://www.philea.se">www.philea.se</a> . Mostly fine quality (>300)		3 000
2627P	Military mail collection/accumulation 1914–1960 on visir leaves. "Soldier stamps" from WW I and WW I and a short time afterwards. Every military unit down to battalion size was entitled to issue own stamps once a year, valid as domsetic postage. Additionally to the stamps 30 covers and postcards with "soldier stamps". Many of the covers were sent. Please see a selection of scans at <a href="http://www.philea.se">www.philea.se</a> . Fine quality (127)	☒	2 000

### Turkey

2628Av	<b>Back of the book material. Very interesting collection in two albums with several better priced issues and specialities incl Red Crescent, Postage dues, Officials, Local stamps, German Occupation, Air mail Charity, Hatay, nice Alexandrette, and Semi-official stamps, etc. Please see a selection of scans at <a href="http://www.philea.se">www.philea.se</a>. (12-1300)</b>	★★/★/☉	25 000
2629Av	<b>A remarkable mint and used study of with the difficult Newspaper stamps, well organised and written up in one album, commencing with the 1891 "IMPRIME" overprints, some in black, blue or red with 10pa (8), 20pa (7), 1pi (5), 2pi (3) and 5pi (red ovpt), mostly used (SG cat value (2008) £4000+), then the 1892 Arms and Tughra defins mint (1pi x 5) and duplicated used to 5pi (6) with an excellent range of useful cancellations noted, same design 1892 "IMPRIME" with 10pa (10), 20pa rose (2) and claret (10), 1pi (11), 2pi (9) and 5pi (2) used, some inverted ovpts etc (SG (2008) £12,000+), then 1894 ovpt vals to 2pi (12) and 5pi (2), also 5pi surches in black and in red plus p.dues. Very seldom offered thus, with the IMPRIME overprint issues alone having a cat of £16,000++, highly recommended and a very conservative start price. Mixed quality</b>	Mostly ☉	12 000
2630Av	<b>A very well presented collection in 3 albums of the 1865 to 1892 Duloz design Crescent and Star issues, one album being the mint issues to 5pi with a wonderful range providing various shades and perforations, blocks of 4 and pairs, both Paris and Constantinople printings and with further work to be done separating the different types of Arabic overprints, the 1876 surcharges include a block of 4 of the 5 Pres on 5pi, then a further two albums with the corresponding used issues, also with pairs and blocks, again having shades, perfs and overprint types to work on, but with the additional appeal of the postmarks, ranging from cds's, bilingual types, Arabic cancels both circular and boxed rectangular, negative seals and more, some of which have been identified, but providing a fantastic opportunity to spot furthermore of the elusive Holyland locations. With over 1150 stamps, 2/3rds of which are used, this collection will not disappoint the eagle eyed researcher. . Mixed quality</b>	Mostly ☉	12 000
2631A	<b>A truly wonderful collection of the elusive "back of the book" material, seldom seen as not well listed in the mainstream catalogues, very well written up in one album. It commences with ranges from 1898 Eastern Telegraph Co. 10pa revenue stamps, then duplicated sets of mint and used 1898 Thessaly octagonal Military stamps, the 1866 LiannosConstantinople Local Post labels (a few forgeries identified), with blocks of 8 and of 20 included together with singes, various biseects with overprints and surcharges, and a selection of different Kachak Contraband precancels. There is then an excellent study of the Sehir Local Post overprints FU on a very impressive range of over 200 Duloz "Star and Crescent" issue stamps, also 29 of the very difficult Mount Athos ovpts. A very seldom offered aspect of Ottoman philately. This is highly recommended for the specialist collector or dealer, wishing to broaden their horizons with the unusual. The entire lot is presented at <a href="http://www.philea.se">www.philea.se</a>.</b>	Mostly ☉	8 000
2632A	<b>An excellent study of the Empire issue 1876-1890 Crescent type, with parallel collections both mint and used in two albums, beautifully presented, including both the postage and p.dues, having vals from the 5pa to 5pi in various colours and with a useful range of shades, some on thin paper, with different perforations noted, a few pairs, much interest in the wide range of postmarks with cancels in black and in blue, both Arabic and bilingual cancels which would prove fascinating to study for the various "used in Holyland" locations, negative seal types, boxed cancels, lozenge types and many different cds's, perfect to expand on and to find some hidden gems. There are over 750 stamps with a good 2/3rds being used, the condition of which is generally very good. Mixed quality</b>	★/☉	4 000

**2633Fe** Dealers stock of 20th century, mint and used, sorted on several 100s of stockcards, housed in 5 boxes. No set in great duplication, often a few of each. The mint is virtually all superb MNH and the used all sound. Nearly everything has catalogue numbers and while, strictly speaking, not in absolute chronological order, it is clear that the catalogue potential runs into many 1000s of euro including back of the book. So many different topics here, as well, making it not only suitable for any dealer of the Middle East, also ideal for the thematic collector or dealer. There is much tough to find material here, often ludicrously low in the catalogue. Viewing is a must in order to appreciate the huge potential among the 1000s of sets present. ★★/★/☉ **4 000**

### USA

**2634Av** **Good old fashioned collection with particular strength in the classics from imperf onwards, overwhelmingly used. Highlights include 1857/60/62 defins including various denominations to 30 cts Franklin, as well 15cts Lincoln, 24 cts Washington and similarly 12 cts black with and without grills. Then the 1869 to 30cts, 1870/71 with various denominations to 90 cts Perry, similarly the same 1873 to 90 cts Perry as well as 1879 again to 90 cts Perry, ending with the 90 cts Perry mauve of 1887/88, onto the small 90 cts Perry orange of 1890/1898, making an impressive range although the condition as to be expected is mixed. Then turn of the century defins to \$1 Perry black, similarly to \$2 Madison, etc., the commems are also strong with Columbus to 50 cts, followed by the 1898 Trans-Mississippi Omahas to \$2 complete, leading onto turn of the century commems complete inc. Pan-Ams, Louisiana Purchase, Jamestown, etc. Also noticed in the 20th cent a good range of Washington/Franklin heads, again with various types to \$2, Indian Heads to \$5, etc. Airmails with the first two sets complete, 6/16/24 cents complete and back of the book through to mint eagles high values etc. A collection that gets better and better on each close inspection, all housed in a battered album from the good old days, viewing highly recommended.** Mostly ☉ **15 000**

**2635A** Collection classic—1970s in album. Also some covers and a bit better as Columbus and Omaha Exhibition sets up to 50 c. Somewhat mixed quality ☉ **4 000**

**2636A** Grandfathers collection of 1000s of stamps, well written up in a crusty dusty album. Much strength being in the Washington Franklin heads and early defins to dollar values. Many varieties noticed, an absolute must view for the serious pre-cancels collector going back from the late 19th century onwards through to the 1930s, so much here yet and no duplication. Highly recommended. ☉ **4 000**

**2637Ec** Collection/accumulation c. 1970-2004 in box with four stockbooks. Many blocks. High face value ! Please see a selection of scans at [www.philea.se](http://www.philea.se). Approx. 10 kg. ★★ **4 000**

**2638Ua** Accumulation modern in box. Incl e.g. some Canada. Very high face value. Approx. 18 kg. ★★ **4 000**

**2639A** Collection 1870–1959 in Leuchtturm album with slip case incl. e.g. Mi 44, 82–84, 111, 119–22 and 203–05, etc. Also few older incl. Mi22 (★) short perf. Please see a selection of scans at [www.philea.se](http://www.philea.se). Mostly fine quality ★★/★ **3 500**

**2640P** Collection/accumulation 1875–1960s on stockbook leaves. Mint and MNH with some better stamps. Please see a selection of scans at [www.philea.se](http://www.philea.se). Mostly fine quality (500) ★★/★ **2 500**

**2641A** 4 pristine albums housing many 100s of stamps in their allotted positions in uniformly good condition throughout. Also includes playing card 1929 issues, horizontal, vertical and fancy pre-cancels. Some of the stronger states of course include New York, Pennsylvania and California although there are many others represented. Far more than a foundation collection, viewing highly recommended. ☉ **2 500**

**2642A** Collection 1978-95 in album. Stamps, units and also souvenir/mini sheets. apparently most issues represented incl some high values. Face value about USD 450. Fine quality ★★ **2 000**

**2643P** Extensive cinderella/Christmas seals, housed on a thick stack of quadrille album leaves, including progressive colour trials, some surprisingly interesting postal history, well written up, imperf, general collateral etc. All this is from the early 20th century onwards, including much unlisted in the general catalogues. A collection that deserves considerable study and research, much more here than this outlined description. Please inspect, you will not be disappointed. ★★/★/☉ **1 500**

## Yugoslavia

- 2644Sb** Croatia Accumulation About 1919. SHS Croatia issues, Very interesting selection of 55 items ALL WITH CERTIFICATES (of which several are smaller certs ("Kurzbefund"). E.g. proofs and imperforated stamps, double printings etc. A very unusual offer suitable for resale! The entire lot is presented at [www.philea.se](http://www.philea.se). ★★ 9 000

## Medals / Medaljer

- 2645P** 3 skill bco in 18 k gold, 27 g. 34/800. Made by "Guldfynd plakett ab" in 1977, The plaque is 50 % larger than the original. 1 500

## Proclamations / Kungörelser

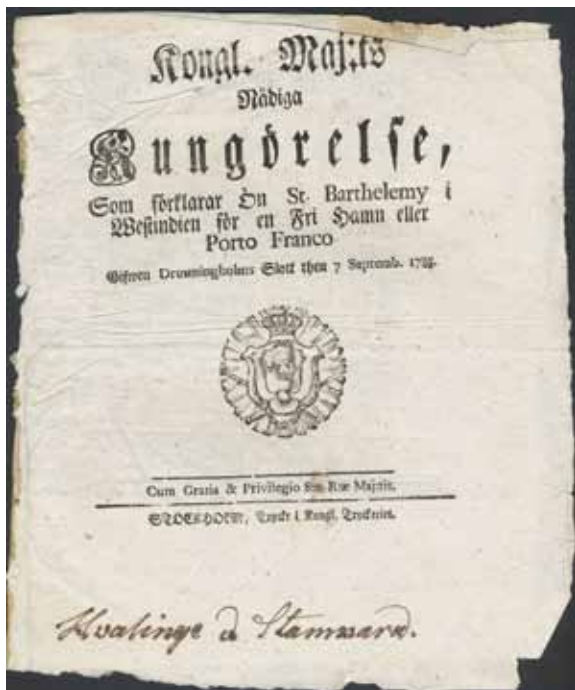

**2646**



**2647**

- 2646P** Announcement (four pages) regarding '... förklarar ön St. Barthelemy i Westindien för en Fri hamn eller Porto Franco', dated Drottningholm Castle 7th September 1785. An interesting item from the early period of the colony, rarely seen. 500
- 2647P** Regulation (uncut eight pages) regarding '... Styrelsen å ön St. Barthelemy i West-Indien', dated 'Upsala Slott then 31 October 1786. An interesting item in exceptional condition, sought-after. 500

## Olympic memorabilia / Olympiska föremål

- 2648Ga** Finland Olympic Games 1940 and 1952. Five different items. The entire lot is presented at [www.philea.se](http://www.philea.se). 1 000

## Miscellaneous / Diverse

- 2649Mb** Sweden 1000 gr., 99.9% silver. Ätten Bernadotte, Kungariket Sverige. 8 000



# AUCTION SCHEDULE / *AUKTIONSPROGRAM*

WEDNESDAY 11 DECEMBER / *ONSDAG 11 DECEMBER*

Not earlier than      Lot No.

17:00    5:00 pm

3001–3118

Sweden, collections and face value

3119–3212

Worldwide, Miscellaneous

## Boxes and Face value auction

Online Live, Wednesday 11 December 2024 at 5 pm

### Sweden / *Sverige*

#### Mainly unused stamp collections Sweden / *I huvudsak ostämplade frimärkssamlingar Sverige*

- 3001Ed** Mostly ★★. Accumulation classic–1980s in e.g. five albums/binders incl. some better booklets, several strips and about 50 discount stamps, ★★ Christmas sheets, bundle with FDCs, etc. Approx. 10 kg. **1 000**
- 3002Cd** Mostly ★★ collection 1972–1998 in four Lindner album. Three albums with only unused stamps and the last one from the beginning of the 1970s is with some used stamps. Please see a selection of scans at [www.philea.se](http://www.philea.se). Mostly fine quality Approx. 10 kg. More than 4000 **1 000**
- 3003Dd** Mostly ★★ collection/accumulation 1945–1985 in box. An assembly of stamps in a Leuchtturm album complete between 1945–1980. Two Visir albums with FDC from 1960–1980 and finally a book of Swedish meter marks. Please see a selection of scans at [www.philea.se](http://www.philea.se). Mostly fine quality Approx. 11 kg. **400**

#### Face value lots / *Nominalpartier*

- 3004Sc** Accumulation 2000– in box. 1400 "Sverige BREV" self adhesive stamps, both on sheets and as single stamps. Face value 25400 SEK. Excellent quality **10 000**
- 3005Lv** Accumulation 1997– in box. 1500 "Sverige Brev" not self adhesive, in sets, series, booklets and as single stamps. Excellent quality **10 000**
- 3006Fe** Accumulation 1997– in box. 1620 "Sverige Brev", not self adhesive, in sets, series, booklets and as single stamps. Excellent quality **9 000**
- 3007Gb** Accumulation 1999–2015 in box. 1000 self adhesive "Sverige BREV" stamps. Face value 18000 SEK. Excellent quality **7 000**
- 3008A** Collection with about 125 different self-adhesive booklets 2000–2020 incl. 87 "Sverige BREV". Face value approx. 19200. **6 000**
- 3009A** Collection with 123 different self-adhesive booklets 2000–2020 incl. 85 with "Sverige BREV". Face value approx. 20000. **6 000**
- 3010Db** Accumulation 1971–2010 in removal box. 30 year sets 1971–1996, subject sheets until 2015, stamps on stockcards until 2015. Denominations up to 100 SEK. Total face value approximately 18000 SEK. Excellent quality Approx. 6 kg. **6 000**
- 3011Hb** Accumulation 1952–2000 in box. Singel stamps, sets, series, booklets. Includes "Christmas mail" without denominations, "Föreningsbrev" and "Ekonomibrev" Quite a lot with denomination 10 SEK or more. Total face value more than 21000. Excellent quality **6 000**
- 3012A** Binder with booklets, stamps and souvenir sheets 2000–2016. Face value approx. 4500. **4 500**
- 3013A** Collection 1988–2017 in two albums. Complete including souvenir sheets. Excellent as franking due to convenient denominations. Total face value more than 13000 SEK. Excellent quality **4 000**
- 3014L** Accumulation. 1960s until around 2005. Much booklets, but also loose stamps, year sets and year books. Some older material incl hundreds of slot-machine booklets. Face value about 20000. Approx. 15 kg. **4 000**
- 3015Ba** Accumulation 1970–2000 in box. Single stamps, series, sets and a lot of complete booklets. Denominations up to 50 SEK. Total face value more than 22000 SEK. Excellent quality Approx. 7 kg. **4 000**
- 3016Ca** Accumulation 1970–2000 in box. Series, sets, stripes, booklets. Many year sets and year booklet sets. Includes Sverige Brev and discount stamps for use within the Nordic countries. Face value more than 13800 SEK. Excellent quality Approx. 8 kg. **4 000**

<b>3017Ce</b>	Accumulation 1985–2010 in box. Two albums, a number of year sets and a large number of booklets. Includes discount stamps for use within the Nordic countries and quite a lot of 'Sverige BREV'. Denominations up to 50 SEK. Face value more than 15000 SEK. Excellent quality	<b>4 000</b>
<b>3018A</b>	Almost cpl. collection 1997–2011. Face value approx. 12600.	<b>3 700</b>
<b>3019A</b>	Collection 2006–2019 in Leuchtturm album. Face value approx. 12800.	<b>3 700</b>
<b>3020A</b>	Booklet collection 1978–2015, H309–591. Face value approx. 13000.	<b>3 200</b>
<b>3021A</b>	Lot mostly 2003–2018 incl. many souvenir sheets and "Sverige BREV", e.g. Garbo 2005. Face value approx. 9400.	<b>3 000</b>
<b>3022L</b>	Lot. 1960s until around 2000. Sets, booklets, loose stamps and year sets. Face value at least 15000. Approx. 5 kg.	<b>3 000</b>
<b>3023A</b>	Collection on subject sheets 2003–2013 in two binders. Face value. approx. 9300 (Sverige BREV = 18 SEK). Approx. 6 kg.	<b>2 500</b>
<b>3024A</b>	Collection 1990–2007 in Leuchtturm album. Face value approx. 9800.	<b>2 500</b>
<b>3025Mb</b>	Accumulation in box. Face value ca. 10000 SEK.	<b>2 500</b>
<b>3026Fa</b>	Lot 1997–2006 on stockcards and 1976–1990s in Leuchtturm album. Face value approx. 8700.	<b>2 200</b>
<b>3027K</b>	Lot 250 "Sverige BREV" and 28 Christmas-stamps.	<b>2 000</b>
<b>3028A</b>	370 "Sverige Brev", mainly self-adhesive stamps in booklets. Face value 6660.	<b>2 000</b>
<b>3029A</b>	Collection 2001–2019 in two Schaubek albums (no 'Sverige BREV'). Face value approx. 7200.	<b>2 000</b>
<b>3030Lv</b>	Lot. 421 "BREV"- stamps in booklets.	<b>2 000</b>
<b>3031Fb</b>	Accumulation 2000 in box. 383 'Sverige BREV'. Please see a selection of scans at <a href="http://www.philea.se">www.philea.se</a> . Fine quality	<b>2 000</b>
<b>3032A</b>	Collection 2003–2009 on subject sheets. Face value approx. 6000.	<b>1 700</b>
<b>3033Hb</b>	Stamps and booklets mostly 1990s–2000s. Face value approx. 6200.	<b>1 700</b>
<b>3034Fb</b>	Lot in box. Booklets, all with cpls 2. Face value ca. 2750 SEK.	<b>1 600</b>
<b>3035K</b>	Lot 1997–. 262 "Sverige BREV". Mostly gummed issues but some self-adhesive included. Excellent quality (262)	<b>1 500</b>
<b>3036A</b>	Collection c. 1975–95 in album. Face value over 6500 acc. to vendor + some FDC and "MAXI-cards".	<b>1 500</b>
<b>3037A</b>	Collection 2014–2019 on subject sheets. Face value about 5300.	<b>1 500</b>
<b>3038A</b>	Collection 1991–2001 on subject sheets in two binders incl. some dupl. Face value > 5800.	<b>1 500</b>
<b>3039A</b>	Collection souvenir sheets 1955–2020 incl. SS3–39 cpl., etc. Face value approx. 4500.	<b>1 500</b>
<b>3040A</b>	Collection with 100 souvenir sheets 1955–2020 incl. SS1–39 cpl. Face value approx. 4600.	<b>1 500</b>
<b>3041Hb</b>	Lot 1980s–1990s incl. many folders, etc. Face value approx. 1400.	<b>1 400</b>
<b>3042A</b>	Collection 2002–2004 and 2007–2011 on subject sheets in two binders. Face value approx. 5100.	<b>1 300</b>
<b>3043A</b>	Collection 2012–2016 on Subject sheets. Face value approx. 4900.	<b>1 300</b>
<b>3044A</b>	Lot in stockbook. Many booklets and blocks. Face value ca. 4700 and 75 "Sverige BREV".	<b>1 200</b>
<b>3045A</b>	Collection 1973–2006 in Leuchtturm album with slip case incl. all discount stamps 1981–1990. Face value > 3300. Also some used not counted.	<b>1 000</b>
<b>3046A</b>	Lot mostly 2005–2012. Face value approx. 3500.	<b>1 000</b>
<b>3047A</b>	Two stockbooks with booklets and some stamps mainly 1970s–1990s. Face value approx. 3200 + three discount booklets 1980.	<b>1 000</b>
<b>3048Mb</b>	Booklets and stamps mostly 1970s–2000. Face value approx. 3500 + discount booklets 1979 and 1980.	<b>1 000</b>
<b>3049Fc</b>	Accumulation 1900–2000 in box. Many low values of unused stamps in Blooklets. Face value 4000. Please see a selection of scans at <a href="http://www.philea.se">www.philea.se</a> . Fine quality	<b>1 000</b>
<b>3050Fc</b>	Accumulation 2000 in box. Face value 3750 incl. 40 Christmas stamps to a value of 680 SEK. Please see a selection of scans at <a href="http://www.philea.se">www.philea.se</a> . Fine quality	<b>1 000</b>
<b>3051Gc</b>	Accumulation 2000 in box. 'Sverige BREV', ordinarie stamps, discount stamps and Christmas stamps. Face value 3575. Please see a selection of scans at <a href="http://www.philea.se">www.philea.se</a> . Fine quality	<b>1 000</b>
<b>3052L</b>	Stamps and booklets mostly 1970s–1980s. Face value > 4000.	<b>1 000</b>
<b>3053Se</b>	Accumulation 1990s–early 2000s in box. Franking value ca. 3650 SEK. Fine quality	<b>700</b>
<b>3054Fa</b>	Lot. Face valu ca. 2500 and 23 "Sverige BREV" and 90 discount stamps.	<b>700</b>

### **Year sets, year books, etc. / Årssatser, årsböcker, etc.**

<b>3055Ua</b>	Year sets. Box with year sets 1970–93 + some others, e.g. almost 400 discount stamps 1982–1990. Face value approx. 16300. Approx. 15 kg.	<b>5 000</b>
<b>3056Ua</b>	Year sets. Box with year sets 1989–1992 (no discount stamps). Face value approx. 17000 acc. to vendor. Approx. 13 kg.	<b>4 500</b>
<b>3057Ce</b>	Year sets in box. 1989–2006, 2008–2009.	<b>3 000</b>
<b>3058Gc</b>	Year sets. Booklets 1981 (5), 1982–1988, 1989 (2), 1990–2000. (25)	<b>3 000</b>
<b>3059Bb</b>	Year sets. 28 year sets 1993–1995 and nine booklet year sets 1993–95. Face value approx. 11000. Approx. 6 kg.	<b>3 000</b>
<b>3060L</b>	Year sets. Ten different 2003 and 2008–2016. Face value >9200.	<b>2 500</b>
<b>3061Ef</b>	Year sets accumulation. A few opened and little else, e.g. booklets with face value ca. 3400 and strips cover 500.	<b>2 000</b>
<b>3062Dd</b>	Year sets lot. 1975 (2), 1977 (2), 1978–80, 1981–82 (2), 1983, 1984 (2), 1985 (3), 1986–88 and booklets 1981–88, also little else, e.g. Danish booklets.	<b>2 000</b>
<b>3063Bb</b>	Year sets. 22 year sets 1989–1991 and 13 booklet year sets 1989–1991, no discount stamps/booklets. Face value approx. 7400 acc. to vendor. Approx. 5 kg.	<b>1 800</b>
<b>3064Hb</b>	Year sets. 13 booklet year sets 1985–1990.	<b>1 500</b>
<b>3065Hb</b>	Year sets. 30 year sets 1976–94 incl. some with booklets + eight year books 87/88–92/93. Face value approx. 6500. Approx. 7 kg.	<b>1 500</b>
<b>3066Ef</b>	Year books in box. 88/89–2001 (13). Approx. 6 kg.	<b>1 000</b>
<b>3067Eb</b>	Year sets. 18 year sets 1981–1997 incl. 68 Discount stamps. Face value approx. 3900.	<b>1 000</b>
<b>3068Bc</b>	Year sets in box. 1975–78, 1979 (2), 1980–1983, 1985–1988, 1989 (2) and e.g. souvenir map Czeslaw Slania.	<b>500</b>

### **Discount booklet lots / Rabatthäftespartier**

<b>3069K</b>	50 booklets for usage to Nordic countries.	<b>5 000</b>
<b>3070A</b>	47 booklets 1981–1990.	<b>5 000</b>
<b>3071Sa</b>	Lot 1981–1990 in box. 50 complete booklets for use within the Nordic countries.	<b>5 000</b>
<b>3072Lv</b>	Lot. 1987 (21) and 1988 (24).	<b>5 000</b>
<b>3073Lv</b>	50 complete booklets with discount stamps for use within the Nordic countries.	<b>5 000</b>
<b>3074Lv</b>	50 complete booklets with discount stamps for use within the Nordic countries.	<b>5 000</b>
<b>3075K</b>	34 booklets + 148 stamps for usage to Nordic countries + six booklets for Sweden.	<b>4 500</b>
<b>3076K</b>	Lot. 35 booklets. .	<b>3 500</b>
<b>3077A</b>	23 booklets 1981–1990.	<b>2 400</b>
<b>3078K</b>	174 discount stamps and 184 stamps 'Företagspost'.	<b>2 200</b>
<b>3079K</b>	16 booklets 1980.	<b>1 600</b>
<b>3080</b>	15 complete booklets with discount stamps for use within the Nordic countries.	<b>1 500</b>
<b>3081K</b>	19 complete booklets with discount stamps for use within Sweden.	<b>1 500</b>
<b>3082</b>	Ten discount booklets for the Nordic countries.	<b>1 000</b>
<b>3083A</b>	Eight booklets 1981–88. Also other face value ca. 650. Mostly 1980s.	<b>1 000</b>

### **Mainly used stamp collections Sweden / I huvudsak stämplade frimärkssamlingar Sverige**

<b>3084Ua</b>	Used accumulation 1891–1930s in box. Three visir albums with Oscar II and coil stamps incl. better watermarks incl. 175Acx (short perfs) and a very nice selection of fine cancels. Box with duplicates in glassines and some other stuff. Please see a selection of scans at <a href="http://www.philea.se">www.philea.se</a> . Mostly good quality Approx. 9 kg. (5000+)	<b>1 500</b>
<b>3085L</b>	Used collection/accumulation 1870–1990. Big box with several part collections.	<b>1 000</b>
<b>3086L</b>	Used collection 1860–1930 in album with stamp mounts. Fine quality (3000)	<b>1 000</b>
<b>3087Ca</b>	Used lot in banana box. Bargain box with lots to go through. Mostly fine quality Approx. 15 kg.	<b>1 000</b>

- 3088L** Mostly © accumulation 1855–2018 in box. Two albums and five stockbooks (two very thick) with duplicates. One album with booklet panes incl. better HA with nice cancels. Stockbooks with stamps from 4 sk, with better coat-of-arms and lots of nice cancels up to 2018. Also included is some Face value (not counted) and two file boxes with glassines one of them with foreign countries. Good quality Approx. 16 kg. (1000s) **1 000**
- 3089Cd** Used accumulation 1858–2012 in banana box. in nine boxes and nine stockbooks. Most modern. Approx. 15 kg. **1 000**
- 3090Ua** Used accumulation in removal box. full with stockbooks and visir albums full with most Swedish stamps and e.g. Souvenir map Czeslaw Slania. . Approx. 37 kg. **1 000**
- 3091Ed** Mostly © collection/accumulation 1800–1900s in box. One album full of military envelopes and cards. One album with older envelopes. Five albums full of FDCs, the fourth is empty and the fifth contains of other cards and envelopes. A lot of memory envelopes that the Post Office has sold. Also some newer stamps that has been used. Please see a selection of scans at [www.philea.se](http://www.philea.se). Good quality Approx. 14 kg. **1 000**
- 3092Ef** Mostly © collection/accumulation 1800s–2000s in box. In this large box you will find more than ten albums and leaves all with Swedish stamps mainly newer ones. Many with very good cancellations. Two catalogues are included with stamps in. Please see a selection of scans at [www.philea.se](http://www.philea.se). Good quality Approx. 11 kg. **700**
- 3093Eg** Mostly ©. Dupl. collection 2001–2022 in five Visir binders incl. also several covers and cards. Also three binders with e.g. thematics incl. Slania, various covers incl. some better. Approx. 15 kg. **700**

### Mixed stamp collections Sweden / *Frimärkssamlingar med blandat innehåll Sverige*

- 3094Dc** ★★/★/©. Collections in four albums classic–1980s incl. some better coil stamps and 1924-years, some BC/CB-pairs, etc. Also three albums with e.g. cancellations, etc. Approx. 13 kg. **1 500**
- 3095De** ★★/★/©. Accumulation old–modern in e.g. eight albums/binders + folders. Containing much ★★ incl. Scandinavia, Olympic 1996, some classic Italy, etc. Approx. 12 kg. **1 200**
- 3096Dd** ★★/★/© accumulation 1892–2010s in banana box. Incl. much Chrstmas stamps with full sheets and other cinderella material. Much modern used and also some older. Much to go through. Please see a selection of scans at [www.philea.se](http://www.philea.se). Mostly good quality Approx. 9 kg. (1000s) **1 000**
- 3097Ua** Mixed. Ten binders with FDCs and Maximi cards, etc. 1974–2008, ★★ collection 1972–1984 in Lindner falzlos album, five stockbooks with used stamps, folders with ★★ stamps, etc. Approx. 29 kg. **1 000**
- 3098Eb** ☒ ★★/★/© accumulation in removal box. Also a few foreign. Bargain box. Approx. 21 kg. **1 000**
- 3099Bb** Mixed. Accumulation old–modern in removal box incl. ★★ 1966–1990s in Visir binder + stockbook, ten binders with FDCs, ★★ year book 1998/99, used coll. until 1979 in Gripen album, etc. Approx. 18 kg. **1 000**
- 3100Ce** Mixed. Removal box with e.g. FDCs, ★★ stamps and booklets 1967–1983 in seven binders incl. discount booklets 1981, year sets 1976–80, stamps in envelopes and two binders incl. also several other countries. Approx. 21 kg. **1 000**
- 3101Ee** ☒ ★★/★/© accumulation in removal box. with albums and e.g. Souvenir map Czeslaw Slania. Approx. 15 kg. **500**

### Booklet collections / *Häftessamlingar*

- 3102Fd** Lot 1960–2010 in box. Booklets and pads nominal value SEK 5700. **1 500**

### FDC collections / *FDC-samlingar*

- 3103Eg** Collection 1963–2019 in removal box with 1963–2000 in seven albums (five Leuchtturm albums) and 2001– in box. Approx. 20 kg. **1 500**
- 3104L** 17 binders with FDCs 1940s–2014 + three binders with mainly old postcards, etc. Mostly fine quality Approx. 28 kg. **1 000**
- 3105Ua** Removal box filled with FDCs, covers, cards and maximi cards, etc. old–modern. Approx. 29 kg. **700**

### Cover collections / *Brevsamlingar*

- 3106Mc** Lot MONEY ORDERS CIRCLE TYPE perf. 13–ph in small box. Mostly franked with 25 öre and about 60 WITH COUPONS. Several from smaller post offices. Scarce offer. Somewhat mixed quality (150) **1 200**
- 3107Dc** Accumulation 1967–2010 in two removal boxes. FDCs Maxi cards and some gift folders (with a small amount of Face value) in nine visir albums and three Posten binders and a lot of loose. Fine quality Approx. 35 kg. **400**

### Picture post cards, singles and collections / *Vykort, singlar och samlingar*

- 3108Gb** Accumulation old–modern in small box. Sweden topo all sent to the same family, incl. many before 1920, all in small size. Mostly fine quality (800–900) **1 200**

<b>3109Uc</b>	Accumulation in five boxes. Topo Södermanland, Uppland and Gotland modern A6 (approx. 9–10000), also Södermanland mostly 1940–1960 in old size (approx. 1000). If not collected, we will charge 300 SEK handling fee on top of the shipping fee. Good quality Approx. 53 kg.		<b>1 000</b>
<b>3110Uc</b>	Accumulation in six boxes. Topo Västergötland, Bohuslän, Göteborg, Dalsland and Västmanland modern A6 (approx 8–9000), also Västergötland mostly 1940–1960 in small size (approx 7–800). If not collected, we will charge 300 SEK handling fee on top of the shipping fee. Good quality Approx. 42 kg.		<b>1 000</b>
<b>3111Uc</b>	Accumulation in five boxes. Topo Halland, Småland, Blekinge and Öland modern A6 (approx. 6000) and mostly 1940–1960 in small size (approx. 13–1400). If not collected, we will charge 300 SEK handling fee on top of the shipping fee. Good quality Approx. 40 kg.		<b>1 000</b>
<b>3112Uc</b>	Accumulation in three boxes. Topo Skåne modern A6 (approx. 4000) and small size (approx. 2500). Good quality Approx. 32 kg.		<b>1 000</b>
<b>3113Uc</b>	Accumulation in six boxes. Topo Värmland, Närke, Dalarna and Jämtland modern A6 (approx. 8500) and in small size (approx. 3600). If not collected, we will charge 300 SEK handling fee on top of the shipping fee. Approx. 59 kg.		<b>1 000</b>
<b>3114Ud</b>	Accumulation in four boxes. Topo Medelpad, Ångermanland, Härjedalen, Hälsingland, Västerbotten, Norrbotten and Lappland modern A6 (approx. 6000) + small size (approx 800). Good quality Approx. 34 kg.		<b>1 000</b>
<b>3115Ua</b>	Accumulation in six boxes. Topo Stockholm modern A6 (approx. 4500) + small size (approx. 3000), mixed Sweden Modern A6 (approx. 2200), also Christmas, easter and greetings, etc, in old size (approx. 1000) and unused 20 different in bundles (approx. 1500). If not collected, we will charge 300 SEK handling fee on top of the shipping fee. Good quality Approx. 58 kg.		<b>1 000</b>
<b>3116Ec</b>	Accumulation old–modern in box. Sweden and foreign, mostly topo, approx. 1/3 modern A6. Mostly good quality Approx. 17 kg. (4000–5000)		<b>1 000</b>
<b>3117Ha</b>	Accumulation 1900–1920s in shoebox. Mostly fine quality (450)		<b>1 000</b>
<b>3118Ce</b>	Five binders with more than 750 postcards incl. e.g. about 140 old actors, modern unused advertising cards, trams and cars, etc. Also 100s of small postcards and some old photos, etc. Approx. 14 kg.		<b>600</b>

### **Other Nordic countries / Övriga nordiska länder**

#### **Norway, collections / Norge, samlingar**

<b>3119Ec</b>	Accumulation 1880s–2000 in banana box. Three thick stockbooks with dealer's stock Mint mostly ★★ and used. Very sparse until the 1930s. Then more and more filled 1960s to 1990s with up to five of each stamp both used and ★★ this section have a high face value. Included is also three boxes with glassine envelopes with thousands of used stamps. Please see a selection of scans at <a href="http://www.philea.se">www.philea.se</a> . Mostly fine quality Approx. 11 kg. (10000s)	★★/★/☉	<b>1 800</b>
---------------	--	--------	--------------

#### **The Faroes / Färöarna**

<b>3120Ug</b>	Mixed. Accumulation mostly 1970s–1980s in removal box incl. 100s of covers and FDCs. ★★ stamps incl. blocks-of-four, 53 year sets, sheets, booklets, F8 with cert. etc. Also some Sweden, etc. Approx. 20 kg.		<b>1 000</b>
---------------	---	--	--------------

#### **Iceland, collections / Island, samlingar**

<b>3121Hc</b>	Accumulation 1897–1980s in album. Several better stamps on stock cards, lot mostly cheap stamps in stockbook and used stock in galssines 1950s. Please see a selection of scans at <a href="http://www.philea.se">www.philea.se</a> . Mostly fine quality (200+)	★★/★/☉	<b>1 500</b>
---------------	--	--------	--------------

#### **The Åland Islands / Åland**

<b>3122Ed</b>	Year sets. 221 year sets 1984–2000 and 21 year sets 2001–2015. Facit ca. 40000. Approx. 12 kg.	★★	<b>3 500</b>
---------------	--	----	--------------

### **Collections Nordic countries / Nordensamlingar**

<b>3123Cd</b>	Box with e.g. ★★/★ collection Finland 1889–2000 and Åland 1984–2003 in three Estett albums, used Finland 1866–1989, coll. Norway 1856–1983 in E.W. Larsson album, some Denmark Also album with various European countries. Approx. 13 kg.	★★/★/☉	<b>1 500</b>
<b>3124L</b>	Mixed. Removal box with e.g. much ★★ mostly 1990s–2010s incl. several blocks-of-four and e.g. year sets Denmark 2004–2011 and Greenland 2004–2010, FDCs and booklets, etc. Mostly Iceland, Greenland and Denmark. Approx. 15 kg.		<b>1 500</b>
<b>3125Bc</b>	Box with mostly Sweden incl. ten discount booklets 1979–1988, collection 1858–1986 (mainly ★★ from 1975), stamps in albums and envelopes, etc. Approx. 10 kg.	★★/★/☉	<b>1 200</b>

<b>3126Eg</b>	Accumulation 1900–2000s in box. Three thick stockbooks, one thin and one visiralbum with a wide range of issues incl. modern Iceland ★★. Please see a selection of scans at <a href="http://www.philea.se">www.philea.se</a> . Mostly good quality Approx. 9 kg. (1000s)	★★/★/☉	<b>1 000</b>
<b>3127Ba</b>	Accumulation old–modern in box. In ten albums/stockbooks, mostly Finland incl. many ★★, e.g. collection in Facit-album and in Visiralbum, two stockbooks M/S ☉. Good quality Approx. 12 kg. (1000s)	★★/★/☉	<b>1 000</b>
<b>3128Dd</b>	Collection/accumulation old–modern in two removal boxes with collections, used stamps in albums and in glassine envelopes, FDC, etc. Approx. 28 kg.	★★/★/☉	<b>1 000</b>
<b>3129Ec</b>	Accumulation old–modern in ten albums. Containing e.g. Faroes and Greenland in Leuchtturm albums with slip cases incl. F10–18 ★ and seven parcel stamps, Iceland in SAFE dual album, Norway and Sweden, etc. Approx. 17 kg.	★★/★/☉	<b>1 000</b>
<b>3130Ba</b>	Collection/accumulation 1800s–2000s in stockbook. 10 albums that contains of the Nordic countires. From Denmark and Norway there are som skilling banco. Also included two catalogs that includes stamps. Please see a selection of scans at <a href="http://www.philea.se">www.philea.se</a> . Good quality Approx. 11 kg.	Mostly ☉	<b>700</b>
<b>3131Cb</b>	Accumulation Second half of the 20th century in removal box. Some from outside the Nordic Countries. Please see a selection of scans at <a href="http://www.philea.se">www.philea.se</a> . Approx. 15 kg.	★★/☉	<b>500</b>

### **European collections / Europasamlingar**

<b>3132Ba</b>	Collection Baltic states 1990s–ca. 2007 in five Visir binders + Ukraine 1918–2012 in one binder incl. also used stamps + covers and cards. Also one binder with various Russia. Approx. 16 kg.	Mostly ★★	<b>1 800</b>
<b>3133Ef</b>	Accumulation most modern in removal box with 12 Visir albums. Thousands of stamps in very nice albums. Approx. 23 kg.	★★/★/☉	<b>1 500</b>
<b>3134Ca</b>	Collection/accumulation 1900s in box. Includes a lot of envelopes, postcards, bags with stamps and a couple of albums. Four albums with FDCs east Germany, three stockbooks with stamps and a Leuchtturm album with a lot of 100 sheets. Please see a selection of scans at <a href="http://www.philea.se">www.philea.se</a> . Good quality Approx. 10 kg.	Mostly ☉	<b>1 200</b>
<b>3135Ef</b>	Accumulation old–modern in box. Mostly Germany in nine stockbooks/albums. Good quality Approx. 13 kg. (1000's)	★★/★/☉	<b>1 000</b>
<b>3136Bb</b>	Accumulation old–modern in eleven album/binders. Containing much Sweden incl. better stamps and ★★ face value, Germany, some thematics Sport and ★★ Norway and Denmark, etc. Approx. 12 kg.	★★/★/☉	<b>1 000</b>

### **Worldwide collections / Hela Världen-samlingar**

<b>3137Db</b>	Nine visir binders with thematic collections incl. e.g. many ★★ sets and souvenir sheets, covers and cards, etc. Containing Mosaics, Manuscripts, Frogs, Music, Marie Curie, Horses/draft animals, etc. Approx. 19 kg.	★★/★/☉	<b>1 800</b>
<b>3138Bc</b>	Coll./accumulation in twelve albums/binders. Containing e.g. ★★ UN in two Leuchtturm albums with slip cases incl. s/sl, Hungary in Schaubek album, French colonies in three albums, Canada, USA and Ethiopia, etc. Approx. 28 kg.	★★/★/☉	<b>1 800</b>
<b>3139Da</b>	Accumulation 1930–1990s in small removal box. Eight stockbooks, two visir albums, booklet album and loose in bags. Much thematic stamps, some Faroe and Aaland Islands, Sweden face value 3150 SEK + four discount booklets (only Sweden) and four discount booklets (Nordic countries). Mostly fine quality Approx. 12 kg. (1000s)	★★/★/☉	<b>1 500</b>
<b>3140Ec</b>	Collection in removal box with nine nice Visir albums. No Europe. E.g. USA with high face value. Approx. 18 kg.	★★/★/☉	<b>1 500</b>
<b>3141Da</b>	Eight binders with thematic collections incl. sport (3), animals(3) and circus(2). Containing e.g. many ★★ sets and mini sheets, covers and cards, etc. Approx. 17 kg.	★★/★/☉	<b>1 500</b>
<b>3142Db</b>	Accumulation from a large number of mainly non-European countries in eight Visir binders. Containing e.g. several ★★ sets and souvenir sheets, covers and cards, etc. Approx. 20 kg.	★★/★/☉	<b>1 500</b>
<b>3143Da</b>	Thematic collections in seven binders incl. e.g. Wine, Fashion and Ballet. Containig much modern ★★ sets and souvenir sheets incl some China and French Polynesia, covers and cards, etc. Approx. 15 kg.	★★/★/☉	<b>1 500</b>
<b>3144L</b>	Accumulation old–modern in 19 albums/binders. Containing much ★★ incl. e.g. Sweden, Switzerland, Germany and several blocks-of-four Iceland and Greenland, some better Berlin, etc. Approx. 26 kg.	★★/★/☉	<b>1 500</b>

<b>3145L</b>	Interesting box with 1000's of stamps old-modern. Containing e.g. much England and Commonwealth, Chanel Islands, Scandinavia and Germany etc, several ★★ souvenir sheets, nice old Schaubek album etc. Approx. 15 kg.	★★/★/☉	<b>1 500</b>
<b>3146Ef</b>	Greenland collection mostly 1980–2008 in DAVO-album, UN NY, Geneva and Vienna 1951–1998 in two visiralbums. Approx. 7 kg.	★★	<b>1 200</b>
<b>3147Ug</b>	Removal box with 10000s of stamps old–modern from a large number of countries incl. also better ones. E.g. ★★ Sweden and Liechtenstein, etc. Approx. 23 kg.	★★/★/☉	<b>1 200</b>
<b>3148Ee</b>	Accumulation 1858–1990s in box. Balance of a consignment including Sudan, Sweden incl two albums FDC. DDR kiloware comemoratives, modern Poland on leaves 1972–2000, Israel FDCs in album and more. Please see a selection of scans at <a href="http://www.philea.se">www.philea.se</a> . Mostly good quality Approx. 16 kg. (1000s)	★★/★/☉	<b>1 000</b>
<b>3149Ed</b>	Accumulation 1870s–1970s in big box. 16 Albums and stockbooks, filled with duplicates and small collections. incl. rather thick album Disney with a few S/S. incl. is also some covers and stamps on paper. Please see a selection of scans at <a href="http://www.philea.se">www.philea.se</a> . Somewhat mixed quality Approx. 23 kg. (1000s)	★★/★/☉	<b>1 000</b>
<b>3150Ea</b>	Accumulation 1850s–2000s in removal box. Seven visiralbums and one thick stockbook. GB and colonies, France, Spain, Italy and Ireland, Sweden duplicates and much more. Please see a selection of scans at <a href="http://www.philea.se">www.philea.se</a> . Mostly fine quality Approx. 18 kg. (1000s)	★★/★/☉	<b>1 000</b>
<b>3151Eg</b>	Accumulation 1870–1970s in box. One mans worldwide collection and ducipates in two Have albums and in seven stockbooks. Please see a selection of scans at <a href="http://www.philea.se">www.philea.se</a> . Mostly good quality Approx. 11 kg. (many 1000)	★★/★/☉	<b>1 000</b>
<b>3152Eb</b>	Accumulation 1870s–1970s in banana box. Seven stockbooks and three albums, loose in glassine envelopes and some folders. Much France, Germany, Canada, USA and some Sweden. Please see a selection of scans at <a href="http://www.philea.se">www.philea.se</a> . Mostly good quality Approx. 16 kg. (1000s)	★★/★/☉	<b>1 000</b>
<b>3153Ea</b>	Accumulation 1900–1990s in box. Diverse lot with covers, FDCs stockbooks and loose pages. France in stockbook, Switzerland FDCs in three albums. Sweden, Ghana and Estonia and much more. Please see a selection of scans at <a href="http://www.philea.se">www.philea.se</a> . Good quality Approx. 11 kg. (1000s)	★★/★/☉	<b>1 000</b>
<b>3154L</b>	Coll./accumulation old–modern A–Ö in nine visir binders + three visir binders with various stamps incl. also ★★. Approx. 25 kg.	Mostly ☉	<b>1 000</b>
<b>3155Ba</b>	Accumulation. Twenty albums, mostly Hungary and Sweden. Please see a selection of scans at <a href="http://www.philea.se">www.philea.se</a> . Approx. 21 kg.	Mostly ☉	<b>1 000</b>
<b>3156Bc</b>	Accumulation in box. Several albums, stockbooks and other loose stamps. Please inspect! Approx. 19 kg.	★★/★/☉	<b>1 000</b>
<b>3157Ud</b>	Collection/accumulation 1900s in box. Eleven large albums incl. six with visir leaves. Also some small boxes with stamps, envelopes, FDCs and prephilatelic covers. Also a smaller collection of cinderella stamps. Please see a selection of scans at <a href="http://www.philea.se">www.philea.se</a> . Good quality Approx. 20 kg.	Mostly ☉	<b>1 000</b>
<b>3158De</b>	Accumulation old–modern in box. Mixed in twenty albums/stockbooks, e.g. old Schaubek-album with some stamps. Mostly good quality Approx. 19 kg. (1000s)	★★/★/☉	<b>1 000</b>
<b>3159Cc</b>	Accumulation old–modern in box. Czechoslovakia collection 1918–1991 ☉, few M/S ★ in two Schaubek-albums, South America, Africa and mixed in four albums. Good quality Approx. 11 kg. (1000s)	Mostly ☉	<b>1 000</b>
<b>3160Cc</b>	Accumulation in box. Mixed in seven albums mostly 1960–1980s, e.g. Great Britain, Channel islands, Italy, France and Disney collection short sets in album. Good quality Approx. 11 kg. (1000s)	Mostly ★★	<b>1 000</b>
<b>3161Bb</b>	Collection/accumulation in box with five stockbooks. Vatican 1966–1995 (in two stockbooks), Italy ca. 1970–1976, the Netherlands ca. 1975–1992 and UN 1961–1997. Approx. 11 kg.	Mostly ★★	<b>1 000</b>
<b>3162Ua</b>	Accumulation Modern in removal box. with FDC, blocks etc. Approx. 17 kg.	★★	<b>1 000</b>
<b>3163Eb</b>	Accumulation in box. 15 albums, with many blocks. Approx. 18 kg.	★★/★/☉	<b>1 000</b>
<b>3164Ed</b>	Lot Most 1960–1980s in box with seven albums. From Japan but also from e.g. Canada, Monaco, BRD, Switzerland and Malawi. Approx. 11 kg.	★★	<b>1 000</b>
<b>3165Db</b>	Mixed. Accumulation with stamps and 100s of covers and cards Coat-of-Arms–modern in eight binders. E.g. used coll. 1970–2000, cancellations, ship- and military post, etc. Also some other countries. Approx. 14 kg.		<b>1 000</b>
<b>3166Cc</b>	Accumulation in twelve albums incl. e.g. Zanzibar, Cyprus, Greece, Netherlands, thematics art and animals, etc. incl. much ★★. Approx. 13 kg.	★★/★/☉	<b>1 000</b>

<b>3167Ef</b>	Mixed. Removal box with 1000s of mainly used stamps mostly in envelopes + several postcards and some covers, etc. Seems to be interesting. Approx. 25 kg.		<b>1 000</b>
<b>3168Bc</b>	Mixed. Leuchtturm album with ★★ face value USA > \$90.-, some better Thailand on leaves, five binders + bundles with FDCs Sweden, etc. Approx. 13 kg.		<b>1 000</b>
<b>3169Cd</b>	Accumulation old–modern in nine stockbooks + two Visir binders incl. e.g. Sweden and Scandinavia, Germany, Africa and Asia. Also Leuchtturm binder with Lighthouses on postcards + some ★★ stamps, etc. Approx. 16 kg.	Mostly ☉	<b>1 000</b>
<b>3170Ua</b>	Box with e.g. much Sweden incl. ★★ Christmas sheets, ★★ face value ca 2900 incl. year set 2016, three binders with Russia and one Hungary. Approx. 13 kg.	★★/★/☉	<b>1 000</b>
<b>3171N</b>	Five binders with thematic collections. At least 3500 stamps from a large number of countries, mostly Sport animals but also Air, Famous persons, Cars and some Flowers etc. Approx. 10 kg.	★★/★/☉	<b>1 000</b>
<b>3172Ua</b>	Mixed. Removal box with e.g. about 40 year sets/books incl. nine Finland, 100s of Swedish FDCs, some specialities, etc. Approx. 33 kg.		<b>1 000</b>
<b>3173Ce</b>	Accumulation mostly Europe old–modern in twelve stockbooks and four albums. Containing e.g. Russia, Germany, Scandinavia incl. some collections, stamps in envelopes, etc. Approx. 16 kg.	Mostly ☉	<b>1 000</b>
<b>3174Ug</b>	Accumulation old–modern in 22 stockbooks incl. e.g. Switzerland and Scandinavia, etc. Approx. 21 kg.	★★/★/☉	<b>1 000</b>
<b>3175Ug</b>	Removal box with 1000s of stamps old–modern in e.g. 28 albums/binders incl. much Sweden, some collections incl. art, etc. Approx. 28 kg.	★★/★/☉	<b>1 000</b>
<b>3176Ua</b>	Mixed. Removal box with 1000s of stamps old–modern incl. also better ones, some year sets Greenland, opened kilowares Sweden and one sealed 1978, several unused strips/mounts, etc. Approx. 20 kg.		<b>1 000</b>
<b>3177Ua</b>	Removal box with 10000s of stamps old–modern. E.g. collections Scandinavia, WWF in binder, "Exklusiv Kollektion" in album with slip case, etc. Approx. 19 kg.	Mostly ☉	<b>1 000</b>
<b>3178Ua</b>	Mixed. Removal box filled with FDCs, covers and cards incl. much Sweden + 1000s of stamps from a large number of countries. Approx. 27 kg.		<b>1 000</b>
<b>3179Ea</b>	Collection/accumulation 1900–2000 in box. Two thick Visir albums with all the world stamps. Four small stockbooks with stamps. One large and thick stockbook. A lot of special editions given out by Post Office. A lot of used and unused Swedish stamps from year 1900–2000 and forward. A box were you can find surprises. Please see a selection of scans at <a href="http://www.philea.se">www.philea.se</a> . Mostly fine quality Approx. 11 kg.	Mostly ☉	<b>1 000</b>
<b>3180L</b>	Accumulation from a large number of countries old–modern in 24 stockbooks. Approx. 19 kg.	★★/★/☉	<b>1 000</b>
<b>3181L</b>	Box with e.g. Israel in eight binders incl. FDCs 1956–1993 in five Leuchtturm, various countries in five stockbooks incl. some better Germany and Switzerland, etc. Approx. 16 kg.	★★/★/☉	<b>1 000</b>
<b>3182Eb</b>	Accumulation in banana box + one smaller box. Modern - 1980 mixed in boxes and envelopes, e.g. England, France and Finland. Approx. 12 kg.	Mostly ☉	<b>700</b>
<b>3183Ed</b>	Collection/accumulation 1900s in box. One album with Austria, one with Switzerland without stamps. Some leaves with German, Finnish and Italy stamps. Two Estett albums with Island 1970–1990. Two albums with mostly unused Swedish stamps. One Swedish album, Viking no 90 with used stamps from 1967–1990. Please see a selection of scans at <a href="http://www.philea.se">www.philea.se</a> . Mostly fine quality Approx. 15 kg.	Mostly ☉	<b>600</b>
<b>3184L</b>	Covers. Twelve albums with FDCs and some covers/cards, mostly Denmark, Greenland and Iceland. Also ★★ year sets Sweden cpl. 1971–79 and three sealed kilowares 1977, 1978 and 1980. Approx. 30 kg.	☒	<b>1 000</b>
<b>3185Ua</b>	Postcards accumulation in five boxes. Norway topo, modern A6 (approx. 3800+ few in small size), all world modern A6 (approx. 2800) + small size (approx. 4800). If not collected, we will charge 300 SEK handling fee on top of the shipping fee. Good quality Approx. 55 kg.	☒	<b>1 000</b>

### **Continent collections / Världsdelssamlingar**

<b>3186Da</b>	AFRICA Coll./accumulation old–modern in eight visir binders incl. several ★★ sets and souvenir sheets, thematics sheets, covers and cards. Approx. 18 kg.	★★/★/☉	<b>1 800</b>
---------------	---	--------	--------------

### **Thematics, other / Motiv, övrigt**

<b>3187Db</b>	Lighthouses. Coll./accumulation old–modern from a large number of countries incl. some better stamps, ★★ sets and souvenir sheets, 100s of postcards, covers, etc. Approx. 17 kg.	★★/★/☉	<b>1 200</b>
---------------	---	--------	--------------



**3188Da** Women on stamps Coll/accumulation with 1000s of stamps old–modern in eight visir binders incl. e.g. ★★ sets and souvenir sheets, covers and cards, etc. Also one binder with ditto postcards. Approx. 20 kg. ★★/★/⊙ **1 800**

### **Non-Scandinavia A-Z / Utomnorden (engelsk bokstavsordning)**

#### **Austria – China**

**3189Ua** Austria Coll/accumulation 1850–1990s in two Leuchtturm albums with slip cases, six visir binders and two stockbooks. Also one empty Leuchtturm album with slip case. Approx. 22 kg. ★★/★/⊙ **1 800**

**3190Fd** China Mixed Box with more or less not so expensive material. Also some Japan. Mostly ⊙ **500**

#### **France**

**3191Bb** Collection 1964–1987 in box. 1st Day Documents 1964–75 + 1979–1987 in five albums. Might not be complete within the period. Some of the stamps are not cancelled the first day. A few stamps are mint. Fine quality Approx. 12 kg. (over 200) ⊙ **300**

#### **Germany**

##### **German Democratic Republic (DDR)**

**3192Cb** Collection/accumulation 1960–1985 in box. Six albums / stockbooks with stamp, series, sets, etc. Somewhat mixed quality Approx. 10 kg. (>1000) ★★/★/⊙ **700**

**3193Eb** Collection 1949–1990 Seven albums in box. Accept from DDR this lot contains also of Berlin and West Germany as well. Please see a selection of scans at [www.philea.se](http://www.philea.se). Good quality Approx. 19 kg. (>3000) Mostly ⊙ **500**

##### **German Federal Republic (BRD)**

**3194De** Collection/accumulation 1946–2022 in banana box with 11 stockbooks. Most modern. Approx. 15 kg. Mostly ⊙ **1 500**

**3195Ea** Accumulation most on stock cards and in a stockbook. A wealth of material from end of 1950's to 1980's with many complete sets and also souvenir sheets. Many thousands of stamps and an enormous catalogue value and great variety. Favourable reserve. Approx. 11 kg. Mostly ★★ **1 200**

##### **General German collections**

**3196Ee** Collection 1850s–1980 in box. Three albums incl. some better stamps and sets, one of the albums contains areas e.g. Danzig, Bayern and Saar. Please see a selection of scans at [www.philea.se](http://www.philea.se). Fine quality Approx. 6 kg. (1000+) Mostly ⊙ **1 500**

**3197Ua** Coll./accumulation in seven albums and two stockbooks. E.g. DDR 1949–1990 in three Leuchtturm with slip cases, some better Berlin incl. Mi35–71 mostly used, BRD Mi139–40 used, etc. Also two almost empty Leuchtturm DDR with slip cases and one BRD. Approx. 27 kg. ★★/★/⊙ **1 300**

**3198Eb** Accumulation 1945–1973 in box. Remainder lot with Allied occupation, DDR and BRD incl. some interesting material e.g. covers. Please see a selection of scans at [www.philea.se](http://www.philea.se). Mostly good quality Approx. 5 kg. (1500+) ★★/★/⊙ **1 000**

**3199Bb** Collection 1800s–1900s in box. An assembly of stamps with souvenir sheets and all sorts of FDCs and memory cards. Please see a selection of scans at [www.philea.se](http://www.philea.se). Good quality Approx. 14 kg. Mostly ⊙ **500**

#### **Israel**

**3200Ba** Collection/accumulation 2001 in box. Many in blocks of four, year sets, etc. Very high cat. value. Approx. 11 kg. ★★/⊙ **1 000**

#### **Russia**

**3201Ug** Coll./accumulation classic–1993 in six Leuchtturm albums with slip cases, one Schaubek-, two visir binders and one stockbook. Also one empty Leuchtturm 1948–1960. Approx. 30 kg. ★★/★/⊙ **1 300**

<b>3202Ca</b>	Collection/accumulation 1960s–1970s in banana box. Four albums and one box with stamps, series, sets and mini sheets (two albums). Additionally one album with stamps from 1878 and later. Low reserve. Mostly good quality Approx. 10 kg. (1000s)	★★/★/☉	<b>700</b>
<b>3203Ed</b>	Mixed Collection in album with stamp mounts. Six stockbooks with an emphasis on unstamped stamps as well as clippings and loose stamps from old to new. Fine quality Approx. 10 kg. (2000)	Mostly unused	<b>1 000</b>

### U.S.A.

<b>3204Ua</b>	Accumulation classic–2011 in nine stockbooks and one Visir binder incl. some better stamps, many ★★ blocks-of four, back-of the book and some covers, etc. Also two mainly sparse-filled collections in Dansco- and Stella albums, year books 2003–2004 and one empty Schaubek album 1980–1989. Approx. 21 kg.	Mostly ☉	<b>1 400</b>
<b>3205Cb</b>	Accumulation 1870–1970 in box. Ten albums / stockbooks, most of them sparsely filled. Nevertheless a quite good material in total. Somewhat mixed quality Approx. 10 kg.	☉	<b>1 000</b>
<b>3206Dd</b>	Accumulation 1870–2007 in box. Two Schaubek albums with leaves 1847–1995 with simple collection incl. some used S/S and four thick stockbooks with duplicates. Please see a selection of scans at <a href="http://www.philea.se">www.philea.se</a> . Good quality Approx. 14 kg. (1000s)	☉	<b>800</b>

### Literature / Litteratur

<b>3207De</b>	Twenty-eight titles/volumes in banana box. Among the better, 'Handbok över Svenska Post- och Makuleringsstämplar' in special binding, 'Post i Norr', 'Svenska Avarter 1920–1936', 'Svensk Posthistoria I–II' and the handbook from 1963. The entire lot is presented at <a href="http://www.philea.se">www.philea.se</a> . Approx. 19 kg.		<b>300</b>
---------------	---	--	------------

### Coins, All-World / Mynt, hela världen

<b>3208Fe</b>	ALL WORLD 14.3 kilos of tourist coins, mixed quality. Approx. 14 kg.		<b>1 000</b>
<b>3209Fe</b>	ALL WORLD 15.7 kilos of tourist coins, mixed quality. Approx. 16 kg.		<b>1 000</b>

### Medals / Medaljer

<b>3210Fe</b>	ALL WORLD One box with medals, 1900s, mixed quality. Approx. 10 kg.		<b>500</b>
<b>3211Fe</b>	ALL WORLD One box with medals, 1900s, mixed quality. Approx. 10 kg.		<b>500</b>

### Banknotes, Sweden / Sedlar, Sverige

<b>3212Fd</b>	One box with Swedish banknotes, 5–100 kronor, 1900s, 12500 kronor in face value, mixed quality.		<b>5 000</b>
---------------	---	--	--------------

## Our e-mail addresses / Våra mejladresser

<b>Bids / Bud:</b>	bids@philea.se	<b>Payments etc. / Fakturor m.m.:</b>	payments@philea.se
<b>Consignments / Inlämningar:</b>	consignments@philea.se	<b>Philately / Filateli:</b>	philately@philea.se
<b>Customer service / Kundtjänst:</b>	customerservice@philea.se	<b>Scans / Kopior, bilder:</b>	scans@philea.se
<b>Deliveries / Leveranser:</b>	deliveries@philea.se	<b>Other questions / Övriga frågor:</b>	auction@philea.se
<b>Numismatics / Numismatik:</b>	coins@philea.se		

**We continuously accept consignments for future auctions**  
*Välkommen till oss med din inlämning – vi är aldrig långt borta*

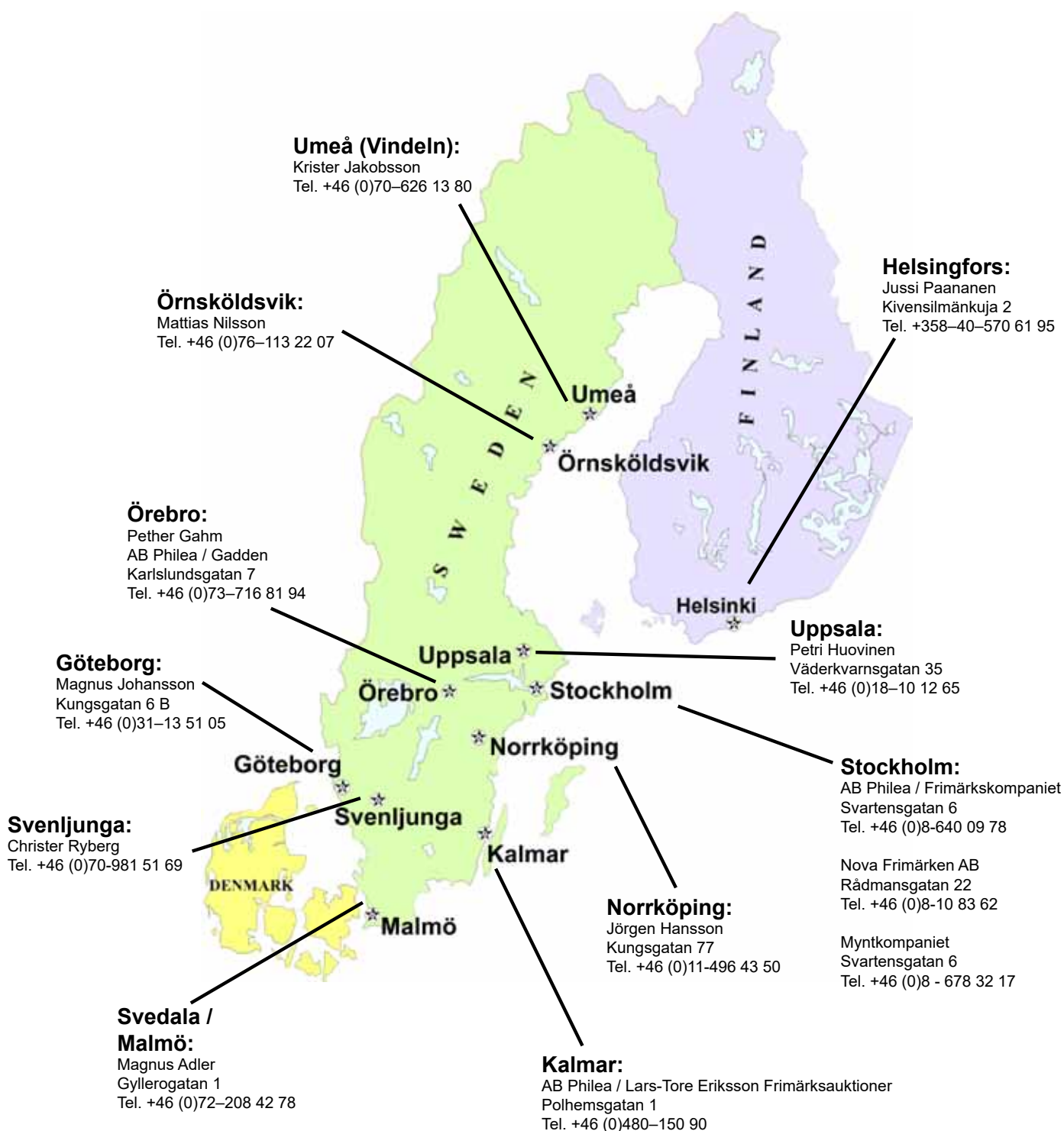

## Engelsk-svensk ordlista

2-fold, 3-fold, etc.	tvådubbelt, tredubbelt, etc.	faint	svag	probably	troligen, antagligen
above	upptill, ovanför	file	pärm	prohibited	otillåten
abroad	utrikes	filig crease	arkivveck	proof	provtryck
accumulation	parti	fine	fin, bra	PS ( <i>postal stationary</i> )	helsak
addition	tillägg	flaw	spricka	quality	kvalitet
adjustment crack	plantsspricka	fold, folded	veck, vikta	railway stamp	järnvägsmerke
adjustment marks	plantsrispor	folder	mapp	rare	sällsynt
advantageous	förmånligt	forwarded	eftersänd	rate	porto, taxa
advertisement stamps	reklammärken	foxing spots	åldersfläckar	ray cancellation	strålstämpel
air mail	luftpost	frame	ram	receipt	kvitto
album leaves	albumblad	full sheet	helark	rectangular postmark	fyrkantstämpel
among others	bland annat, bland andra	genuine	äкта	reg. letter, registered letter	rekommenderat brev
angle	vinkel	glassine	pergamynkuvert	reingraved	omgraverad
angular cut	vinkelskuren	glossy	blank, glättad	remainder collection	restsamling
appealing	trevlig	good	bra	remarks	anmärkingar
appr, approximately	ungefär	gum	gumming, gummi	repeat	upprepa
army post	fältpost	hand-made	handgjord	reply card	svarskort
associated areas	biområden	high value	högvärde	reprint	nytryck
bag	påse	hinge	fastsättare	reserve, reserve price	utrop
basic collection	grundsamling	horizontal	vågrät, liggande	revenue stamp	stämpelmerke
beautiful	vacker	i.e.	närmare bestämt	reverse	baksida
below	nedtill, nedanför	important	viktigt	reversed	omvänd
binder	pärm	inland	inrikes	ribbon postmark	bandeustämpel
block of four	fyrblock	insignificant	obetydlig	rural mail	lantbrevbäring
bold	fet	insufficient	otillräcklig	scarce	sällsynt
booklet	häfte	insured cover	assurerat brev	seam line	plåtskarvlinje
booklet pane	häftesblock	inverted	omvänt	semi-postal stamp	tilläggsmerke
box	låda, fyndlåda	invisible	osynlig	serrated	taggig
bright	klar	issue	emission, utgåva	set	serie
bundle	bunt	item	exemplar	several	flera
c., ca	cirka	large	stor	shade	nyans
cancellation	stämpel	late	sen	shaded	skuggad, streckad
carmine	karmin	letter	brev(innehåll)	sheet	blad
catalogue value	katalogvärde	letter card	kortbrev	shield	sköld
cds ( <i>circular date stamp</i> )	cirkelstämpel	letter-press printing	boktryck	ship mail, ship letter	skeppspost
certificate	intyg	light	ljus	size	format
chipped	kantförlust	lightly	lätt	slanting	sned
classic, classical	klassiskt	line	rad	slipcase	albumkassett, bokkassett
coat-of-arms type	vapentyp	line-perforated	streckperforerad	slot-machine	automathäfte
coil	rulle	low	lågt	small	liten
c.o.d.	postförskott	mainly	huvudsakligen	souvenir sheet	block
collection	samling	manuscript	handskrift, handskriften	special delivery	express
colour line	färgstreck	manuscript postmark	bläckmakulering	spine print	ryggtryck
complete	komplett, hel	military mail	militärpost	spot	fläck
connected	sammanhängande	mint	ostämplad	spread	spridning
contents	innehåll	mint never hinged, mint nh	postfrisk	stamp booklet	frimärkshäfte
copy	exemplar el. kopia	misplaced	förskjuten	stamp in bad condition	luckfyllare
corner cut	vinkelskuren	misprint	feltryck	standing	stående
courier post	kurirpost	mixed	blandad	star cancellation	stjärnstämpel
cover	omslag, brev, försändelse	mnh (mint never hinged)	postfrisk	stockbook	insticksbok, lagerbok
crack	spricka	money order	postanvisning	straight postmark	rakstämpel
crease	veck	mourning cover	sorgebrev	striped	randig
cross	kors, kryss	multicoloured	flerfärgad	substantial	väsentlig
crown	krona	narrow	smal	superb	prakt-
crown postmark	kronostämpel	obliteration	makulering	surcharge	påttryck, övertryck
cto ( <i>cancelled to order</i> )	orderstämplad	obverse	åtsida	tear	riss
cut	skuret	off-centered	snedcentrerad	thick	fet
cut in, cut into	inklippt	official stamps	tjänste	thin	tunn
cut piece	(frimärks)klipp	offset impression	spegeltryck	thin paper	tunt papper
cylinder number	cyndlersiffra	old	gammal	total issue	upplaga
damaged	skadad	overseas	utrikes	TPO ( <i>traveling post office</i> )	ambulerande postkontor
dark	mörk	pane	block (t.ex. ur häfte), blad	translucent	genomlysande
day of issue	utgivningsdag	parcel post	paketpost	transparent	genomskinlig
decent	hygglig	part	del	undeliverable	obeställbar
declared value	angivet värde	partly	delvis	unfolded	ovikt
deep	djup	pc ( <i>postcard</i> )	brevkort	unknown	okänd
definitives	bruksmärken	pen	bläck-	unused	ostämplad, obegagnad
denomination	valör	pencil	blyerts-	upright	stående
different	olika	perforation, perfs	tandning, tänder	upside down	upp-och-nedvänd
digit	siffra	phosphor	fosfor	used	stämplad, begagnad
divided	delad	picture postcard	vykort	value	värde
dot	prick	planchet faults	plantsfel	variety	variant, avart
double print	dubbeltryck	plate	plåt	vertical	lodrät, stående
doubtful, dubious	tvivelaktig	pm ( <i>printed matter</i> )	trycksak	very	mycket
dull	matt	pmk ( <i>postmark</i> )	stämpel	visir leaves	visirblad
duplication, duplicate	dubblett	postage due	lösen	wavy lines	våglinjer
early	tidig	postage rate	portotaxa	watermark	vattenmerke
edge nick	kantskada	postal stationary	helsak	weak	svag
e.g.	till exempel	postcard	brevkort	well-filled	välfylld
engraving	gravyr, prägling	poster stamp	reklammerke	well-represented	välbesatt
envelope	kuvert	postmark	stämpel	whole	hel
estimate, estimation	värdering, uppskattning	P.O.W. ( <i>prisoner-of-war</i> )	krigsfänge-	wm, wmk ( <i>watermark</i> )	vattenmerke
excellent	lyx-	ppc ( <i>picture postcard</i> )	vykort	worn	sliten
exciting	intressant, spännande	printed matter	trycksak	worse	sämre
exhibition	utställning	print, printing	tryck	wrapper	omslag
face value	nominellt värde	printing error	feltryck	year set	årssats

## Auction conditions

The auction is voluntary and is conducted on behalf of the vendors. The lot shall be sold to the person making the highest bid at a sum equal to the next highest bid plus a fixed increase. If there is only one bid the lot will be sold for the starting price. In the event of two identical bids the first bid received has priority.

All bids must be made in Swedish crowns (SEK). All invoices pertaining to auction purchases are made out by AB Philea, the financial and legal counterpart to all buyers and vendors at the auction.

A buyer's premium of 25% is added to the hammer price for both domestic and foreign customers (at the pure coin auctions the buyer's premium is 21%). A lot charge of SEK 20 per bought lot is added to the total buyer's premium. AB Philea uses the "Margin scheme" (also known as the "Global System") meaning that no VAT will be specified on invoices. When incurred, expenses for shipping and insurance are also added.

Bids made are binding. In the event of bids being presented by persons on behalf of another (agents) the person presenting the bid is liable to satisfy the sales conditions as if it were his own bid. The person presenting the bid is also responsible for errors made by him in when acting as agent at the auction. Similarly, the person presenting the bid is liable for any errors or misunderstandings in the case of unconfirmed bids by telephone. For telephone bidding on lots with reserves less than SEK 2000, the auctioneer has the right to bid on behalf of the bidder up to SEK 2000 when the lot is auctioned, without having to confirm each bidding increment with the bidder on the telephone.

The auction will be conducted with as much care as possible but without any undertaking on our part. We reserve the right to reject persons from the auction and decline bids without giving any reason for doing so. We also reserve the right, in the event of misunderstanding or differences of opinion, to re-offer the goods for auction.

Payment for lots purchased by a bid at the auction shall be made in cash, or against an advance invoice. The lots remains the property of the vendors until such time as full payment is made. Payment shall be made within 8 days of the date of invoice. In the event of delay in payment interest is charged at 2% of the invoiced sum for each month commenced plus a reminder fee of SEK 40. If payment has not been received by us within, at the latest, 30 days after the date of invoice or if the purchaser refuses to pay, we are entitled to sell the lot at the purchaser's expense without giving any further notice. If this occurs the sum received on sale, after deduction of sales expenses, will be deducted from the unpaid debt. Any sum remaining due will be subsequently recovered by legal measures. Foreign customers will receive advance invoices.

Lots are sold in their present condition except where other remarks concerning their quality have been made in the catalogue or on Internet. This means, among other things, that defects not visible in photographs or deviations from descriptions of quality of individual articles/sets are not regarded as defects. For collections and accumulations tradesmen are not entitled to make any claims and private consumers rights are limited to those stipulated in Section 9 of the Swedish Consumers Sales Act.

Complaints must be presented within a reasonable time after the purchaser discovered or ought to have discovered the defect, normally within 10 days following the purchaser's receipt of the lot or his having had such opportunity following notification by his post office of the lot's arrival. If a complaint is approved the price of the lot, incl. the buyer's premium and lot charge, will be repaid to the purchaser plus any postage.

The auctioneer may in the event of a complaint request a certificate from an impartial well-known expert. Lots with certified authenticity may, if the auctioneer considers it appropriate, only be returned if at least two impartial and well-known experts have an opinion which varies with that of the person who certified the authenticity.

AB Philea has the sole right to appoint an internationally recognized expert to be consulted, unless alternative arrangements about expertization is agreed prior to placing a bid at the sale.

The presentation of verbal bids or auction instructions means that the above conditions are approved. Unless otherwise stated, the catalogue numbers and valuations are taken from Facit for the Nordic Countries and from Michel for other countries and territories.

The auction is conducted and sales made are subject to the exclusive jurisdiction of the Swedish courts and is subject to Swedish law. In the event of any discrepancies in the text arising from translation, the Swedish text shall prevail.

## Auktionsvillkor

Auktionen är frivillig och sker för inlämnarens räkning. Objektet säljes till högstbjudande för näst högsta bud + en fast höjning. Finns endast ett bud säljes objektet till utropspris. Av två lika bud gäller det först inkomna. Underbud accepteras ej.

Alla bud skall avges i svenska kronor. Alla fakturor avseende köp på auktionen ställs ut av AB Philea, org.nr 556326-1949, som är ekonomisk och juridisk motpart för alla köpare på och inlämnare till auktionen.

Köparprovisionen är 25 % på klubbat auktionspris (förutom på de rena myntauktionerna där köparprovisionen är 21 %). En slagavgift på 20 kr per köpt objekt läggs till köparprovisionen. Allt detta gäller även för utländska kunder. AB Philea använder sig av vinstmarginalsystemet (VMB), vilket betyder att moms inte specificeras på fakturor. Dessutom tillkommer i förekommande fall frakt- och försäkringskostnader.

Avgivet bud är bindande. Vid bud för annans räkning ansvarar budgivaren för att försäljningsvillkoren uppfylles som om det vore eget bud. Budgivaren är också ansvarig för av honom gjorda fel i auktionsuppdraget. Likaså vid obekräftade telefonbud är budgivaren ansvarig för ev. fel och missuppfattningar. För telefonbud på objekt med ett utrop under 2000 kr har auktionären rätt att bjuda upp till 2000 kr åt telefonbudgivaren utan att behöva få respektive budsteg bekräftat av budgivaren.

Auktionsuppdrag behandlas så omsorgsfullt som möjligt, dock utan några andra åtaganden från firmans sida. Vi förbehåller oss rätten att avvisa personer från auktionen och avböja bud utan att ange skäl härför. Vi förbehåller oss rätten att vid missförstånd eller meningsskiljaktigheter utlysa ny budgivning.

Betalning sker kontant eller mot förskotts faktura. Objektet förblir säljarens egendom till dess full likvid erlagts. Likvid skall erläggas inom 8 dagar från fakturadatum. Vid senare betalning debiteras ränta med 2 % per påbörjad månad räknad på fakturabeloppet, samt kravavgift med 40 kronor. Har likvid ej inkommit 30 dagar efter fakturadatum eller om köparen vägrar att betala, kan objektet utan ytterligare meddelanden säljas på köparens bekostnad. Utländska kunder erhåller förhandsfaktura.

Objekten säljs i befintligt skick såvida inte andra utfästelser om deras kvalitet har gjorts i katalogen eller på Internet. Detta innebär bl.a att som fel betraktas i första hand på foto ej synliga defekter eller avvikelser från kvalitetsbeskrivning av enstaka objekt/serier. Beträffande samlingar eller partier innebär det att näringsidkare inte äger rätt att göra några påföljder gällande och att den enskilde konsumentens möjlighet är begränsad till vad som stadgas i konsumentköplagens § 9.

Reklamationer skall göras inom skälig tid efter det att köparen upptäckt eller bort upptäcka felet, normalt inom 10 dagar efter det att köparen har mottagit objekten eller haft möjlighet att göra detta genom avisering om objektens översändande från dennes postanstalt. Vid godkänd reklamation återfår köparen auktionspris plus 25 %, objektavgift och ev. porto.

Auktionären kan vid reklamation kräva intyg från opartisk välkänd expert. Objektet med äkthetsintyg kan, om auktionären så anser befogat, endast returneras om minst två opartiska och välkända experter har en från intygsskrivaren avvikande mening.

AB Philea har ensamt rätt att utse vilken internationellt erkänd expert som skall användas, om inte annat överenskommit innan bud lämnats.

Avgivande av muntliga bud eller auktionsuppdrag innebär godkännande av ovanstående villkor. Katalognummer och värden är hämtade ur Facit för Norden samt Michel för alla andra länder och områden, om inget annat anges.

Vid tvist gäller svensk lag.

### Advances / Fasta höjningar

– 1 000 kr	with / med	50 kr
1 001 kr – 5 000 kr	with / med	100 kr
5 001 kr – 10 000 kr	with / med	200 kr
10 001 kr – 25 000 kr	with / med	500 kr
25 001 kr –	with / med	1 000 kr

The auctioneer may use other advances / Auktionären kan frågå de fasta budstegen





**PRIORITAIRE**  
1:a-klassbrev

**A-post**  
PORTO BETALT

**B-post**  
PORTO BETALT



2054

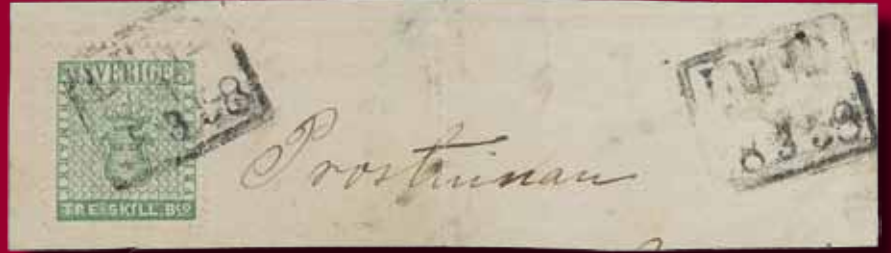

2056



2077



2085



2091



2092



2430



2431



2407